Гавриил Попов

ТРИ ЛИРИЧЕСКИЕ ПОЭМЫ

для фортепьяно

M25
.P

Советский композитор
Москва · 1957

Светлой памяти жены и друга
Ирины Владимировны Казанцевой

1. МЕЛОДИЯ
(Цветы)

Г. ПОПОВ, соч. 80

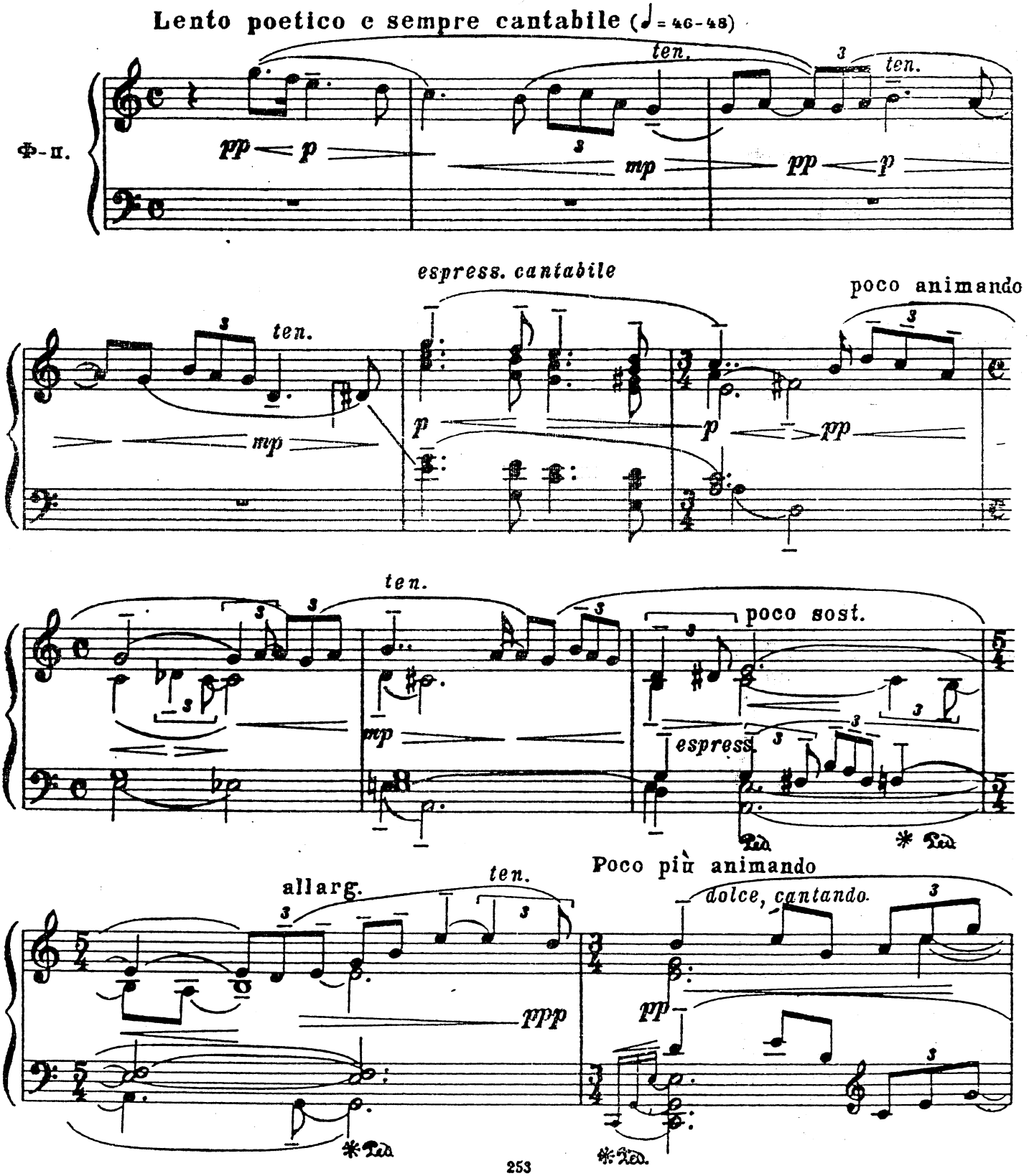

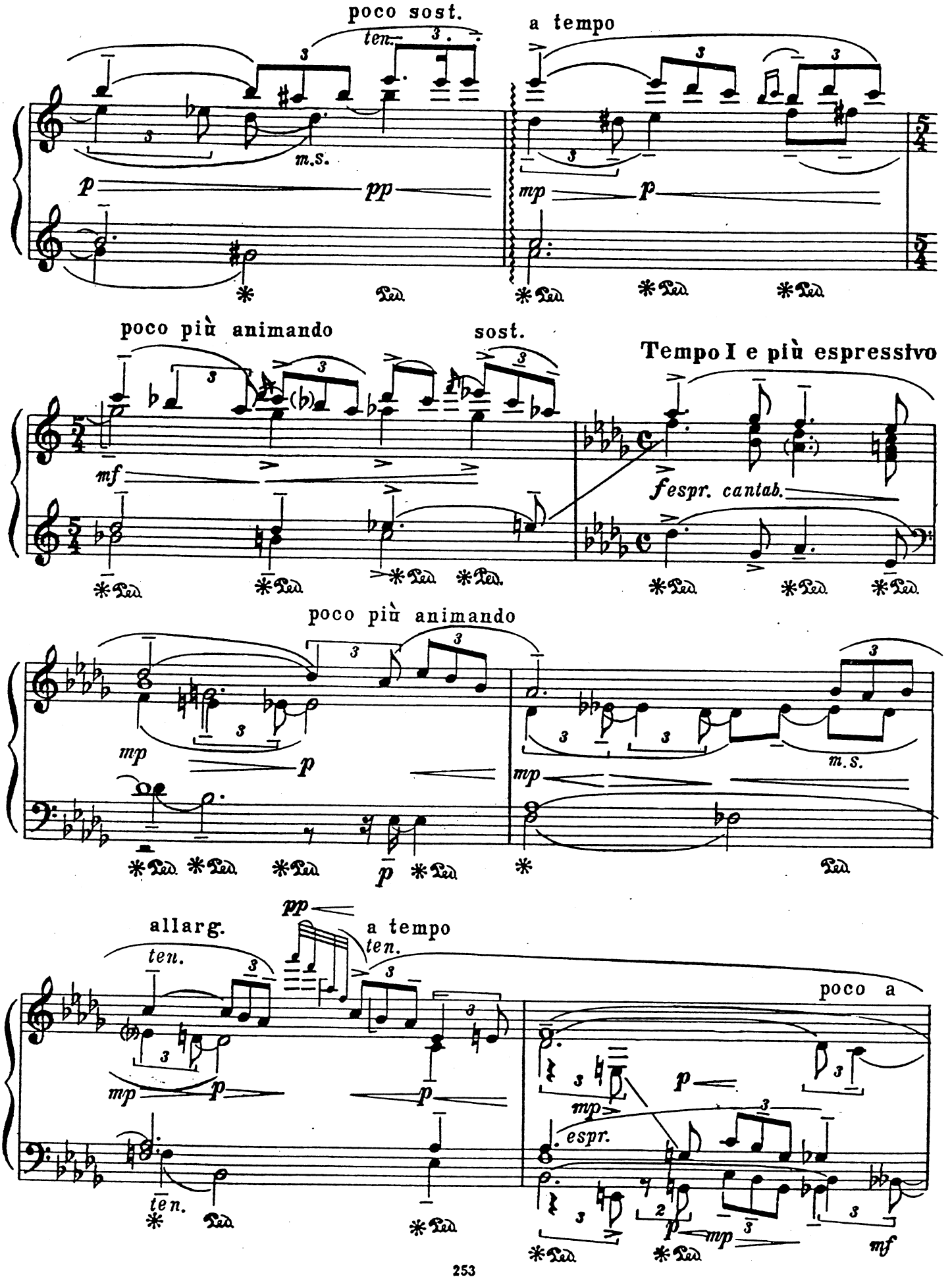
poco sost.
ten.
a tempo
m.s.
poco più animando
sost.
Tempo I e più espressivo
fespr. cantab.
poco più animando
m.s.
allarg.
ten.
a tempo
ten.
poco a
espr.

poco più e più tranquillo

allarg.

poco più animando

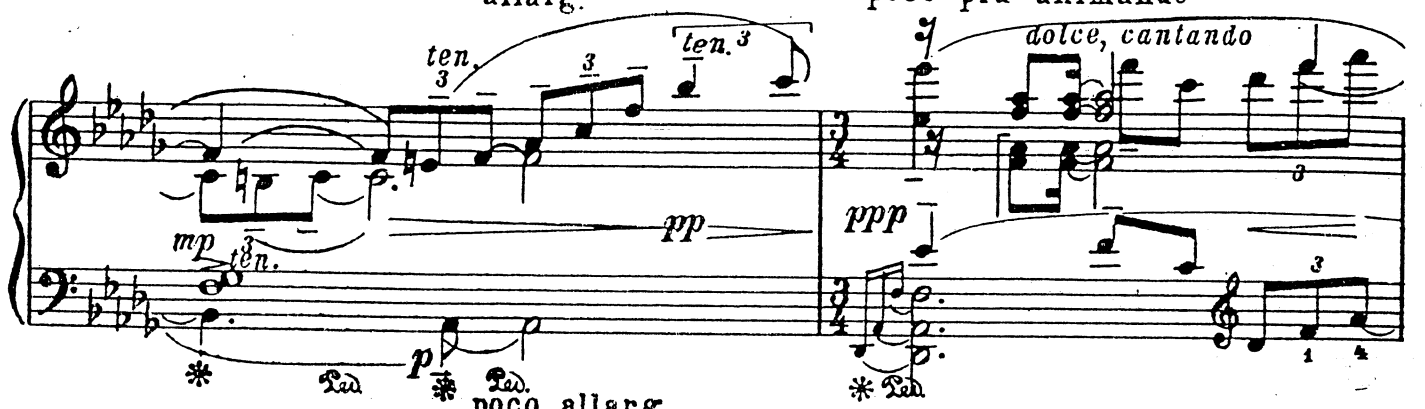

poco allarg.

a tempo

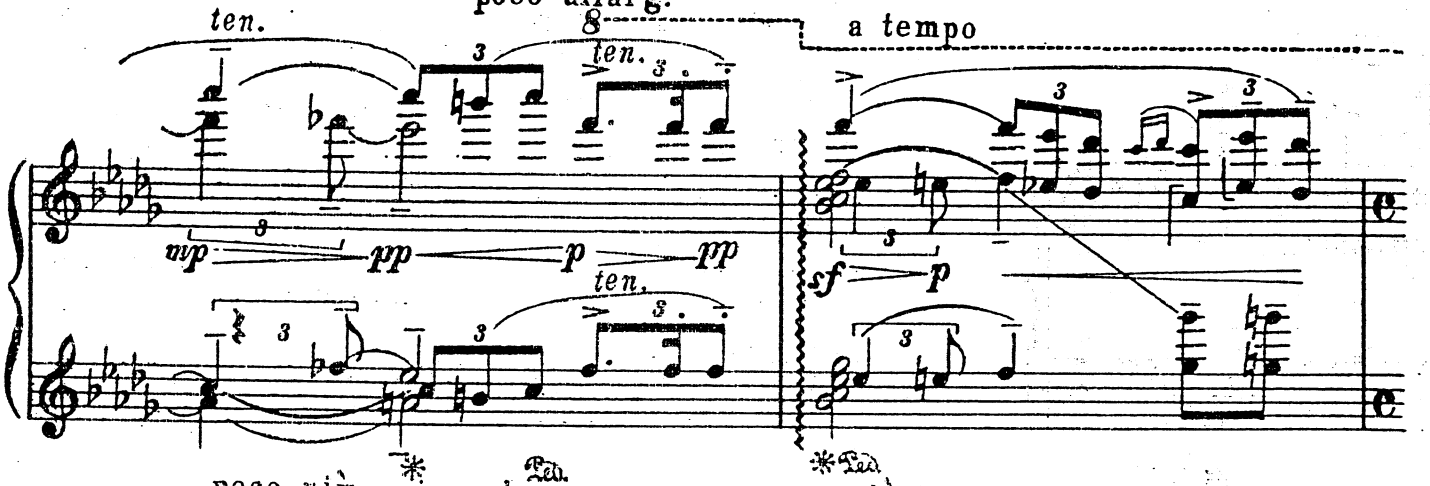

poco più animando

poco più largamente e molto appass.

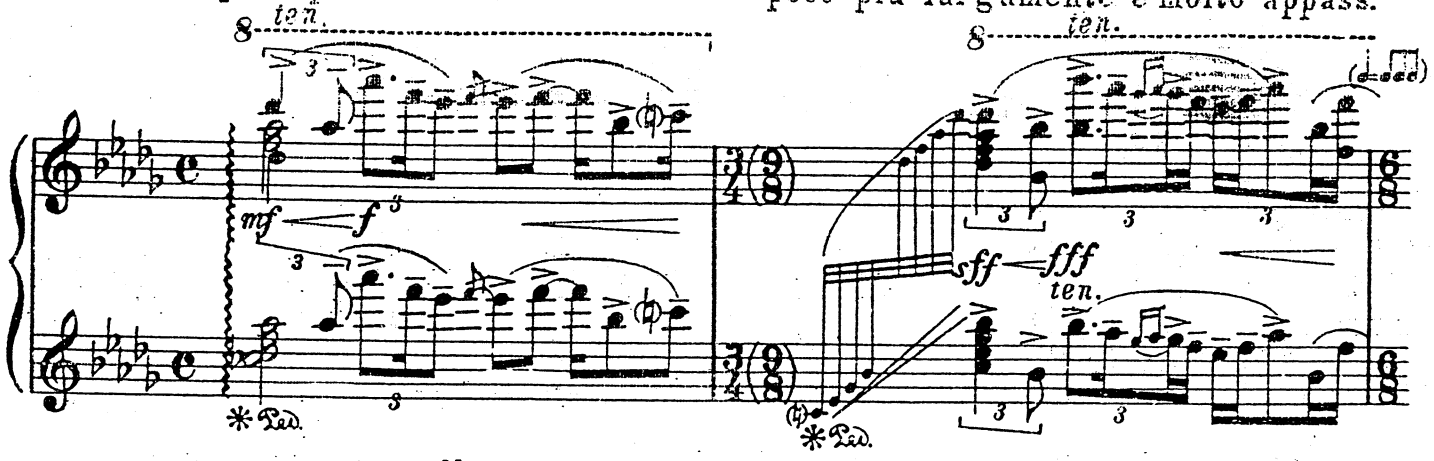

poco a poco allarg.

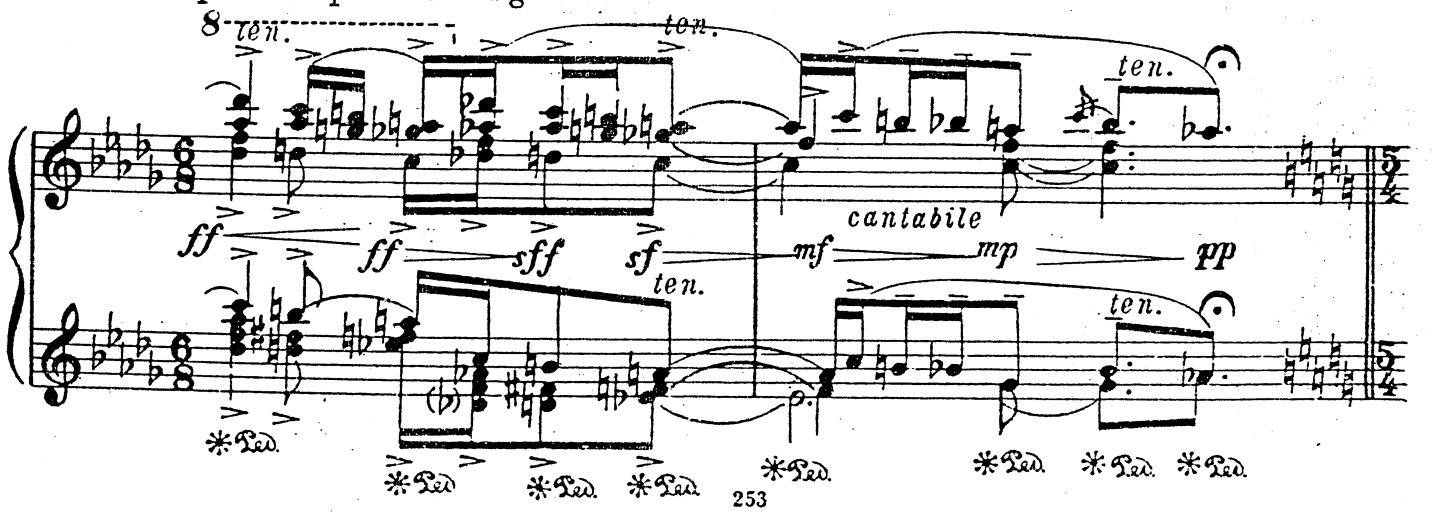

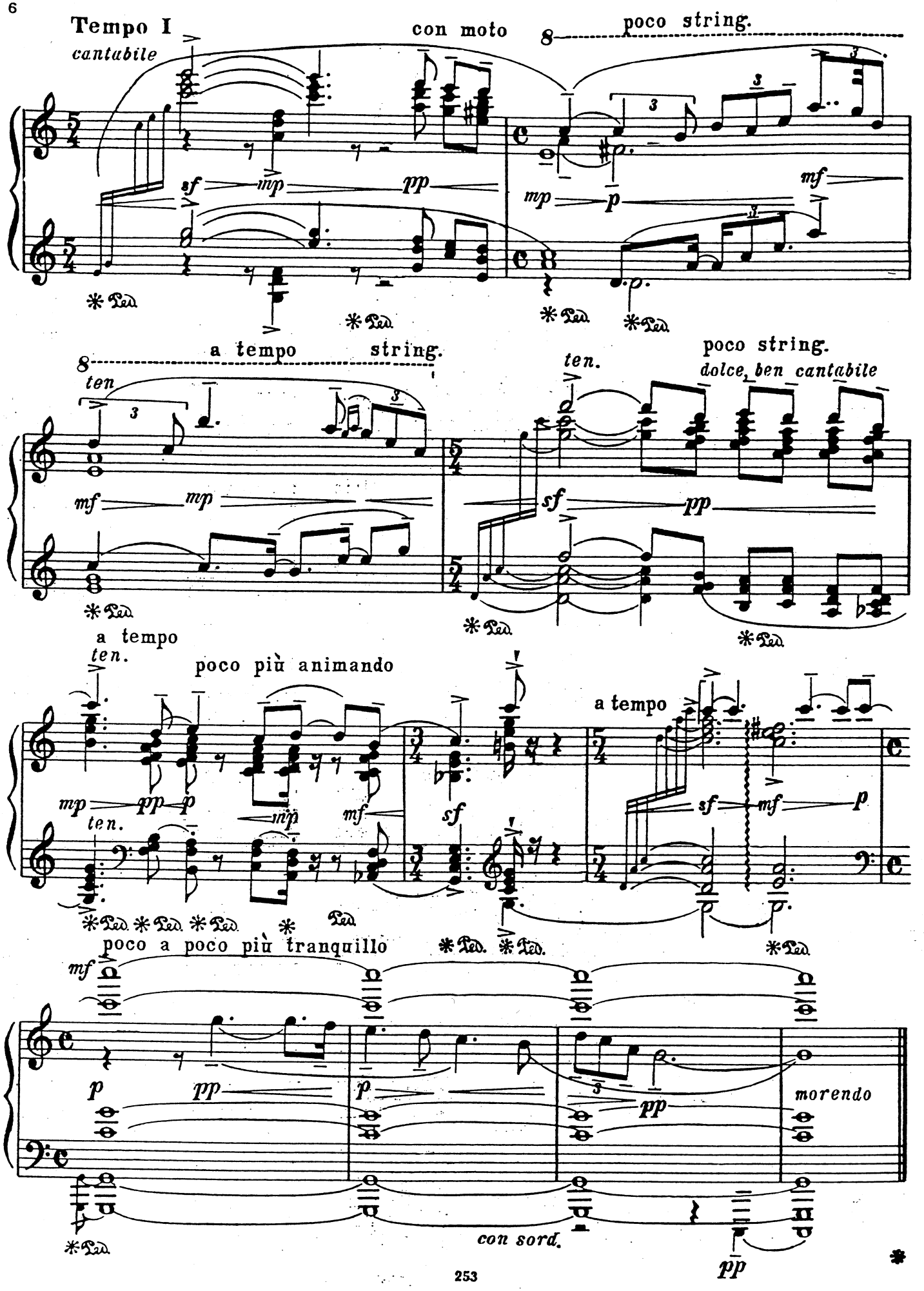
Tempo I
cantabile
con moto
poco string.
a tempo
string.
ten.
poco string.
dolce, ben cantabile
a tempo
poco più animando
a tempo
poco a poco più tranquillo
morendo
con sord.

2. ЭКСПРЕССИЯ
(Печаль)

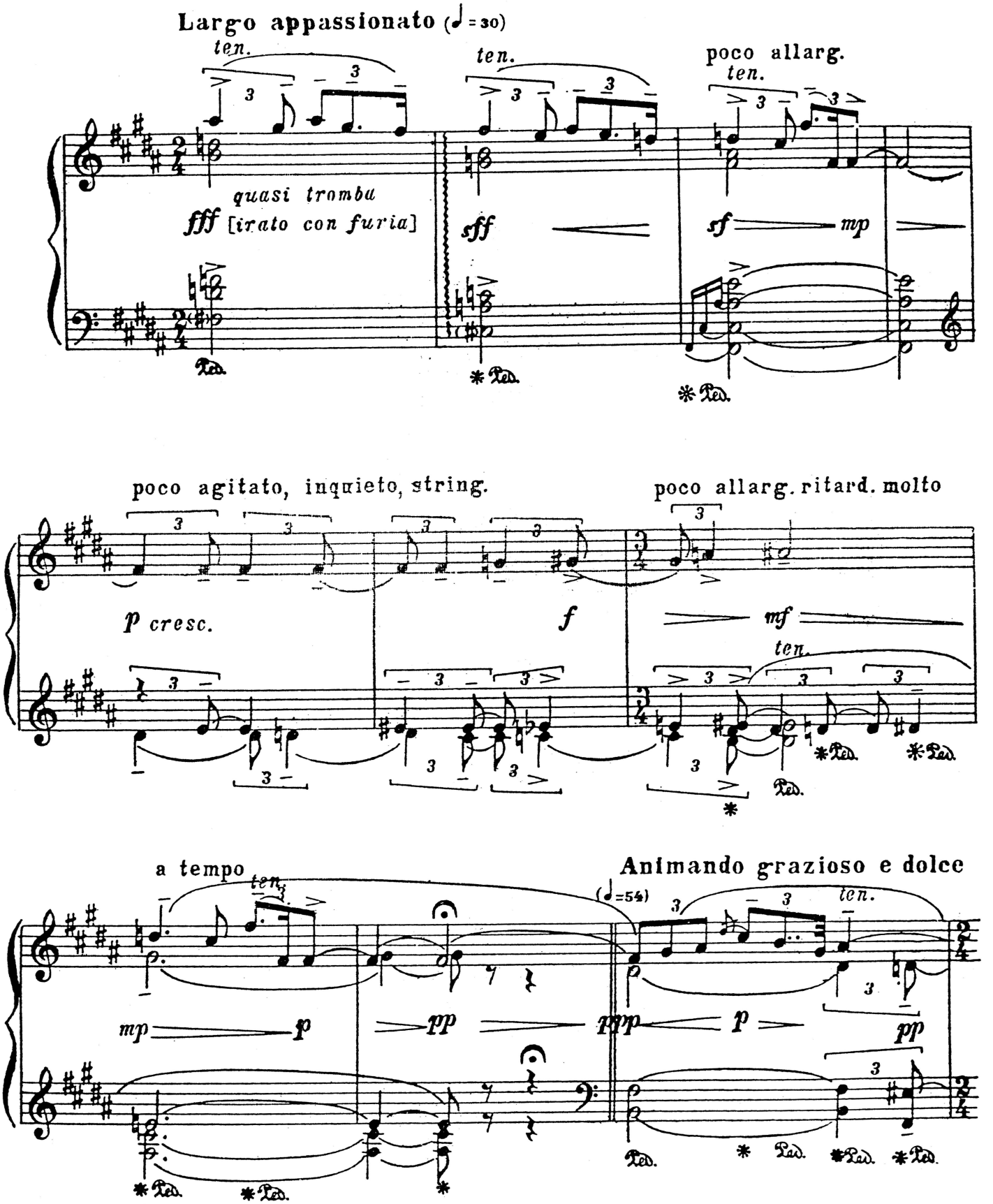

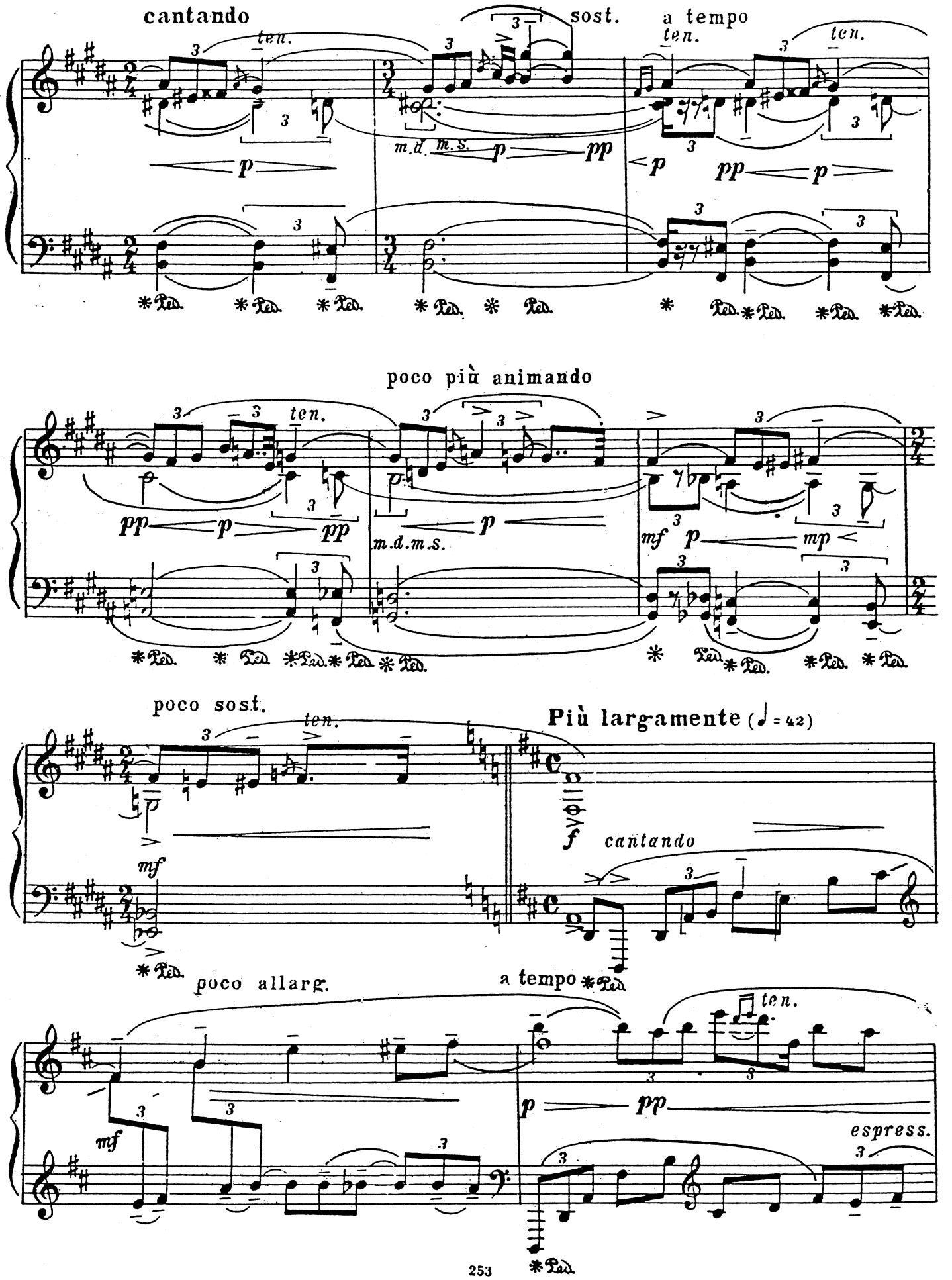
cantando
sost.
a tempo
ten.
m.d. m.s.
poco più animando
m.d.m.s.
poco sost.
Più largamente (♩ = 42)
cantando
poco allarg.
a tempo
espress.

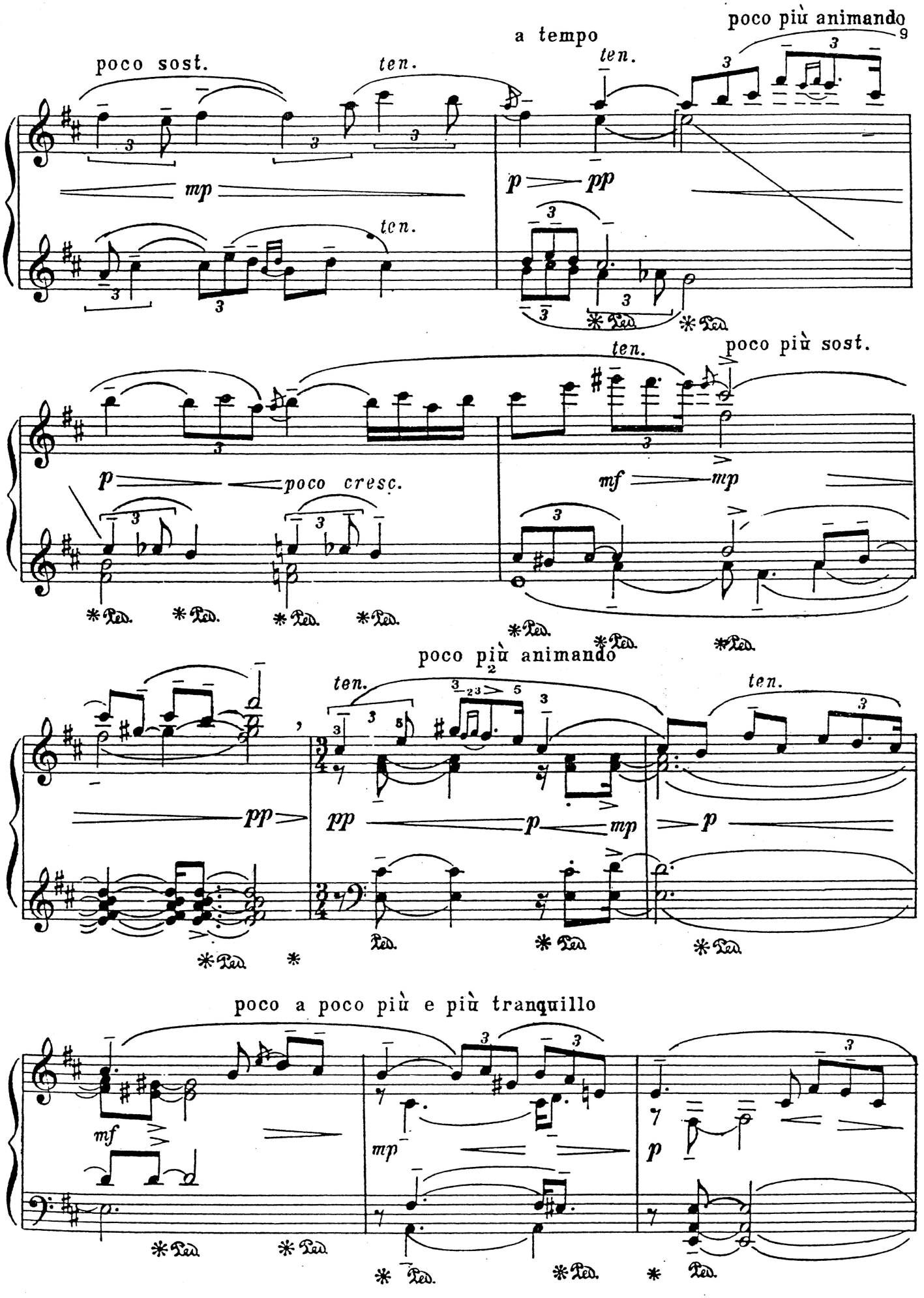
poco più animando
a tempo
poco sost.
ten.
ten.
ten.
mp
p
pp
poco più sost.
ten.
p
poco cresc.
mf
mp
poco più animando
ten.
ten.
pp
pp
p
mp
p
poco a poco più e più tranquillo
mf
mp
p

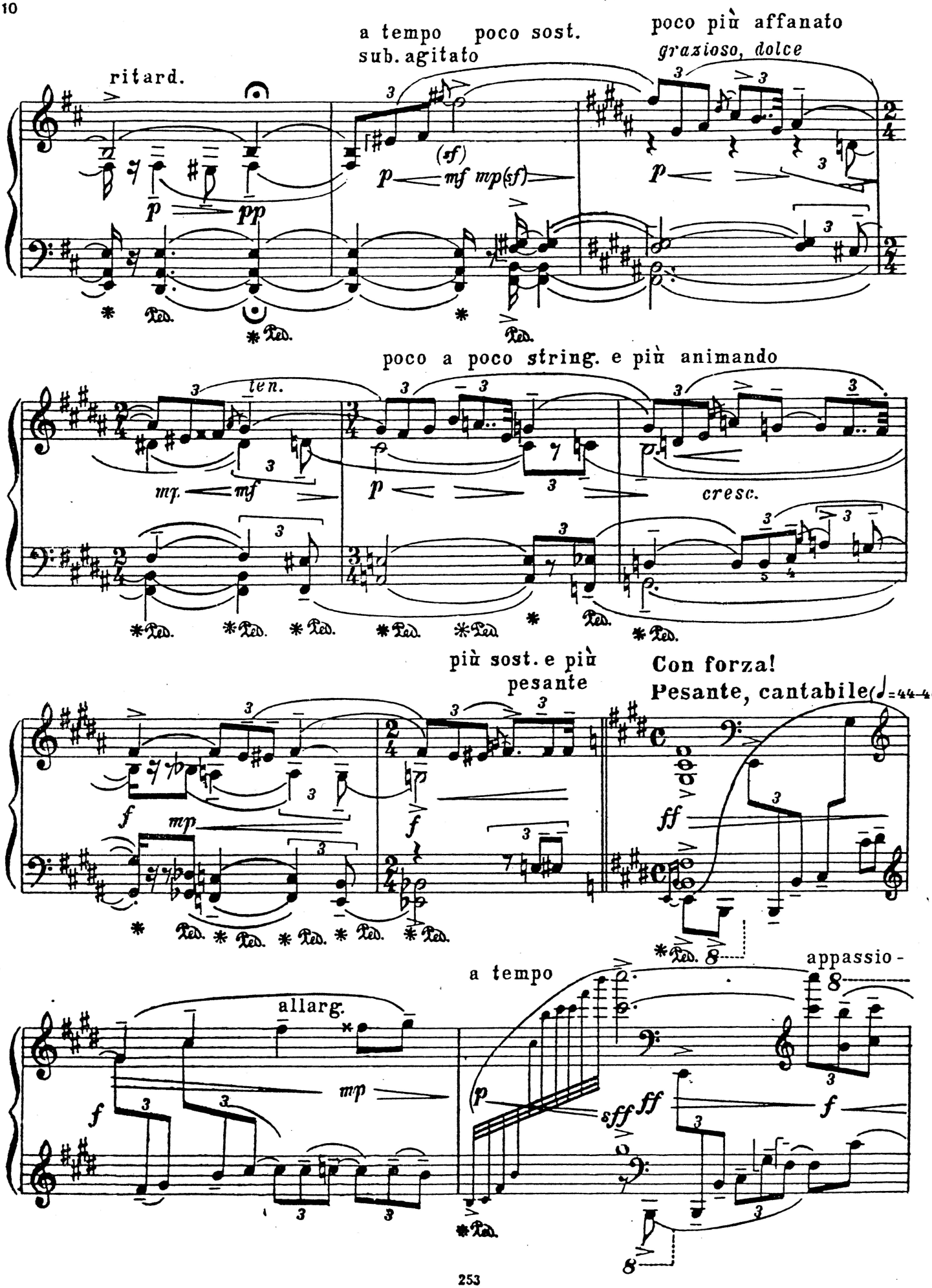
a tempo poco sost.
sub. agitato
poco più affanato
grazioso, dolce
ritard.
poco a poco string. e più animando
più sost. e più pesante
Con forza!
Pesante, cantabile (♩=44-46)
a tempo
allarg.
appassio-

(♩=40)
-nato cantabile

poco a poco più sost.

più leggiero e poco più animando

poco string.

sost.
cantabile

a tempo

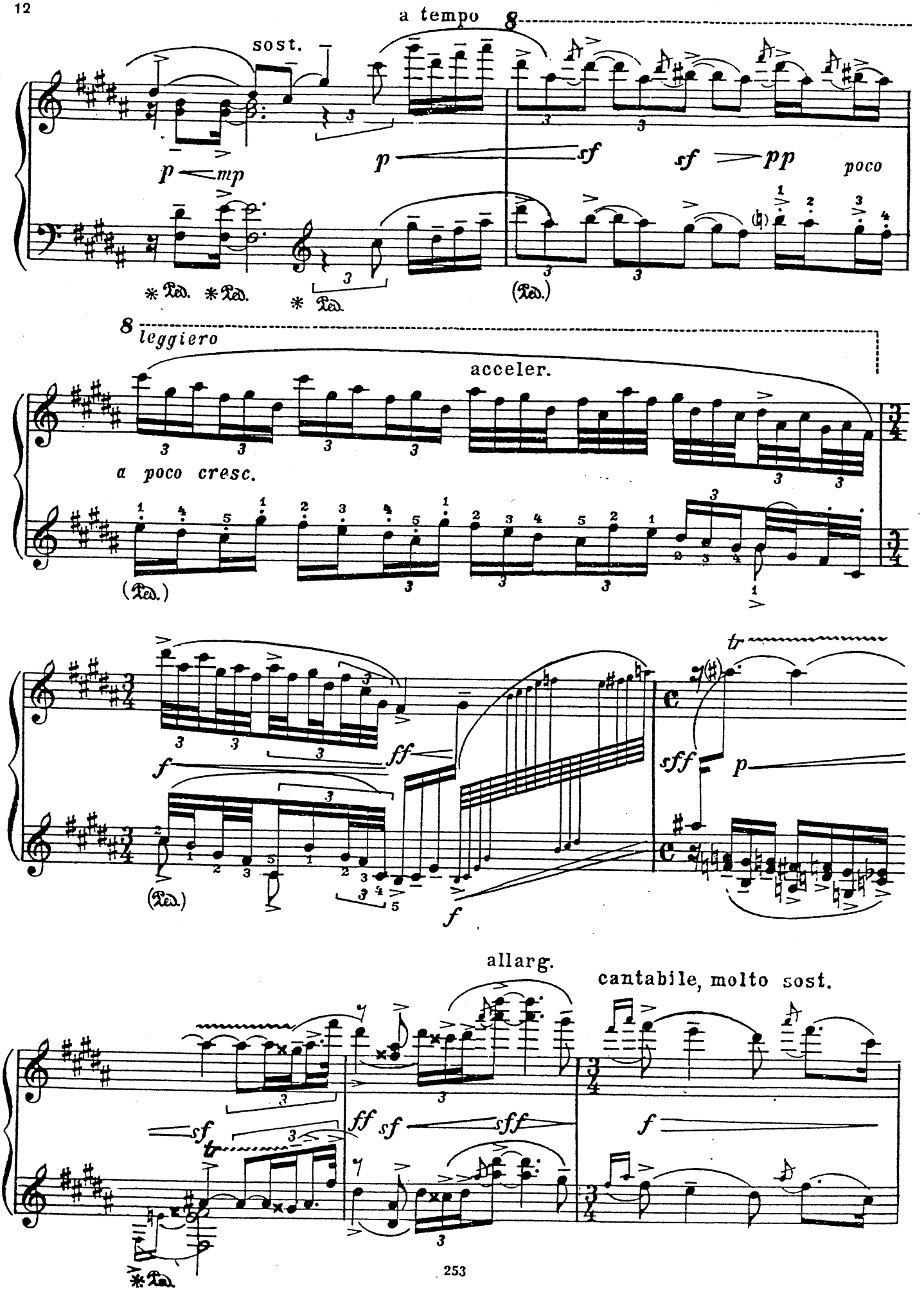
a tempo
sost.
p
mp
sf
sf
pp
poco
leggiero
acceler.
a poco cresc.
ff
f
sff
p
allarg.
cantabile, molto sost.
sf
ff
sf
sff
f

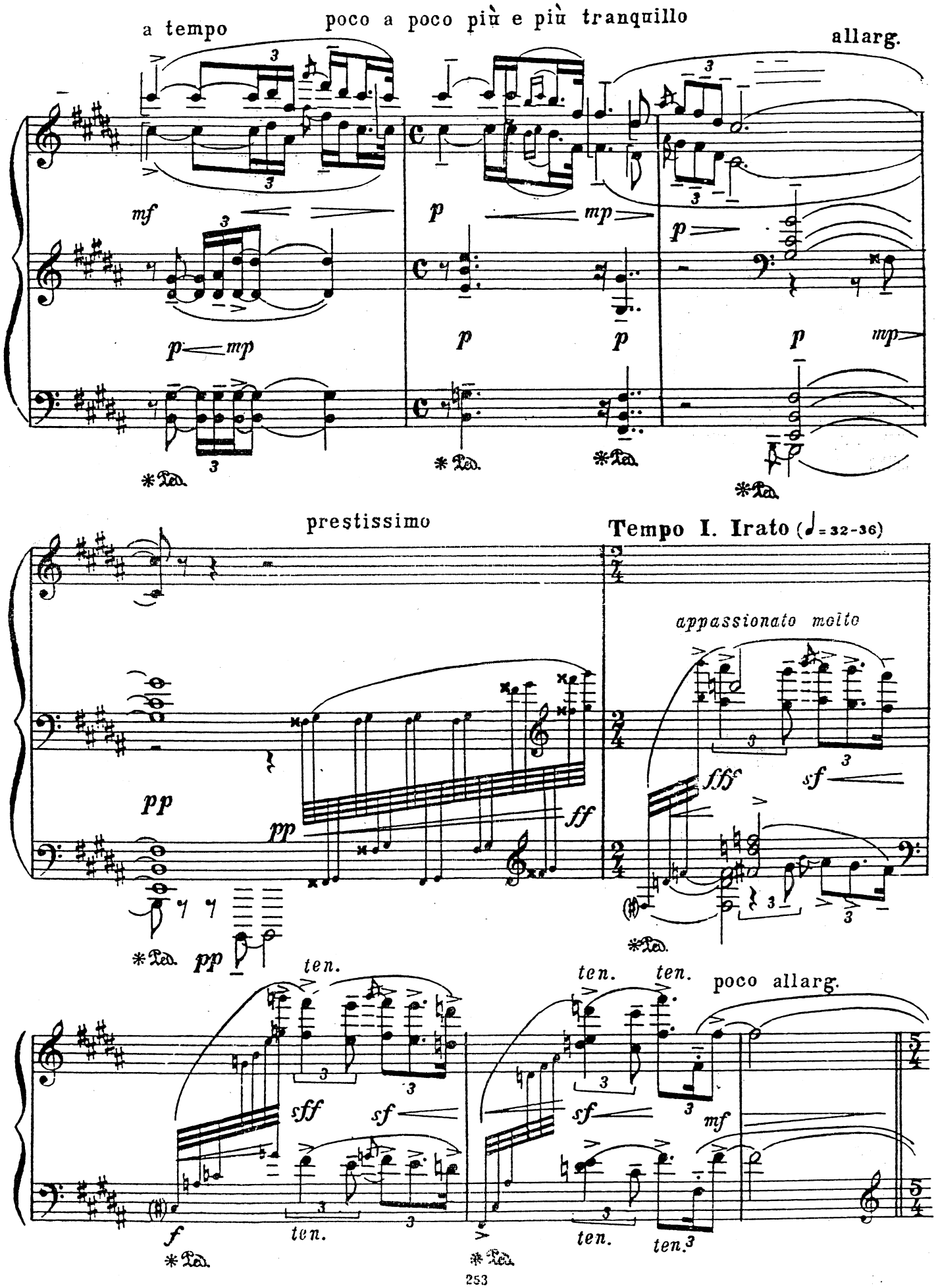
a tempo
poco a poco più e più tranquillo
allarg.
prestissimo
Tempo I. Irato (♩= 32-36)
appassionato molto
poco allarg.
ten.

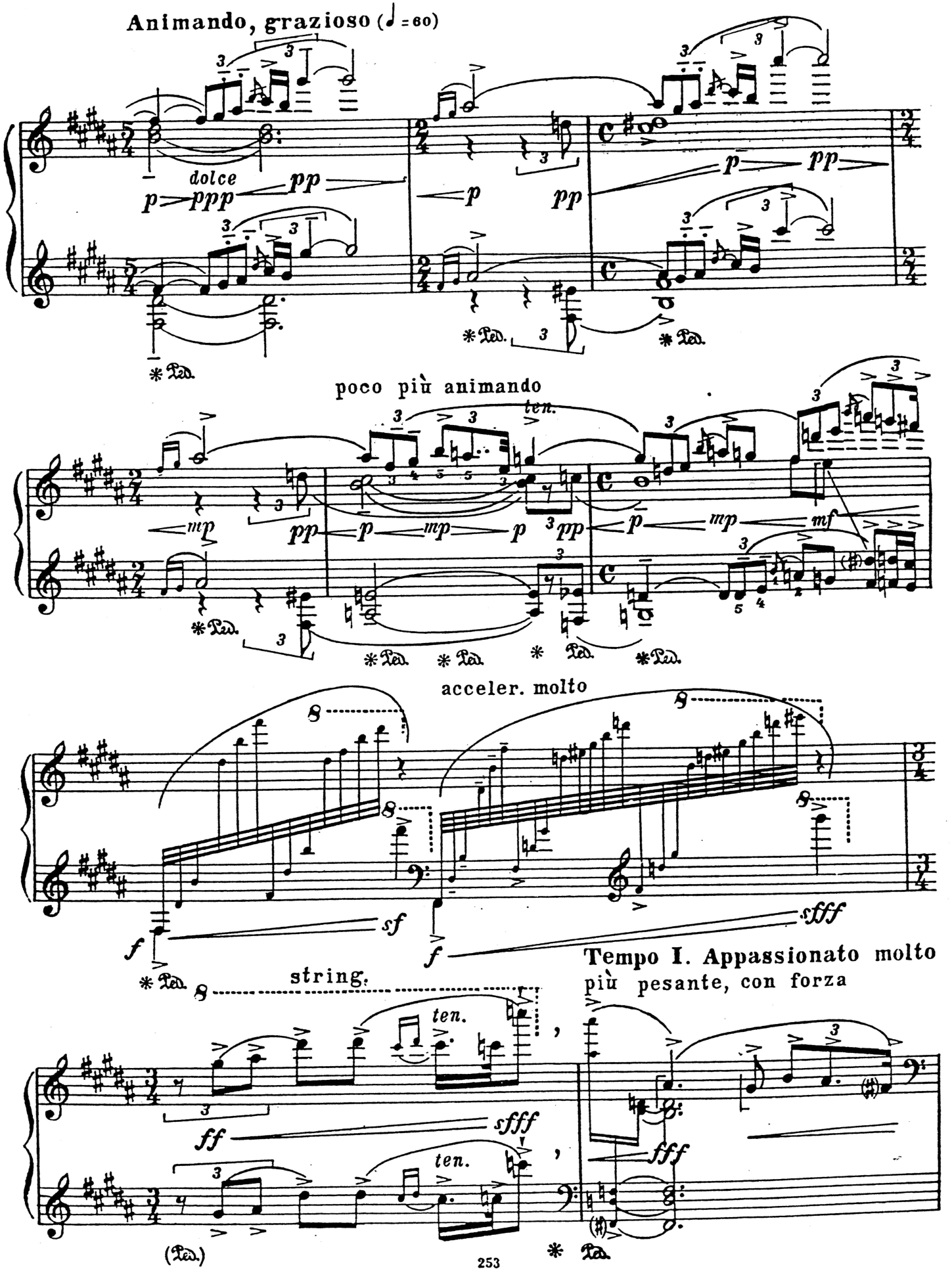
Animando, grazioso (♩ = 60)
dolce
poco più animando
ten.
acceler. molto
Tempo I. Appassionato molto
più pesante, con forza
string.

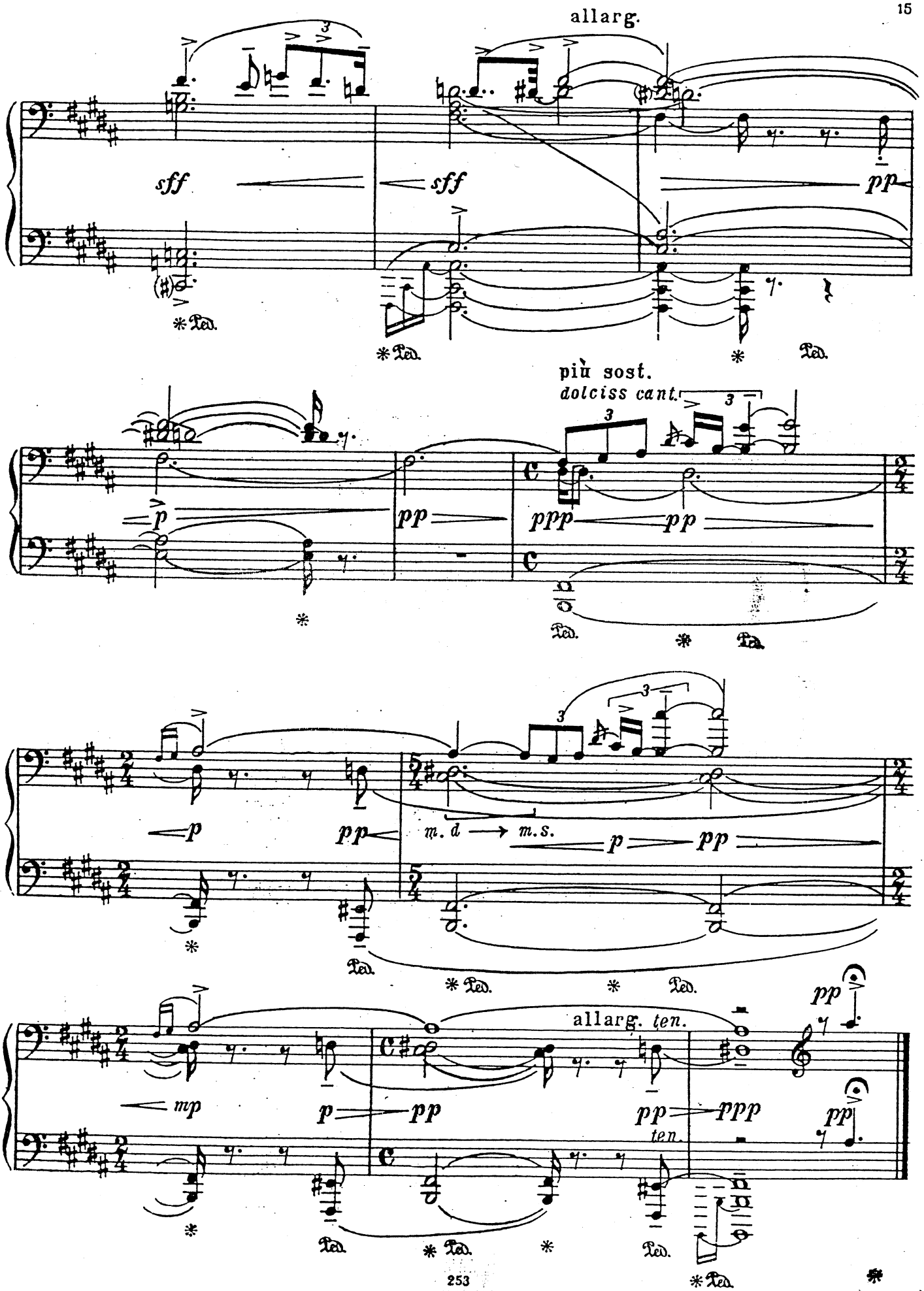
allarg.
sff
sff
pp
più sost.
dolciss cant.
p
pp
ppp
pp
m. d → m.s.
p
pp
mp
p
pp
allarg. ten.
pp
ppp
ten.
pp

3. ТАНЕЦ
(Нежность)

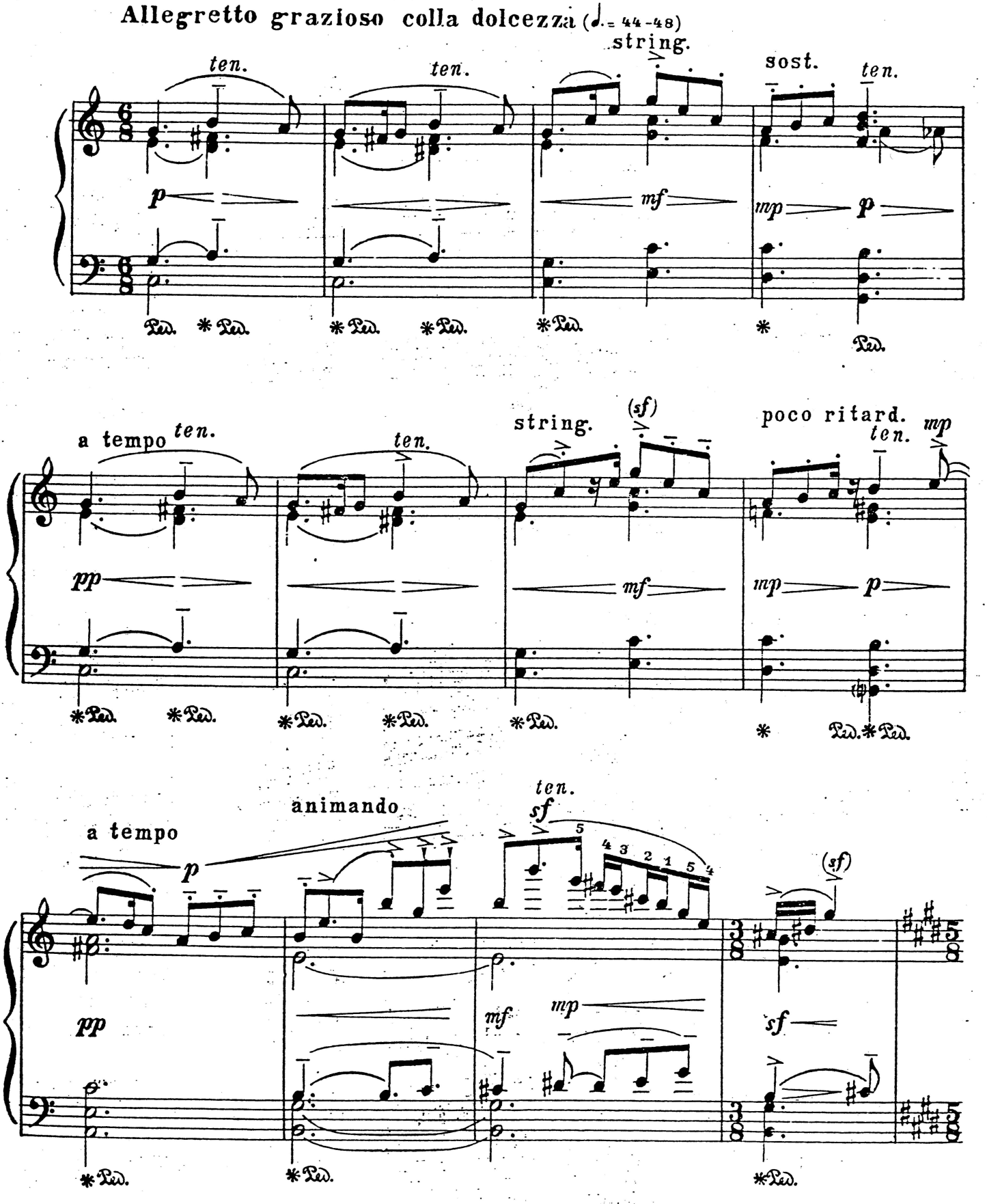

più sost. *p* animando ed acceler.(più e più)

ten. *mf* *pp cresc.* *mf* *mp*

sub. più sost. e pesante

f *ff* *sff* *sff*

a tempo poco string.

f *sf* *p*

ppp *p*

quasi eco

ff *p* *pp* *p*

poco sost.

ten. string. a tempo e più scher-

mp *p* *pp* *subp*

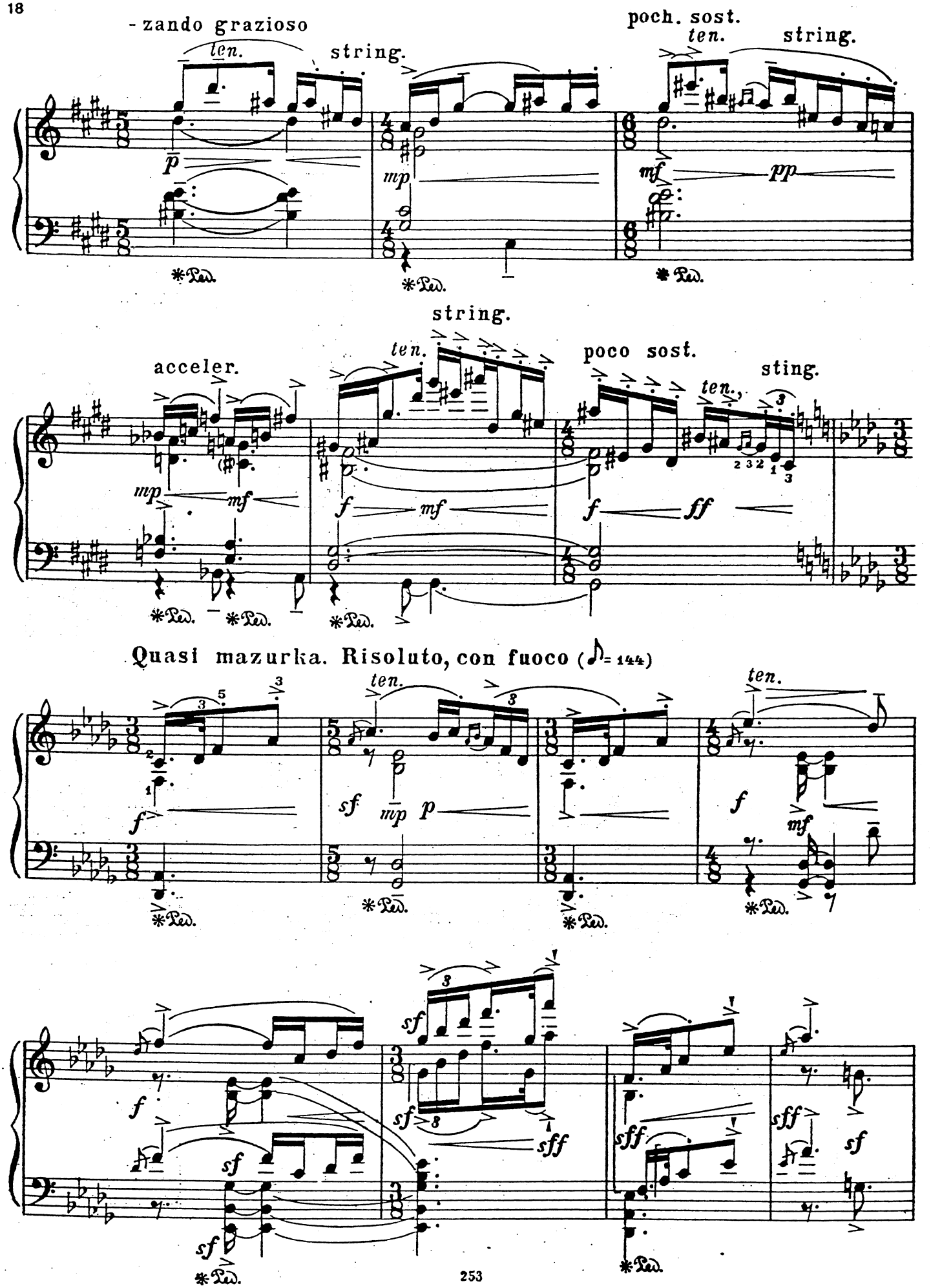
-zando grazioso
ten.
string.
poch. sost.
ten.
string.
acceler.
ten.
string.
poco sost.
ten.
sting.
Quasi mazurka. Risoluto, con fuoco (♪= 144)
ten.
ten.

più sost.

a tempo

sff

sfff mf

sf

*Ped. cresc. molto *Ped.

poco sost.

string.

sf

mf

allarg.

mf p pp

p mf

* Ped. * Ped.

Tempo I e più cantabile

poco string.

più sost.

a tempo

ten. ten. ten. ten.

pp p mp p mf mp p

*Ped. *Ped. *Ped. *Ped. *Ped. *Ped. *Ped.

appassionato cantabile

(♩.=56)

ten.

p sf mf sf sff

*Ped. *Ped. *Ped. *

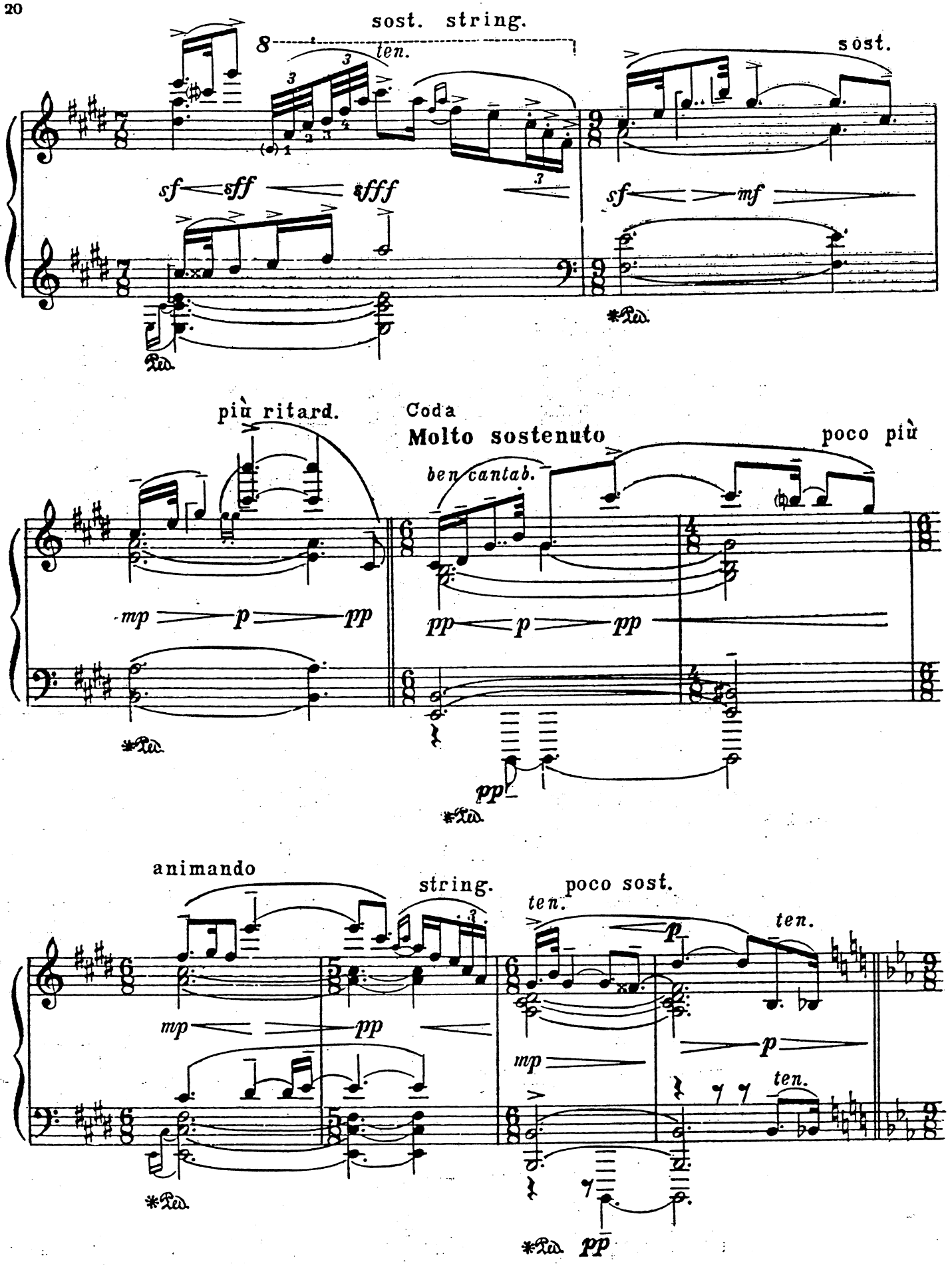
sost. string.
ten.
sost.
sf sff sfff
sf mf
più ritard.
Coda
Molto sostenuto
poco più
ben cantab.
mp p pp
pp p pp
pp
animando
string.
poco sost.
ten.
ten.
mp pp
p
mp
p
ten.
pp

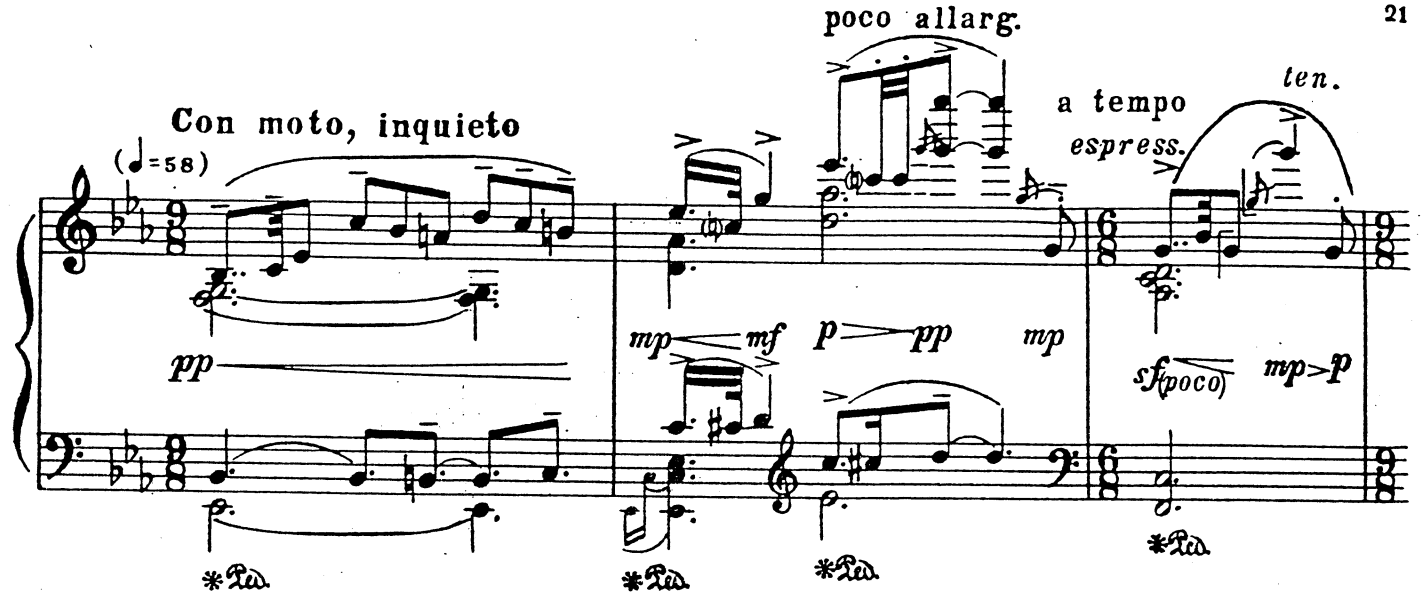
poco allarg.
ten.
Con moto, inquieto
(♩=58)
a tempo
espress.
pp
mp mf p pp mp
sf(poco) mp>p
*Ped. *Ped. *Ped. *Ped.

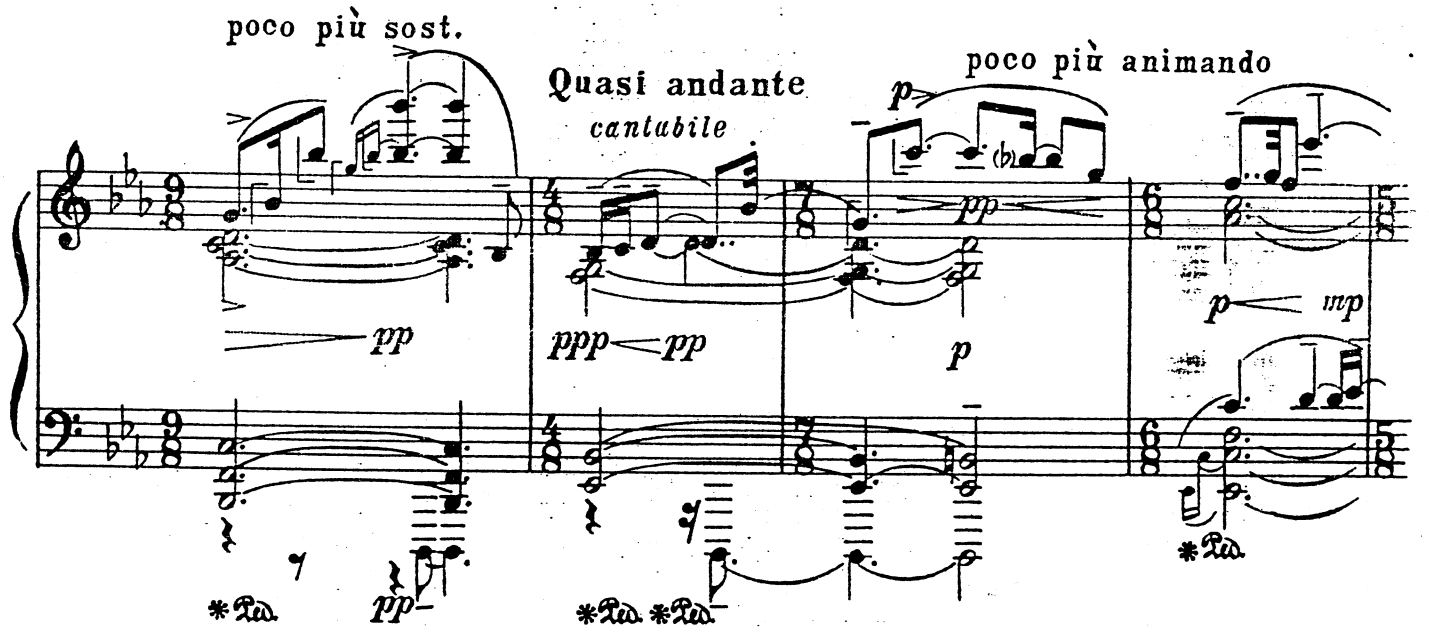
poco più sost.
Quasi andante
cantabile
poco più animando
pp
ppp pp
p
p mp
*Ped. *Ped. *Ped. *Ped.

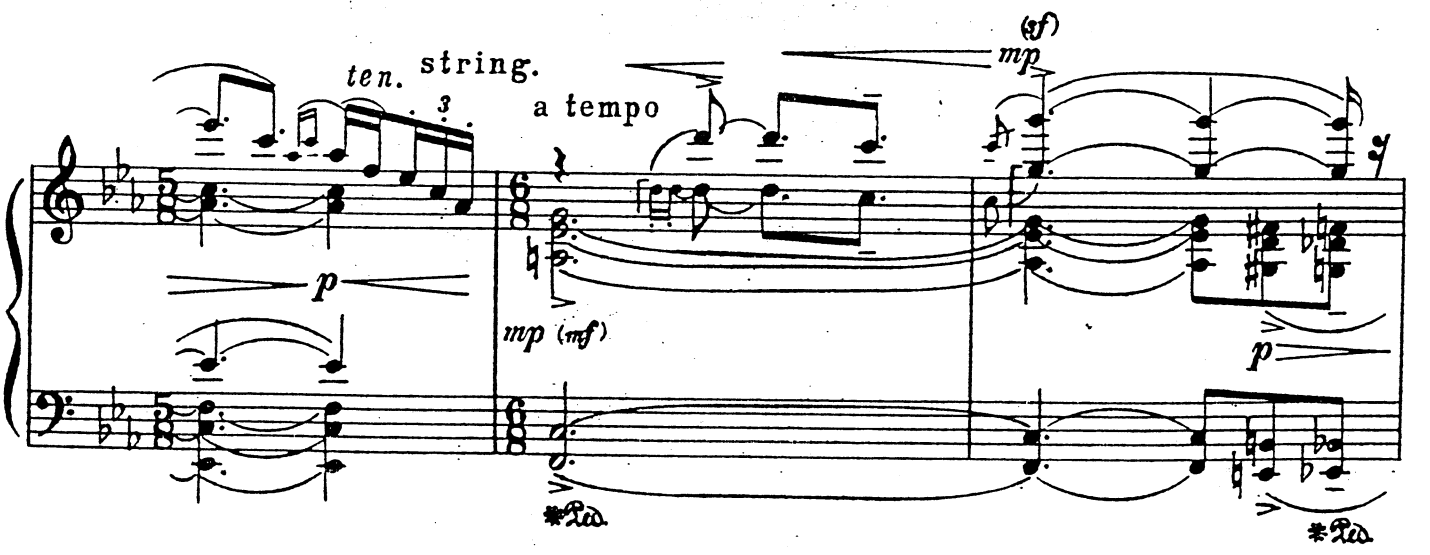
ten. string.
a tempo
(sf)
mp
p
mp (mf)
p
*Ped. *Ped.

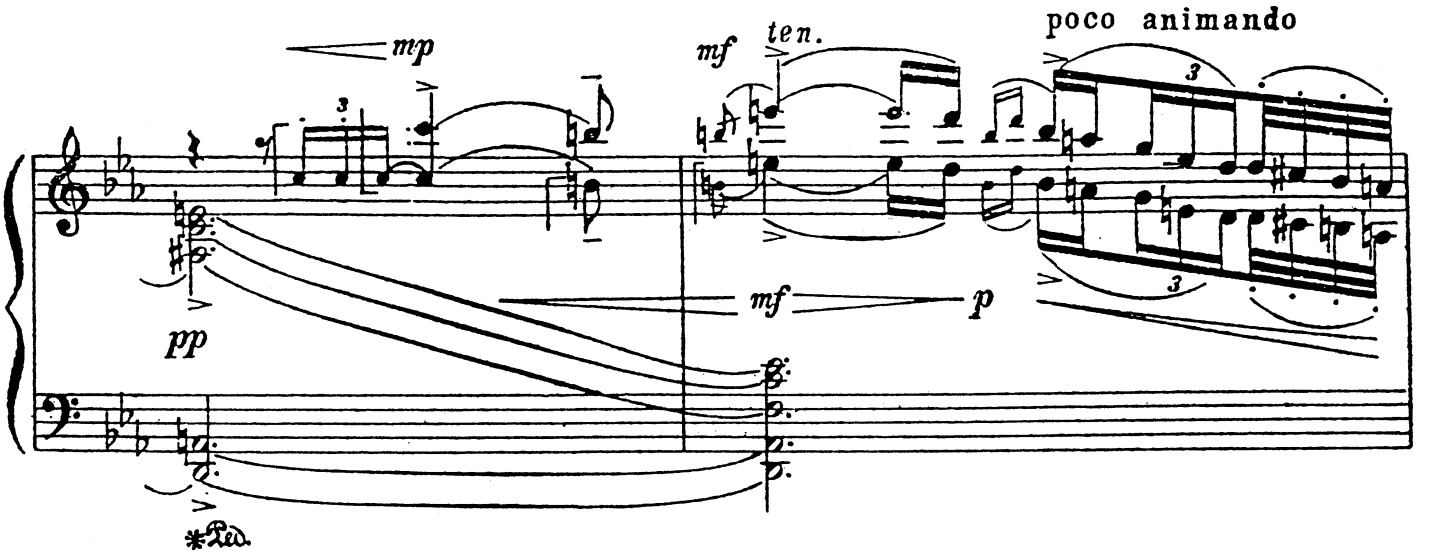
mp
mf
ten.
poco animando
pp
mf
p
*Ped.

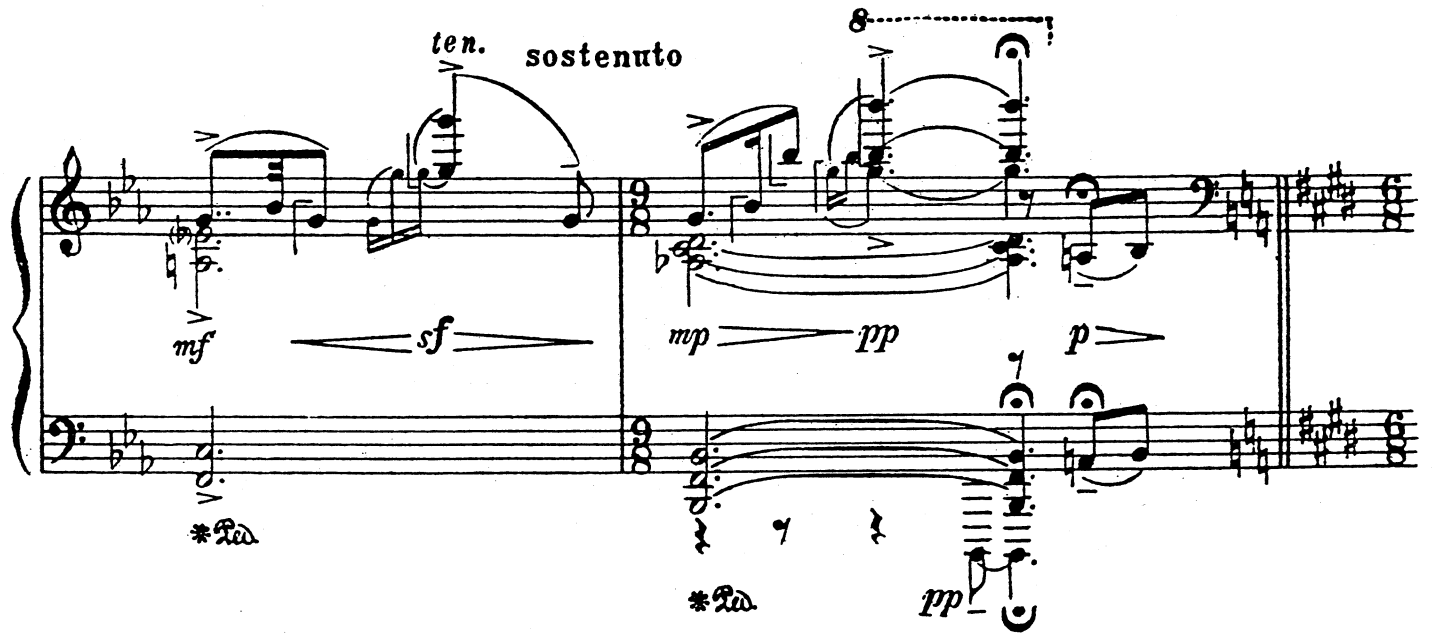
ten.
sostenuto
8
mf
sf
mp
pp
p
*Ped.
*Ped.
pp

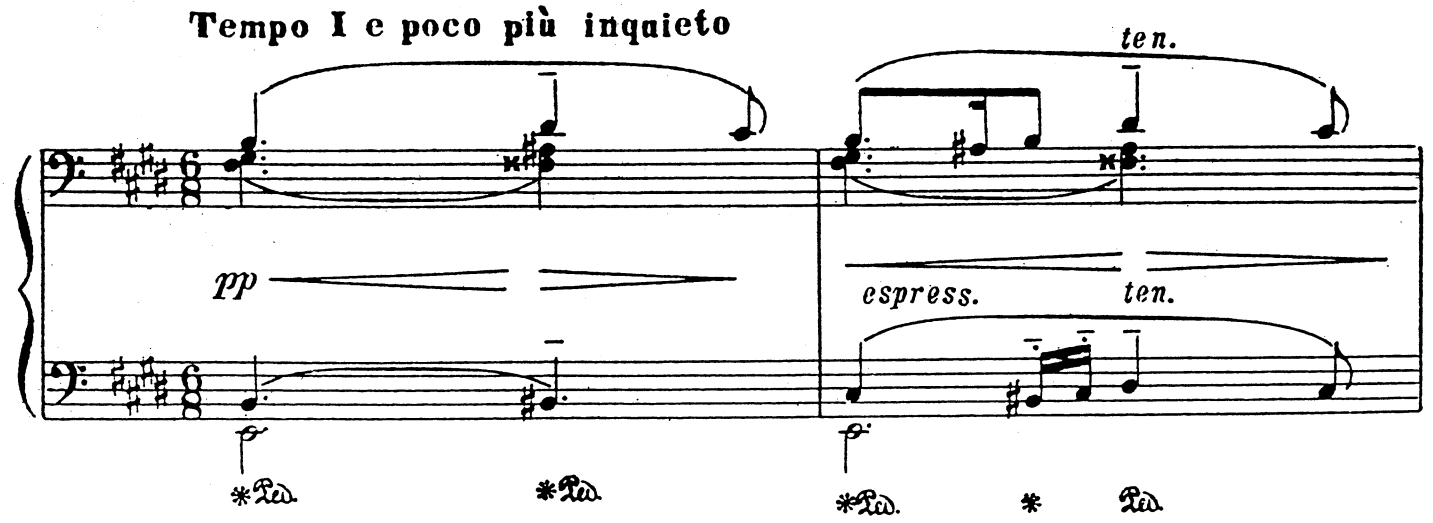
Tempo I e poco più inquieto
ten.
pp
espress.
ten.
*Ped.
*Ped.
*Ped.
*
Ped.

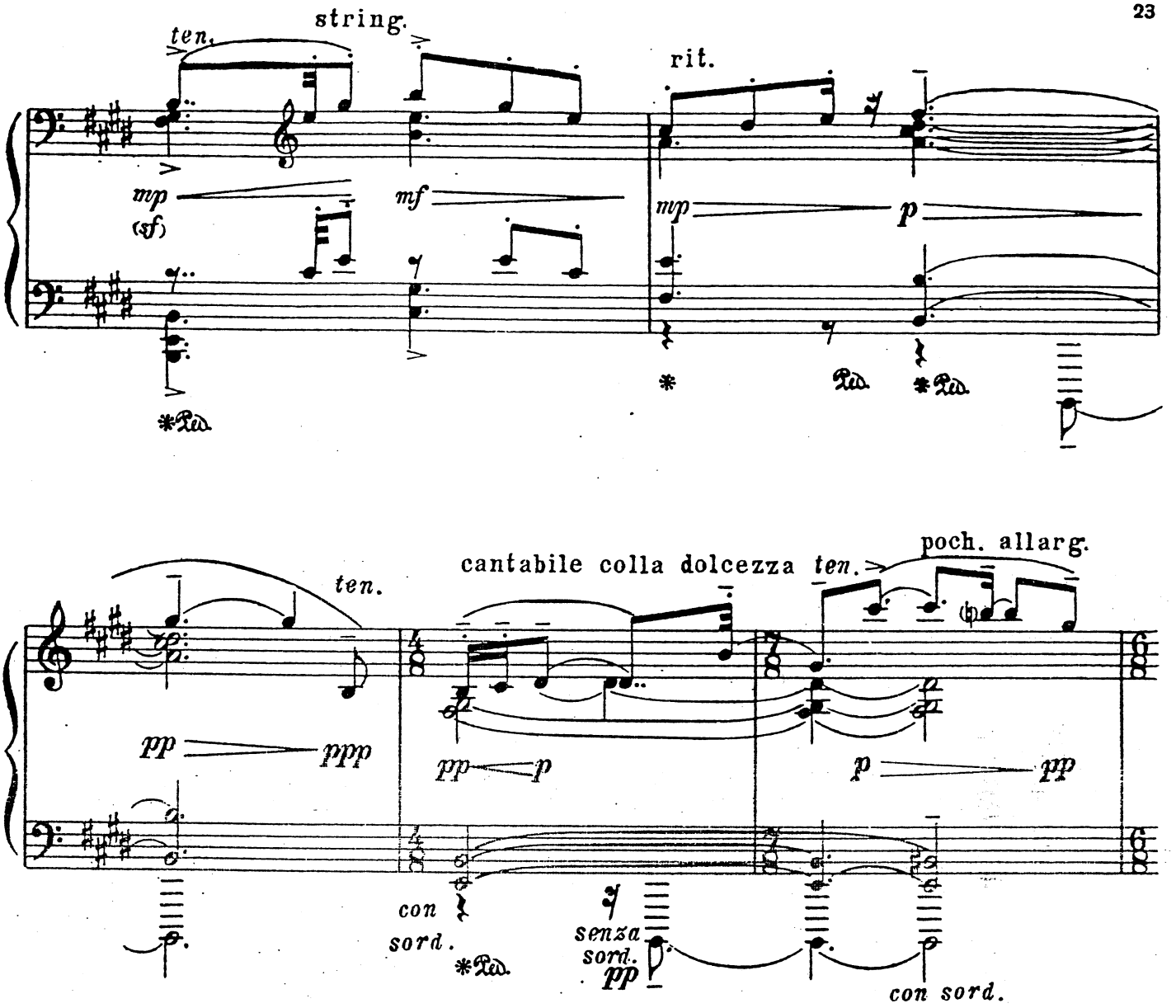
ten.
string.
rit.
mp
(sf)
mf
mp
p
*Ped.
*Ped.
*Ped.

ten.
cantabile colla dolcezza
ten.
poch. allarg.
pp
ppp
pp
p
p
pp
con
sord.
*Ped.
senza
sord.
pp
con sord.

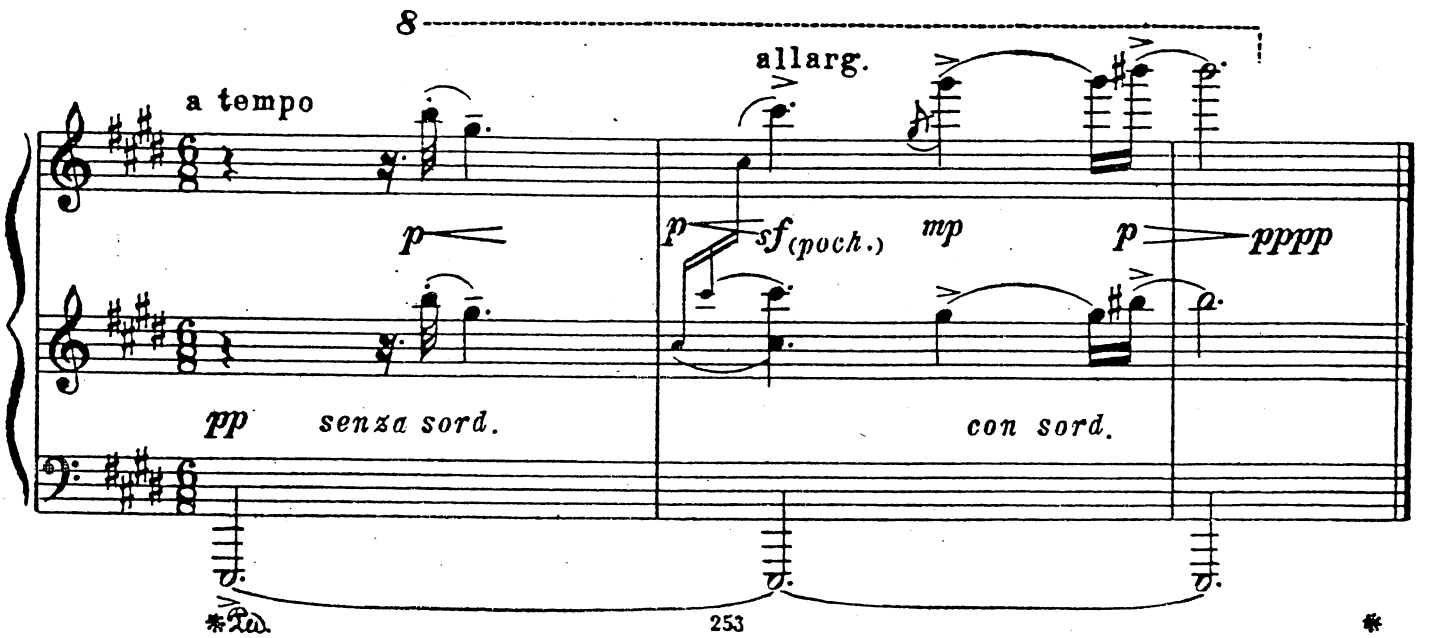
8
allarg.
a tempo
p
p
sf (poch.)
mp
p
pppp
pp
senza sord.
con sord.
*Ped.