Квартету имени Бетховена:
Д. М. Цыганову, В. П. Ширинскому, В. В. Борисовскому и С. П. Ширинскому

КВАРТЕТ № 5

Соч. 92 (1952)

I

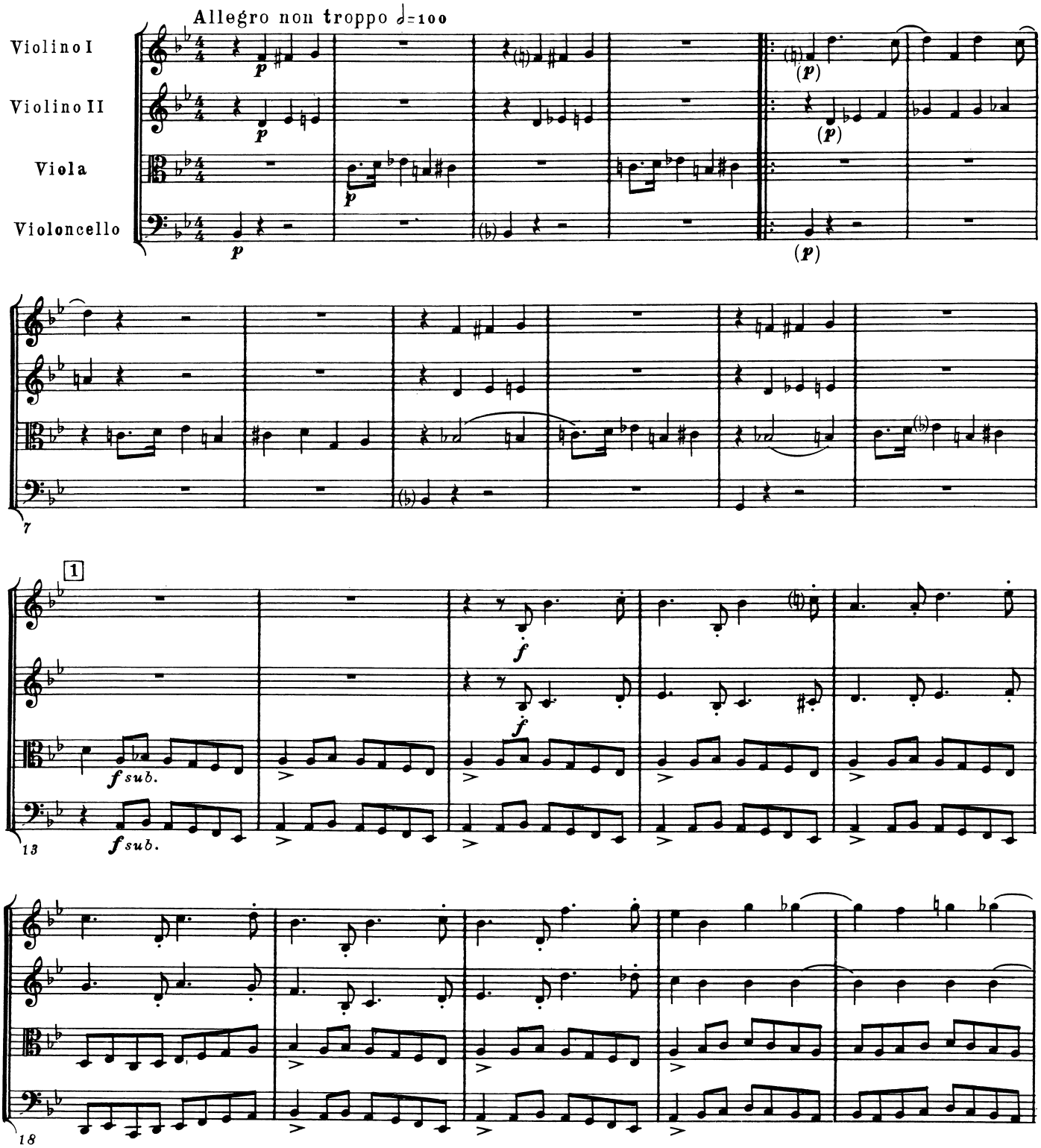

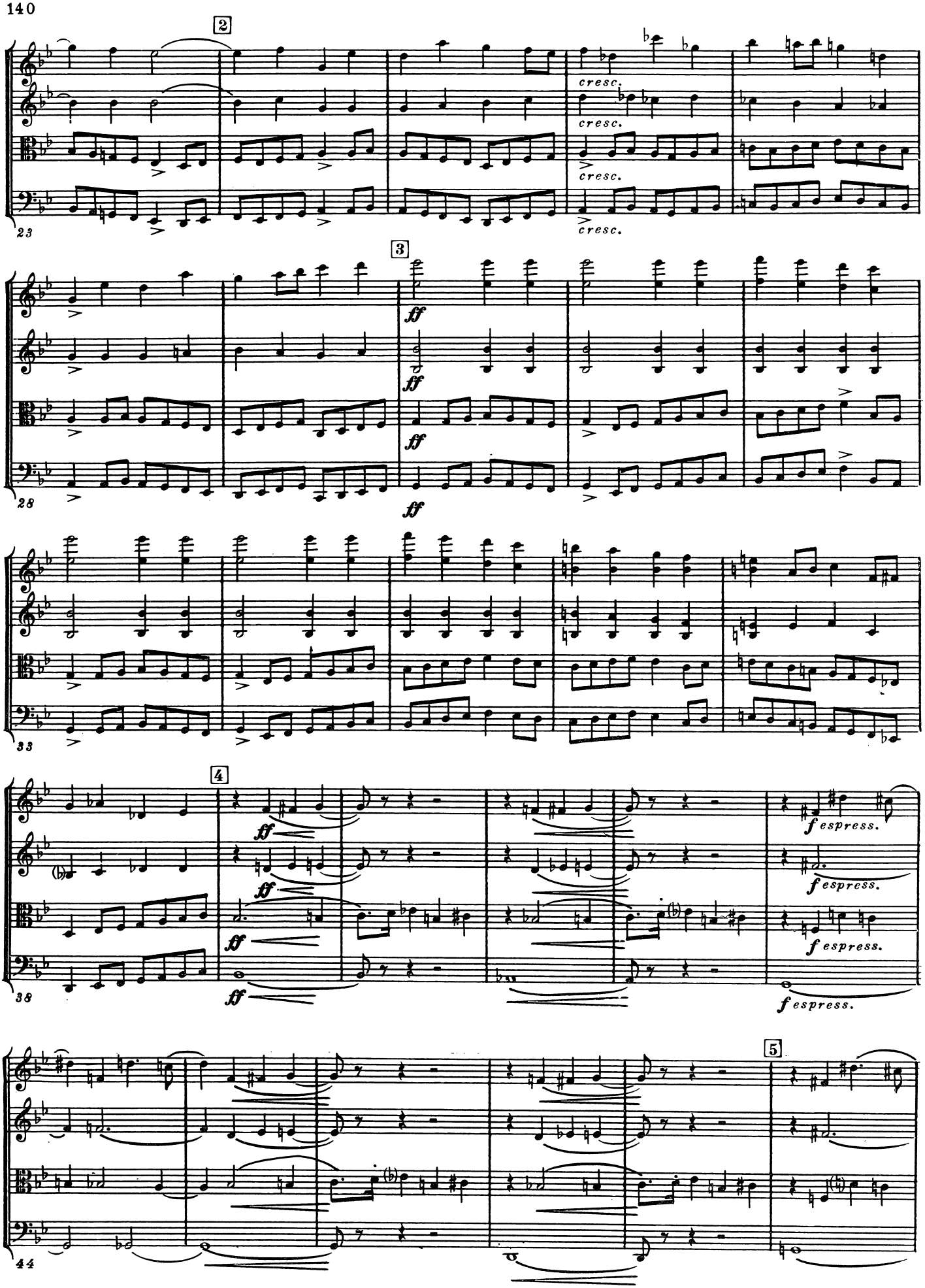
2
cresc.
cresc.
cresc.
cresc.
23
3
ff
ff
ff
ff
28
33
4
ff
ff
ff
ff
f espress.
f espress.
f espress.
f espress.
38
5
44

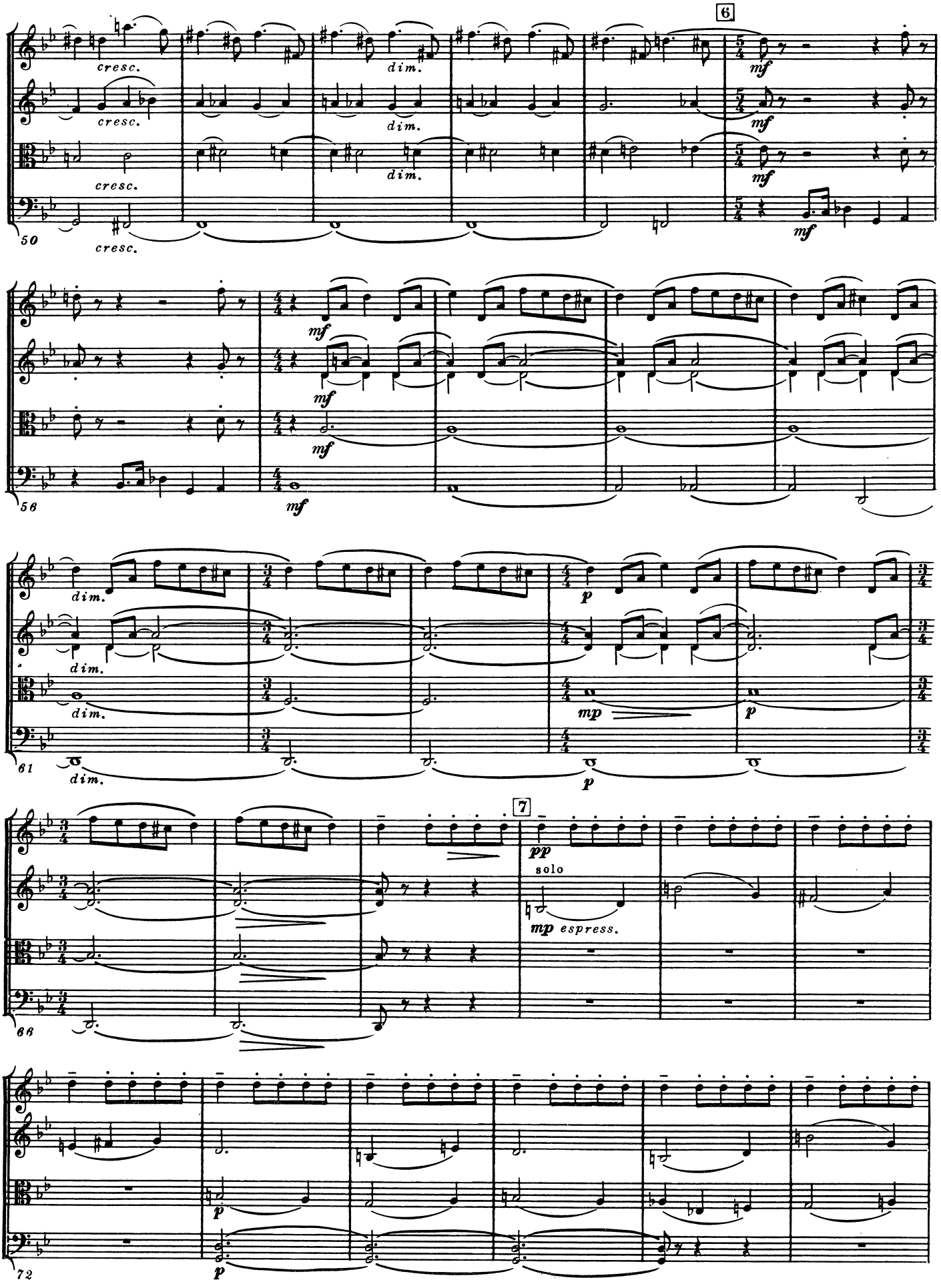
6
cresc.
dim.
mf
50
56
61
7
pp
solo
mp espress.
p
66
72

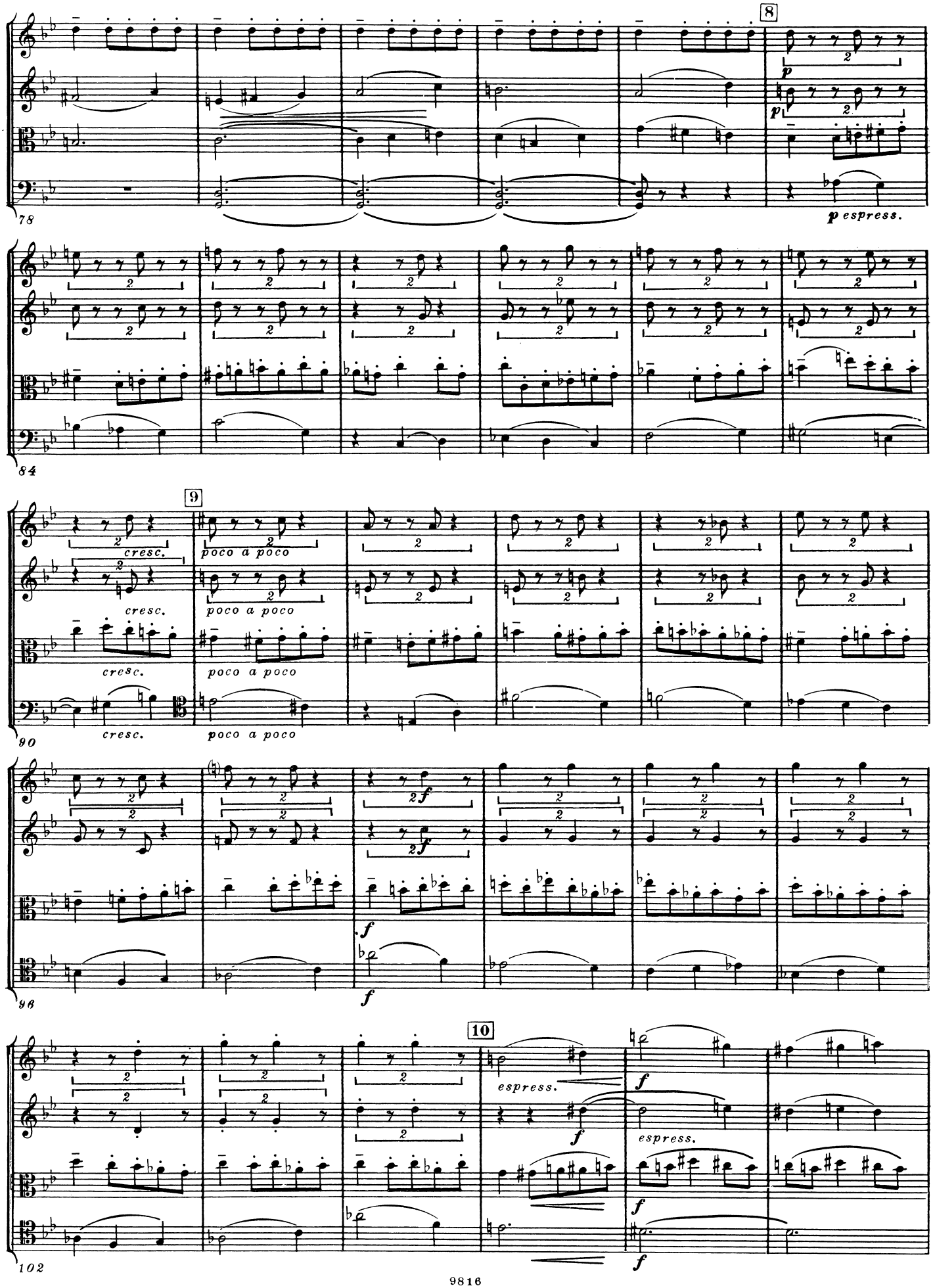
8
p
p espress.
78
84
9
cresc.
poco a poco
90
f
96
10
espress.
102

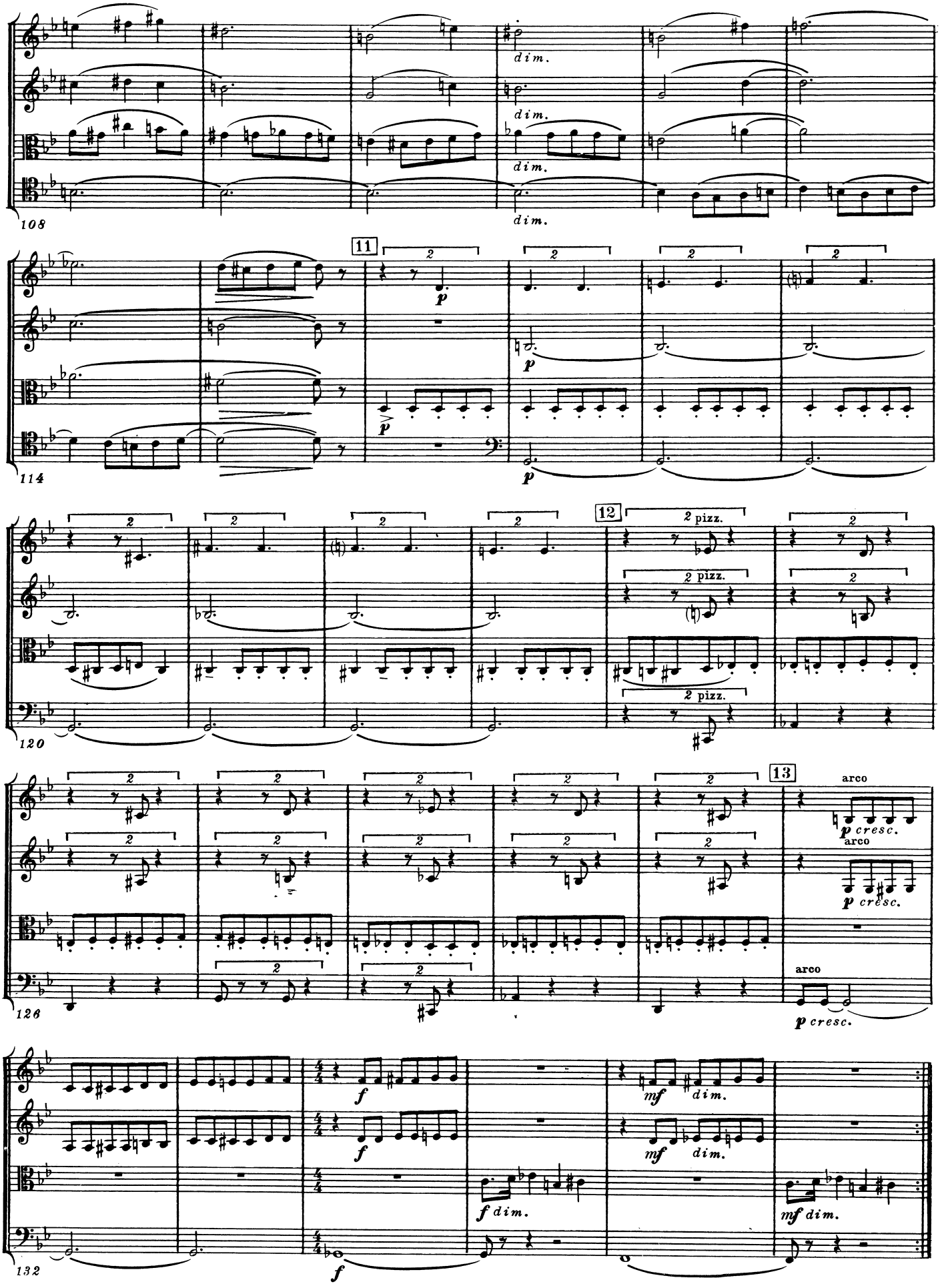
108
dim.
dim.
dim.
dim.
11
p
p
p
p
114
12
2 pizz.
2 pizz.
2 pizz.
120
13
arco
p cresc.
arco
p cresc.
126
arco
p cresc.
f
f
mf
dim.
mf
dim.
f dim.
mf dim.
f
132

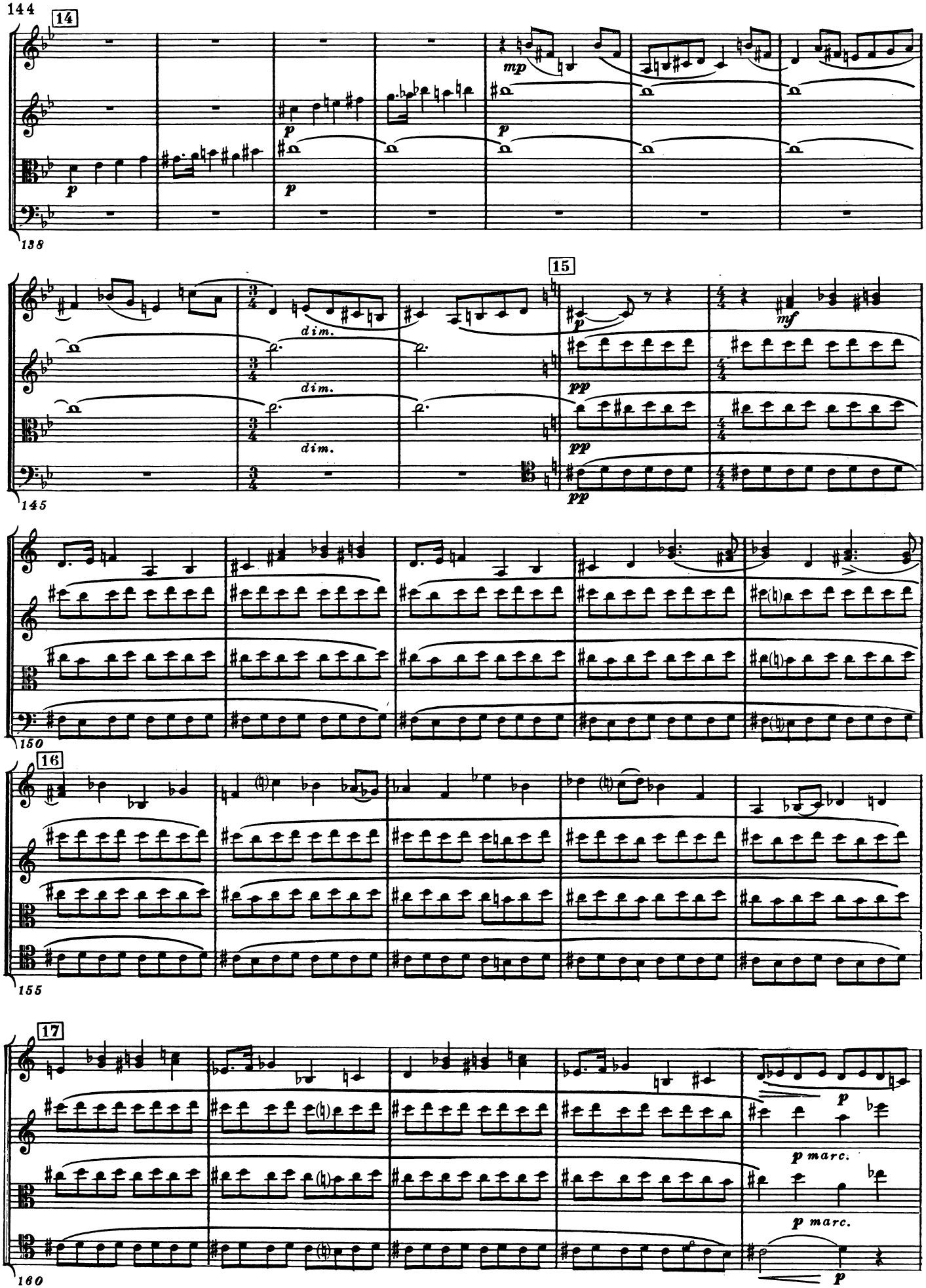
14
mp
p
p
p
138
15
dim.
dim.
dim.
p
pp
pp
pp
mf
145
150
16
155
17
p
p marc.
p marc.
p
160

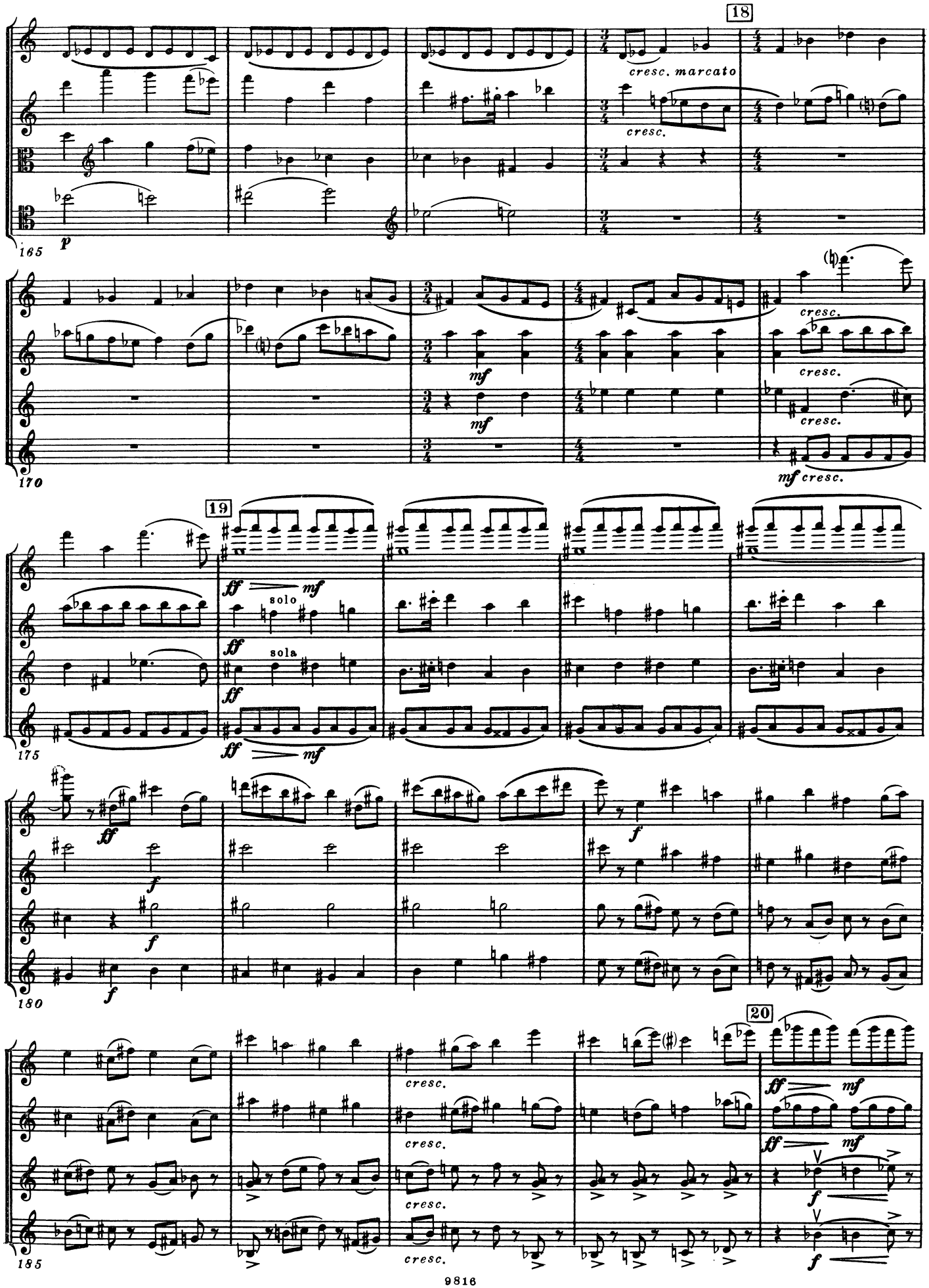
18
cresc. marcato
cresc.
p
165
mf
mf
cresc.
cresc.
cresc.
mf cresc.
170
19
ff mf
solo
ff
sola
ff
ff mf
175
ff
f
f
f
f
180
20
cresc.
cresc.
cresc.
cresc.
ff mf
ff mf
f
f
185

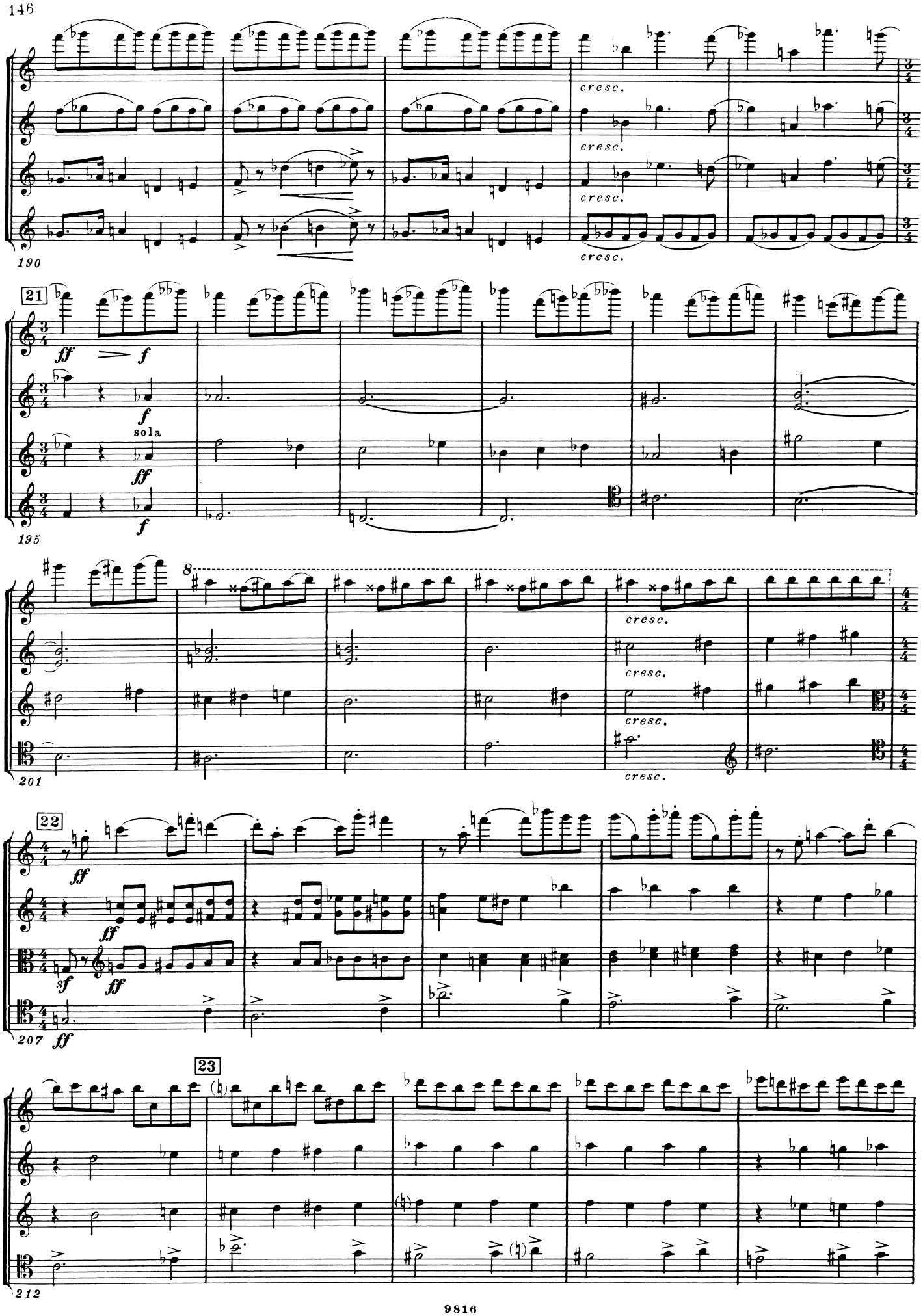
cresc.
190
21
ff
f
sola
195
8
201
22
sf
207
23
212

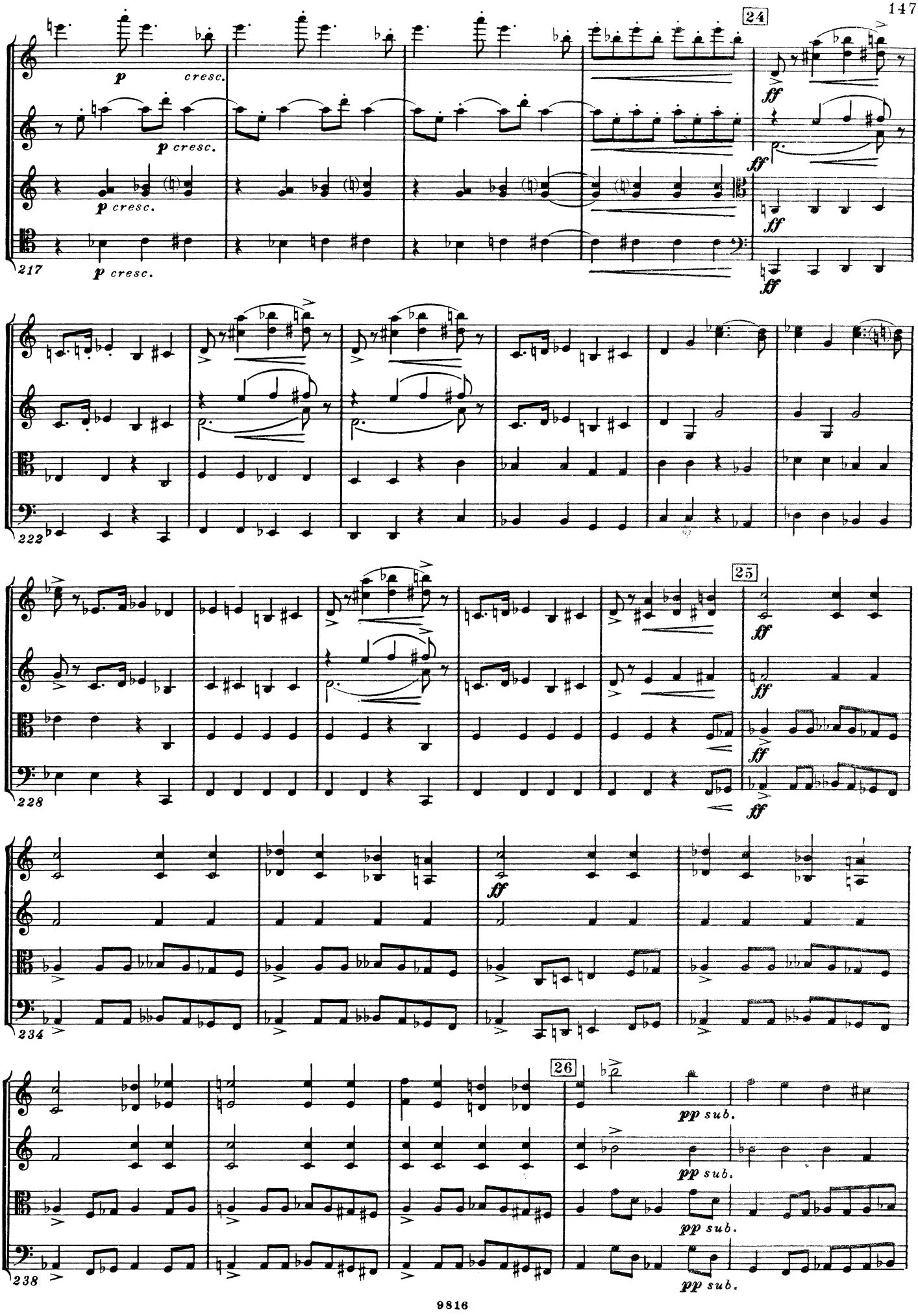
24
25
26
p cresc.
ff
pp sub.
217
222
228
234
238

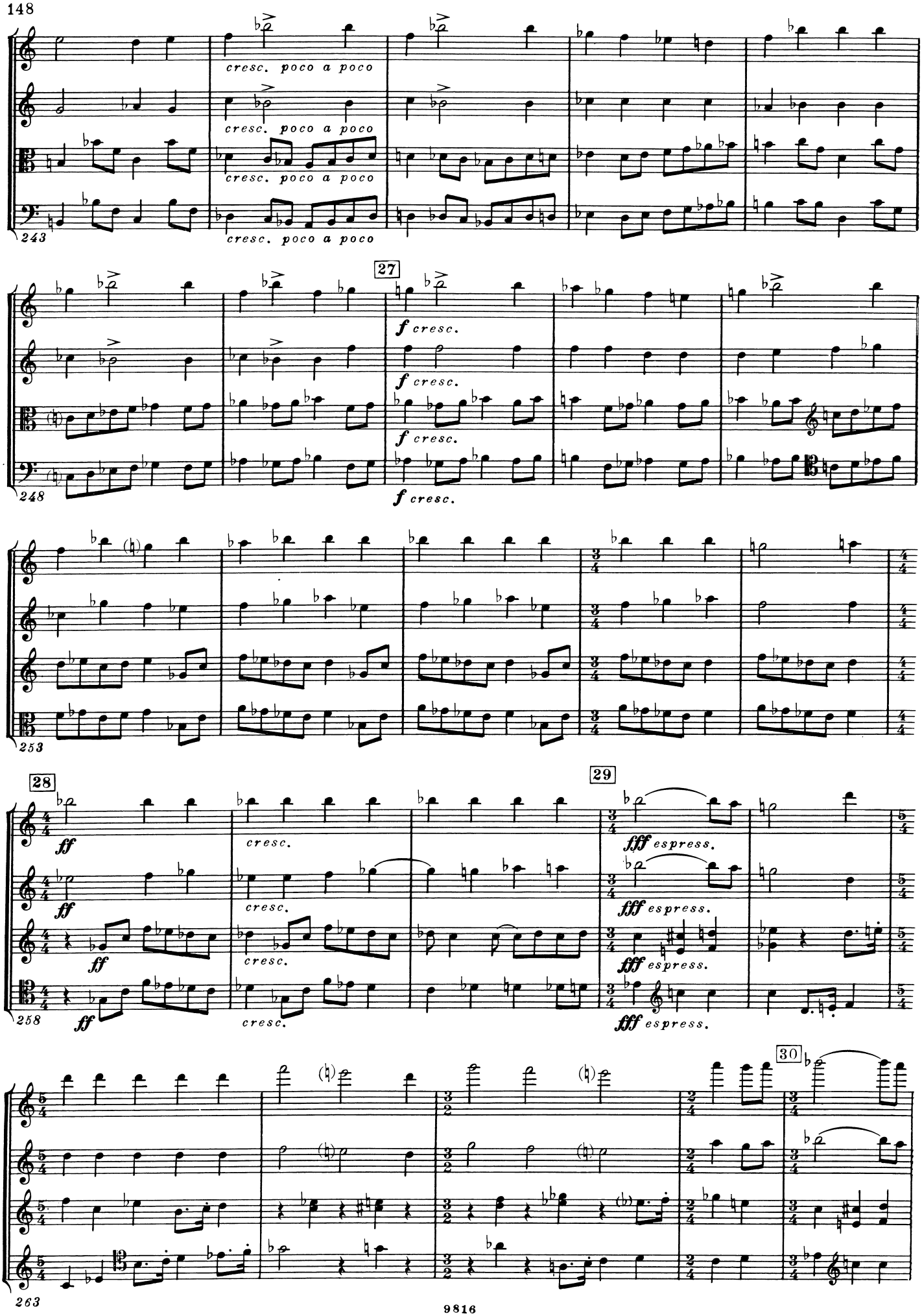
cresc. poco a poco
cresc. poco a poco
cresc. poco a poco
cresc. poco a poco
243
27
f cresc.
f cresc.
f cresc.
f cresc.
248
253
28
29
ff
ff
ff
ff
cresc.
cresc.
cresc.
cresc.
fff espress.
fff espress.
fff espress.
fff espress.
258
30
263

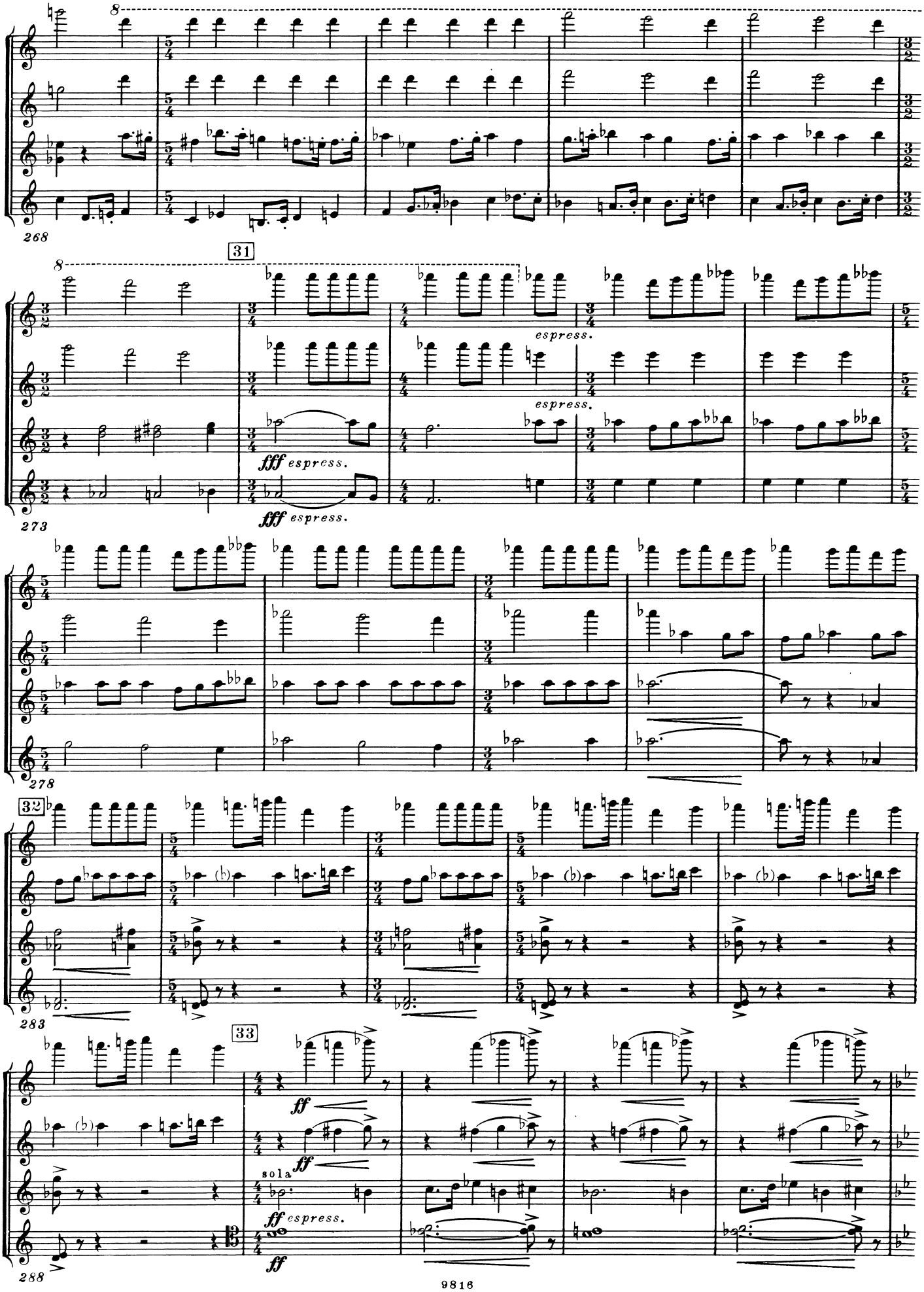
8
268
31
espress.
espress.
fff espress.
fff espress.
273
278
32
283
33
ff
ff
sola
ff espress.
ff
288

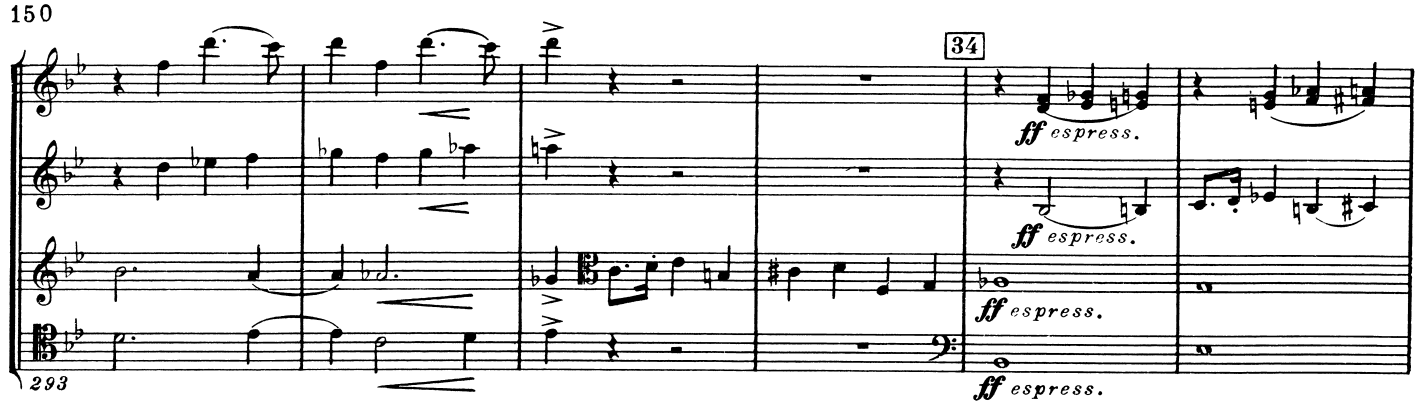
34
293
ff espress.
ff espress.
ff espress.
ff espress.

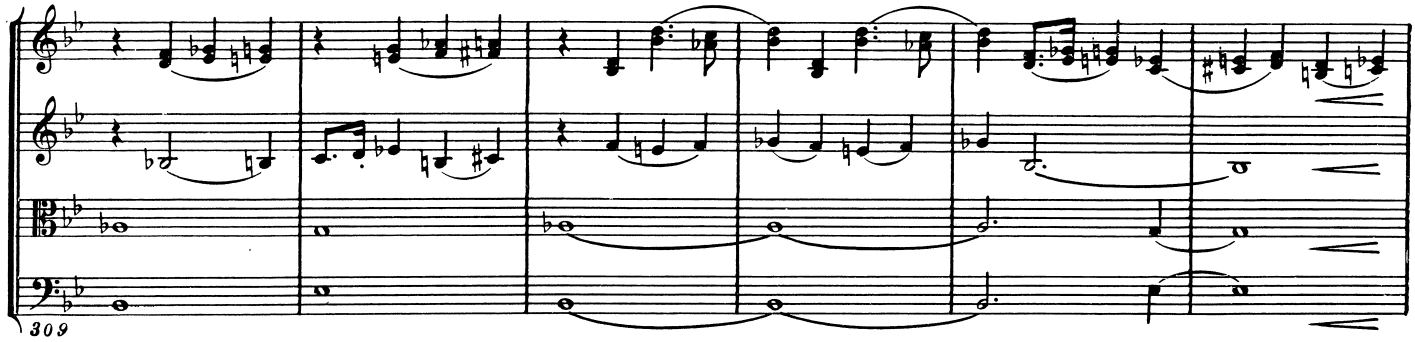
309

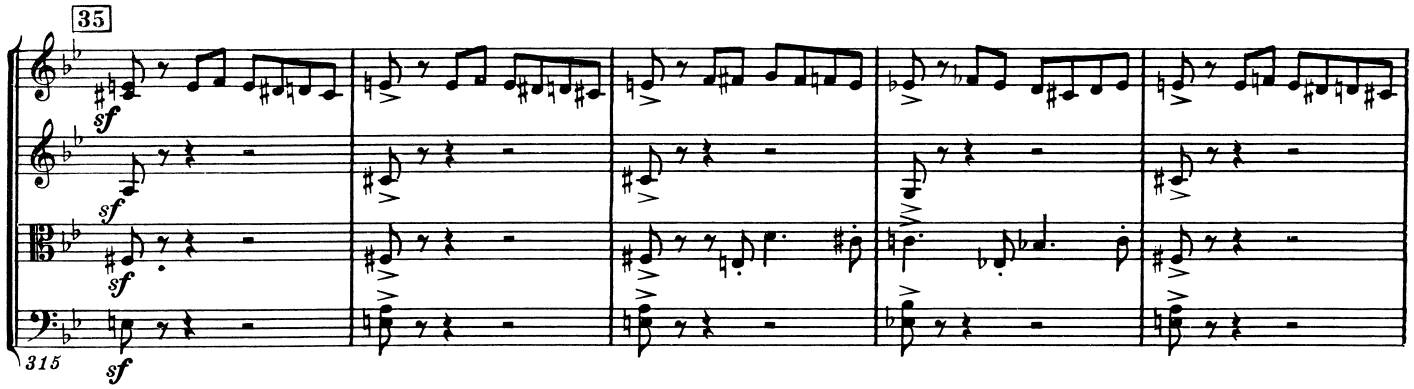
35
315
sf
sf
sf
sf

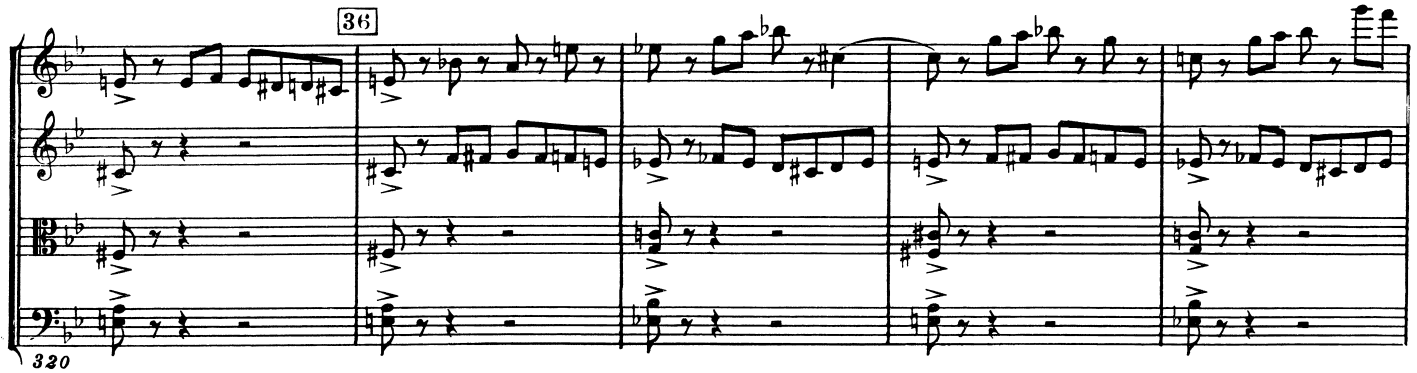
36
320

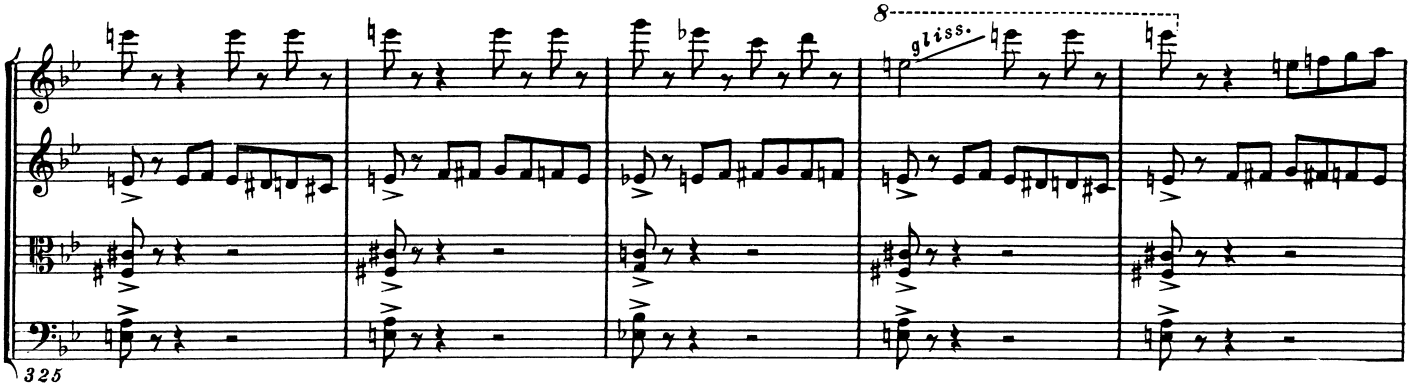
8
gliss.
325

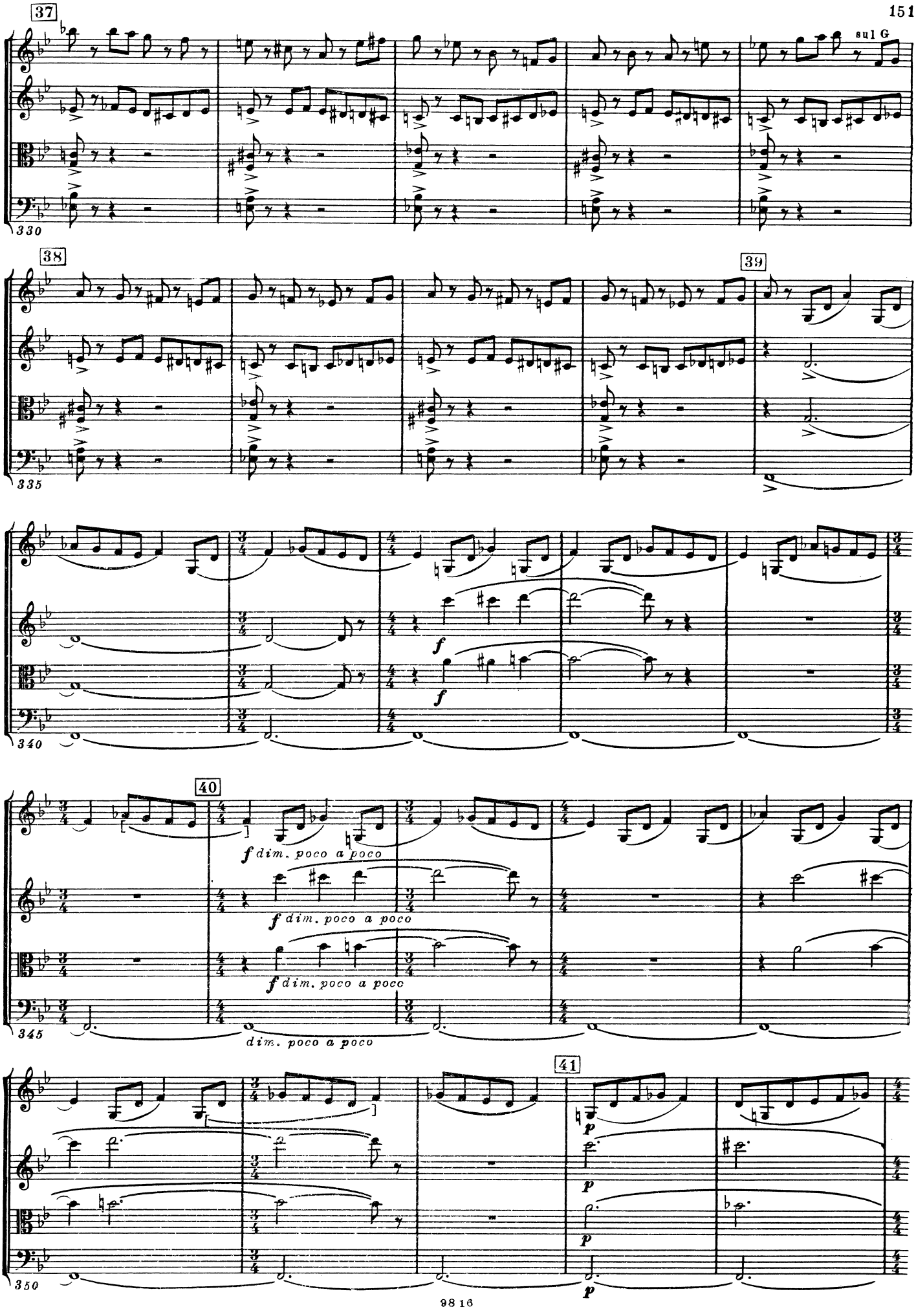
37
sul G
330
38
39
335
340
40
f dim. poco a poco
dim. poco a poco
345
41
p
350

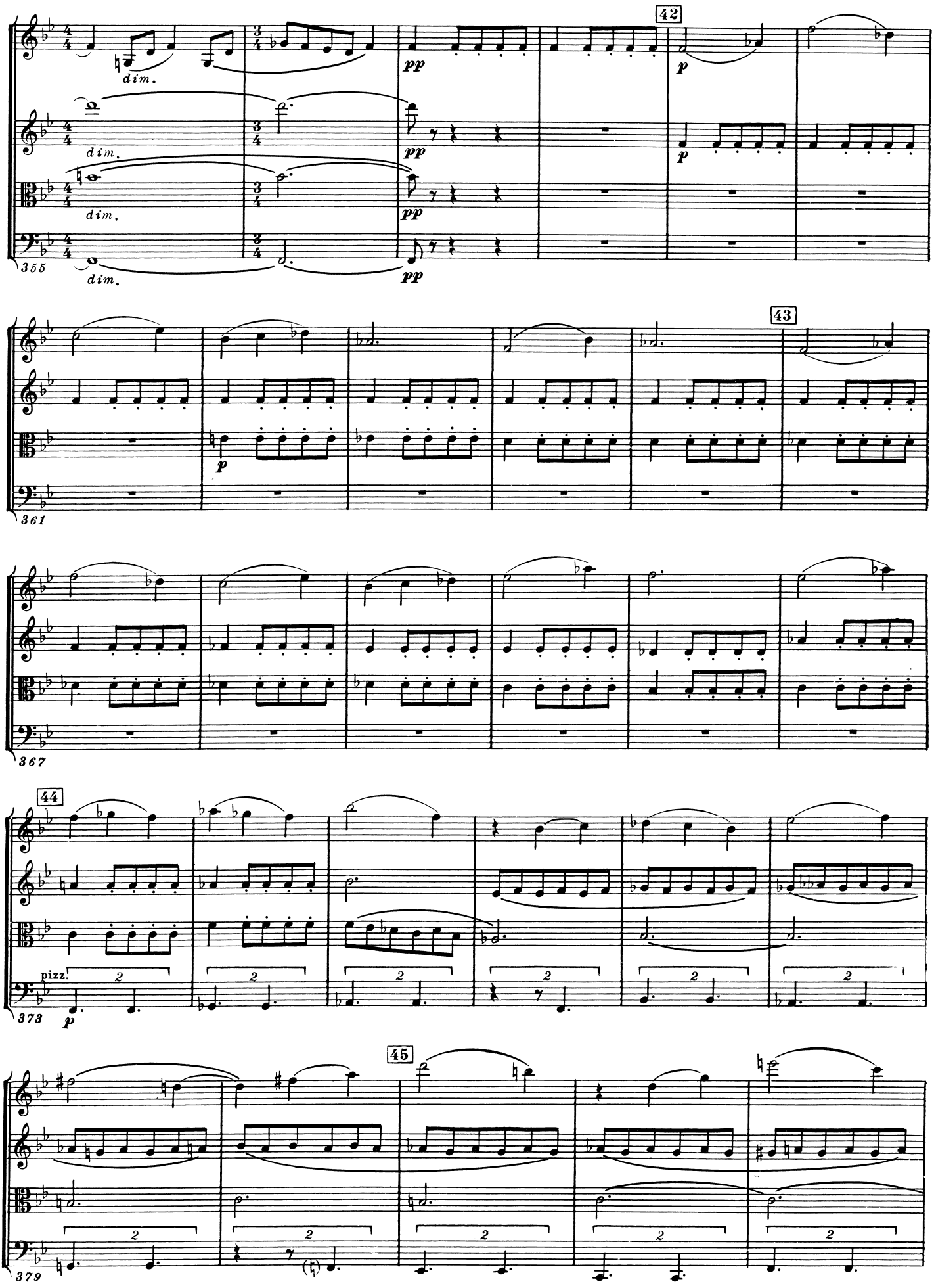
42
43
44
45
dim.
pp
p
355
361
367
373
379
pizz.

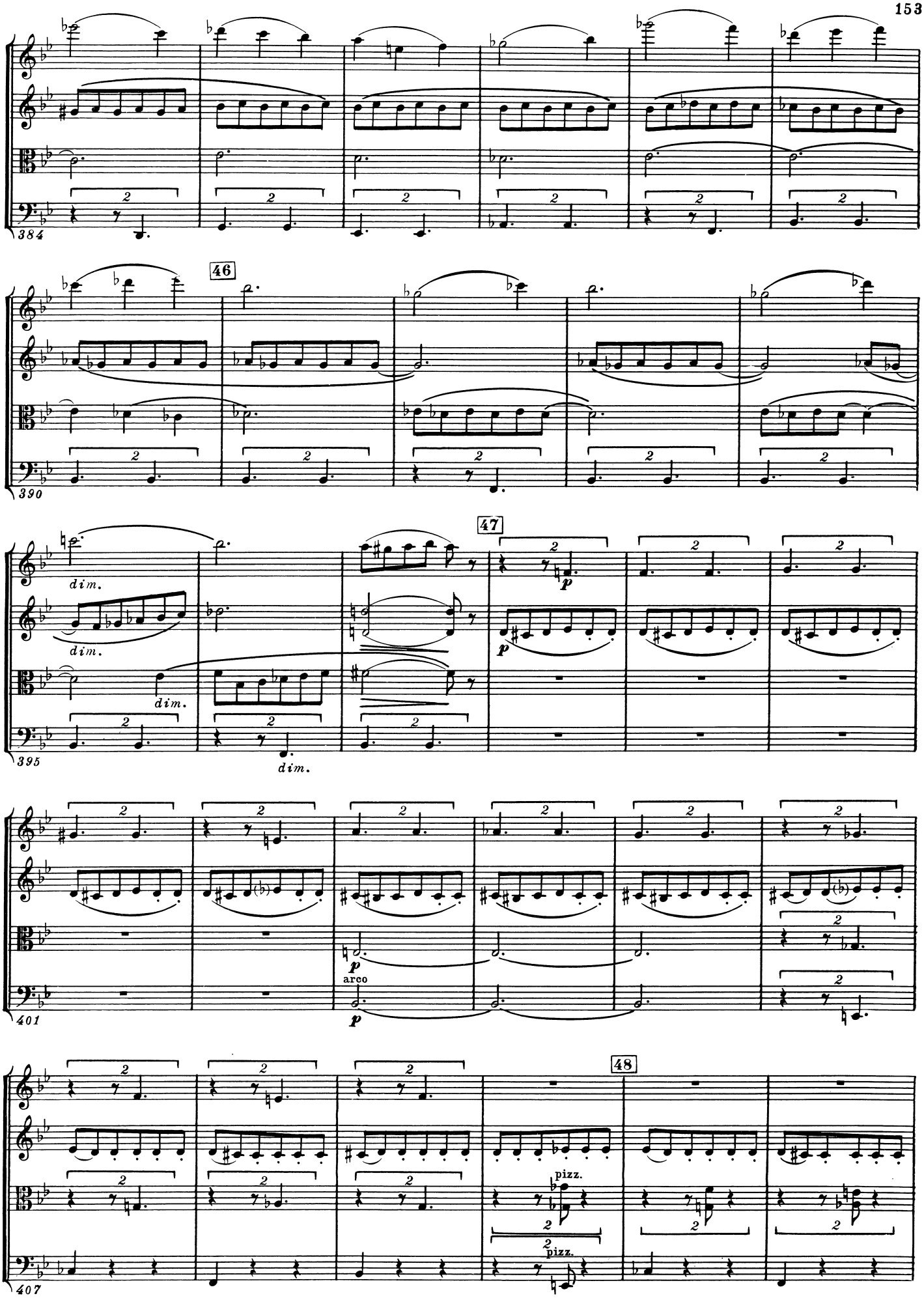
384
46
390
47
dim.
dim.
dim.
dim.
p
p
395
401
arco
p
48
pizz.
pizz.
407

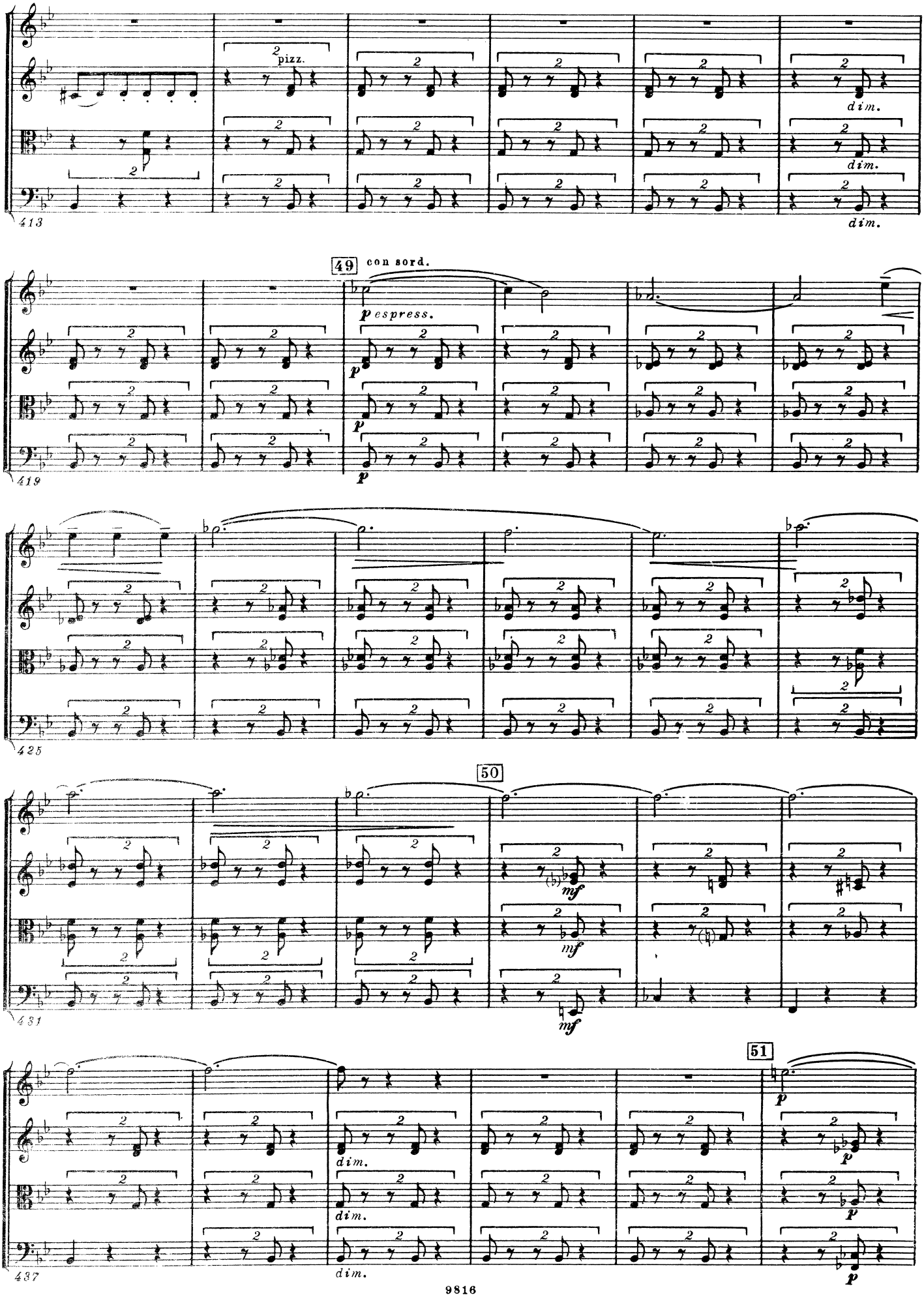
pizz.
dim.
413
49
con sord.
espress.
419
425
50
mf
431
51
437

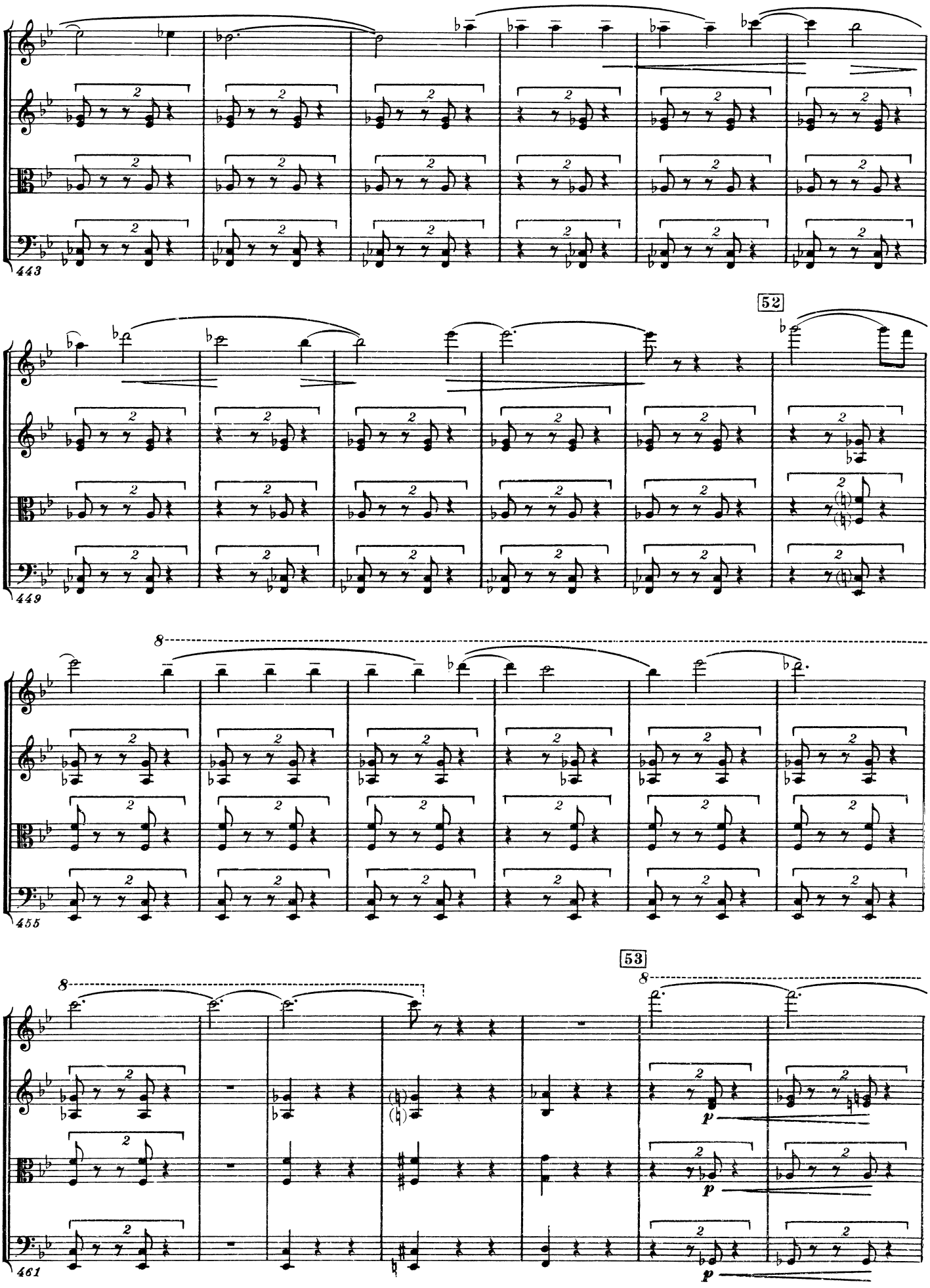
443
52
449
8
455
53
8
461
p
p
p

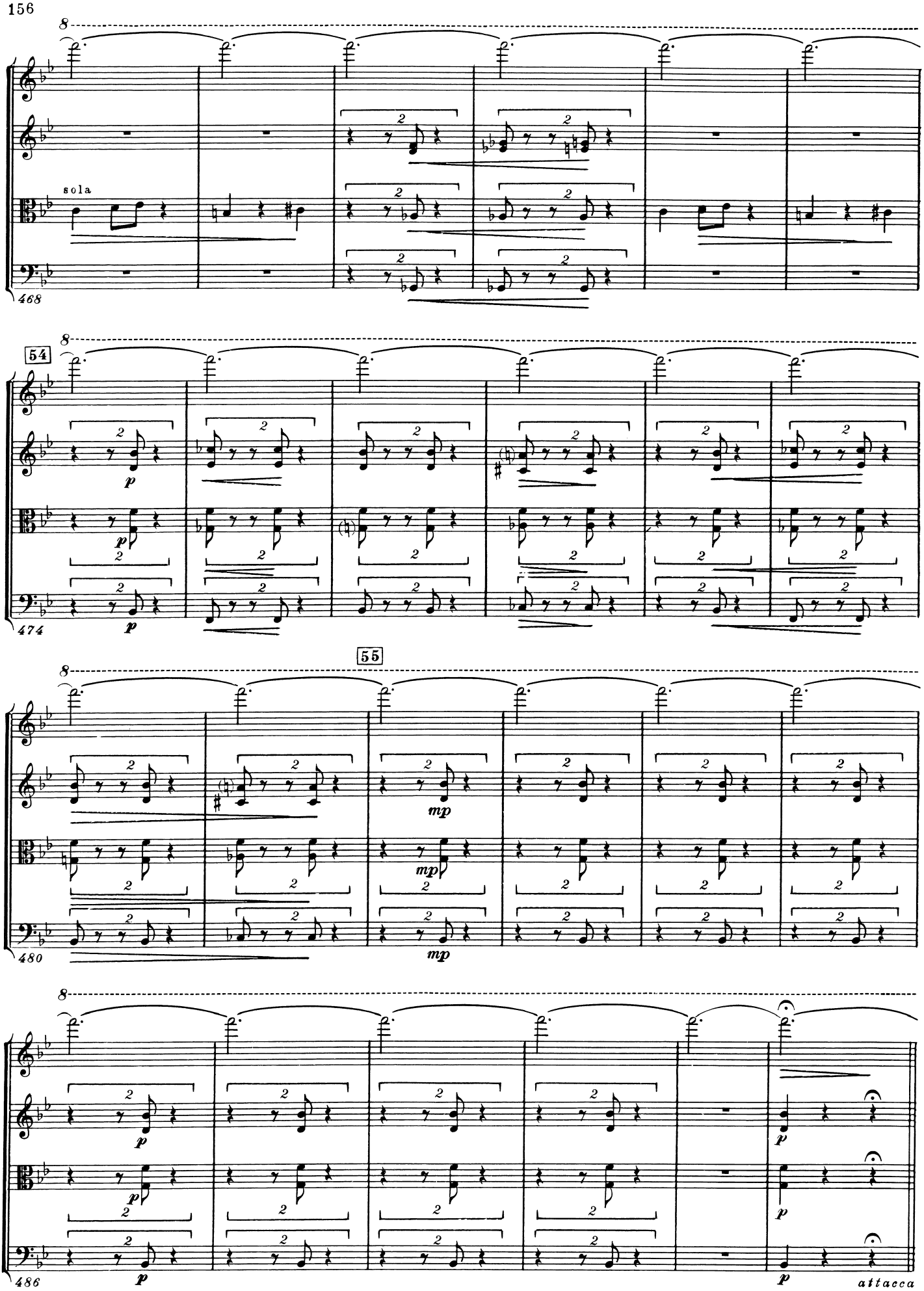
sola
468
54
p
474
55
mp
480
p
486
attacca

II

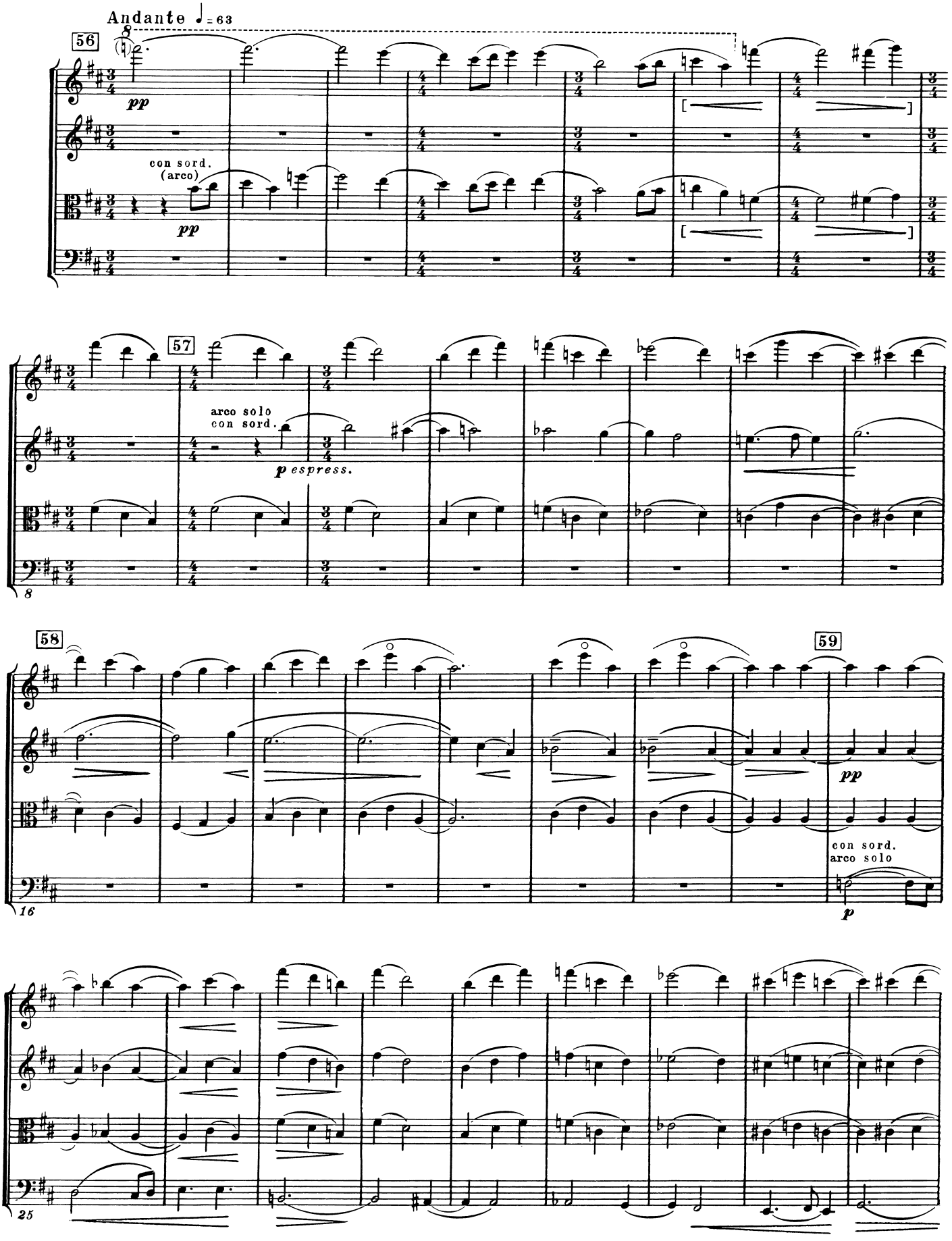
Andante ♩= 63
56
pp
con sord.
(arco)
pp
57
arco solo
con sord.
p espress.
58
59
pp
con sord.
arco solo
p

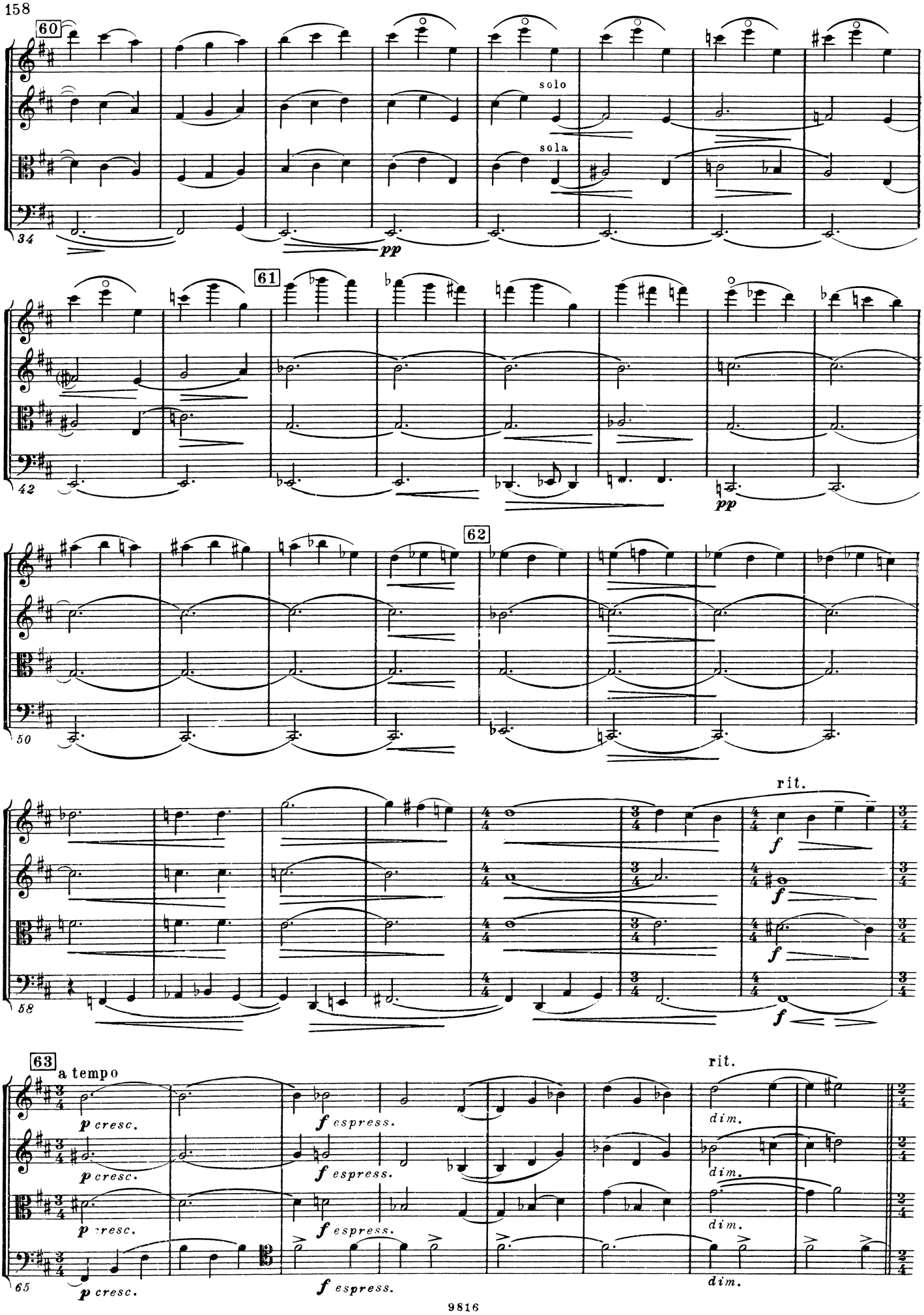
60
solo
sola
pp
61
pp
62
rit.
f
63
a tempo
p cresc.
f espress.
rit.
dim.

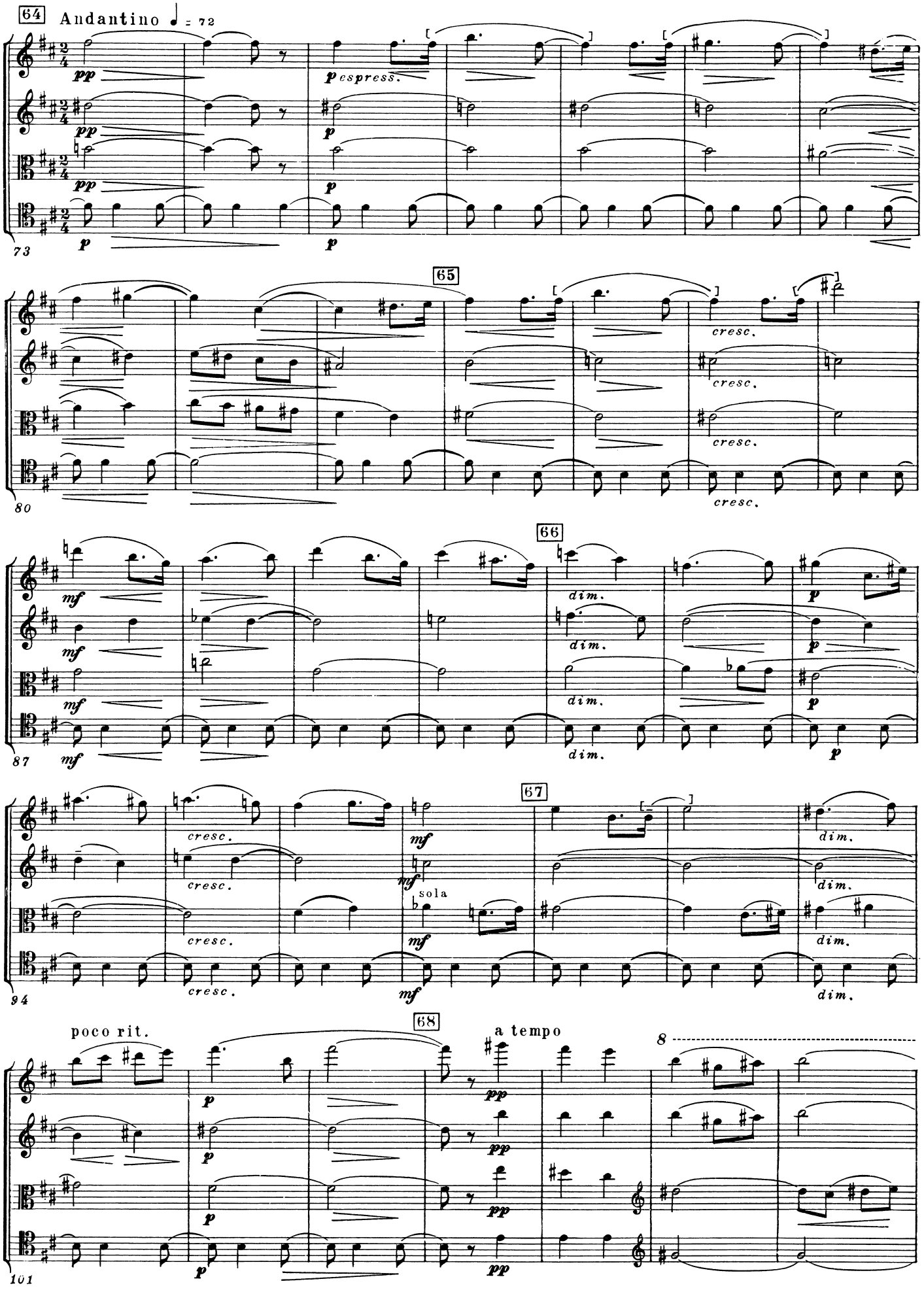
64
Andantino ♩ = 72
pp
p espress.
p
73
65
cresc.
80
66
mf
dim.
p
87
67
cresc.
mf
sola
94
68
poco rit.
a tempo
8
101

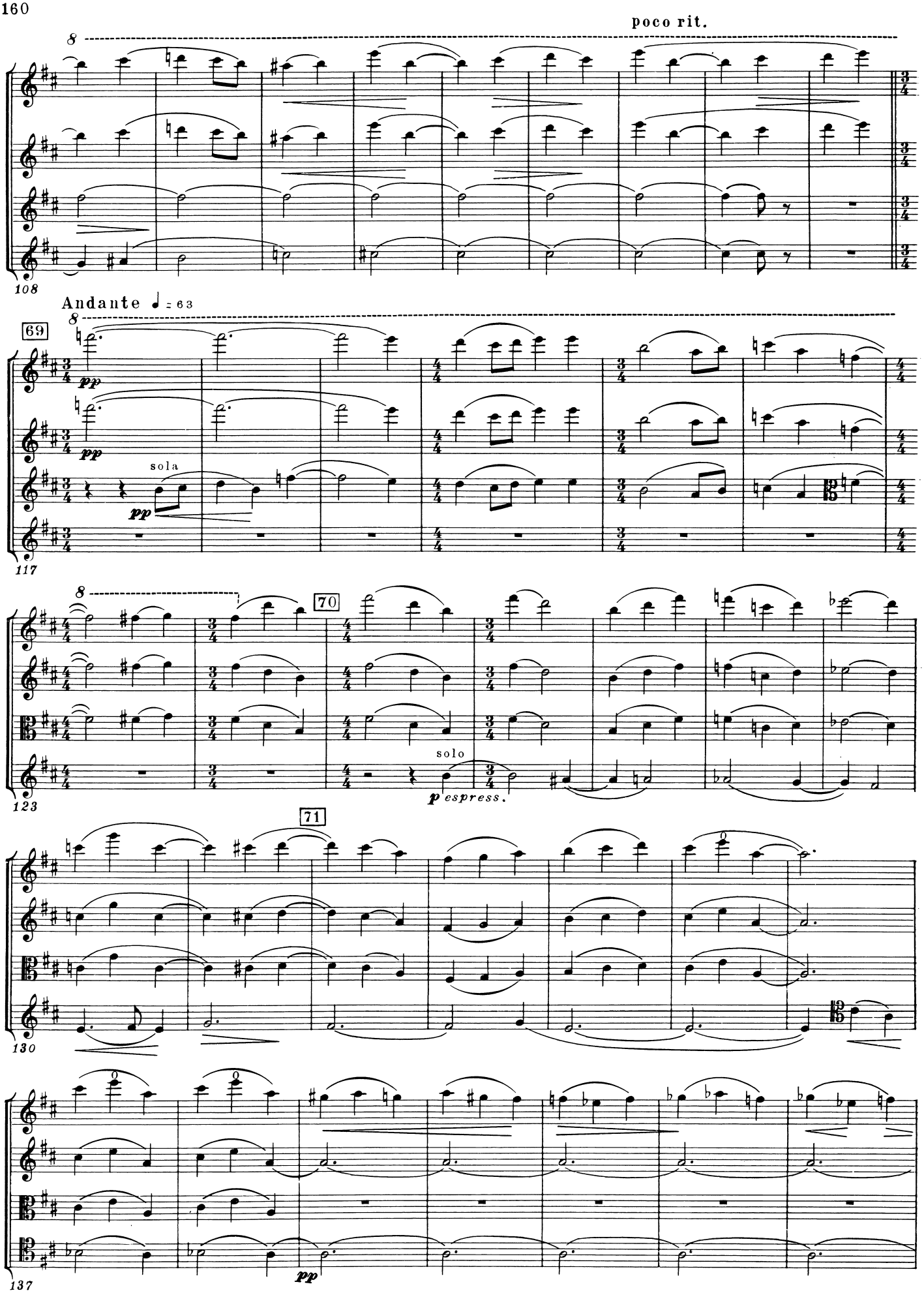
poco rit.
8
108
Andante ♩ = 63
8
69
pp
pp
sola
pp
117
8
70
123
solo
p espress.
71
130
137
pp

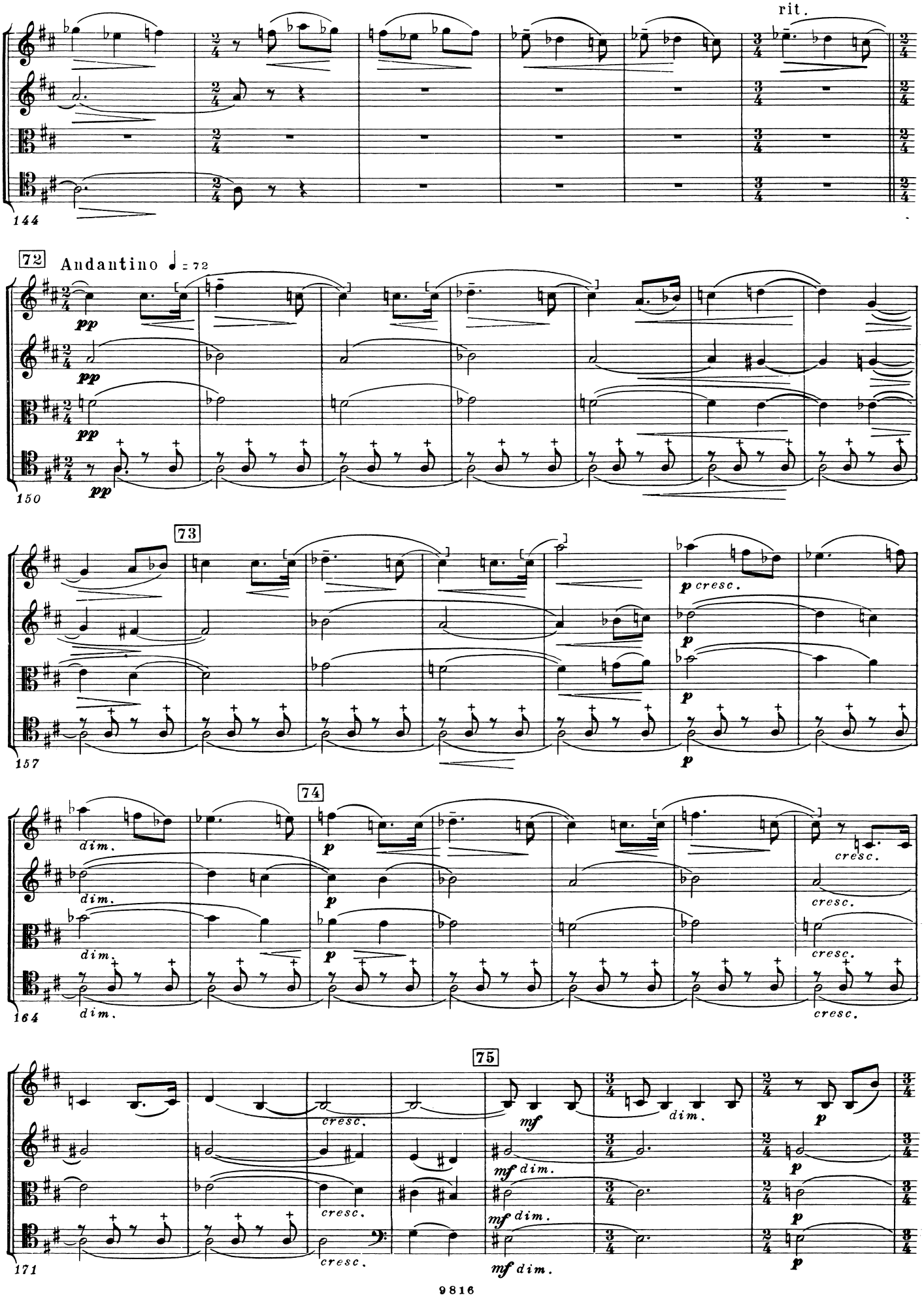
rit.
144
72
Andantino ♩ = 72
pp
150
73
p cresc.
157
74
dim.
cresc.
164
75
mf
mf dim.
171
9816

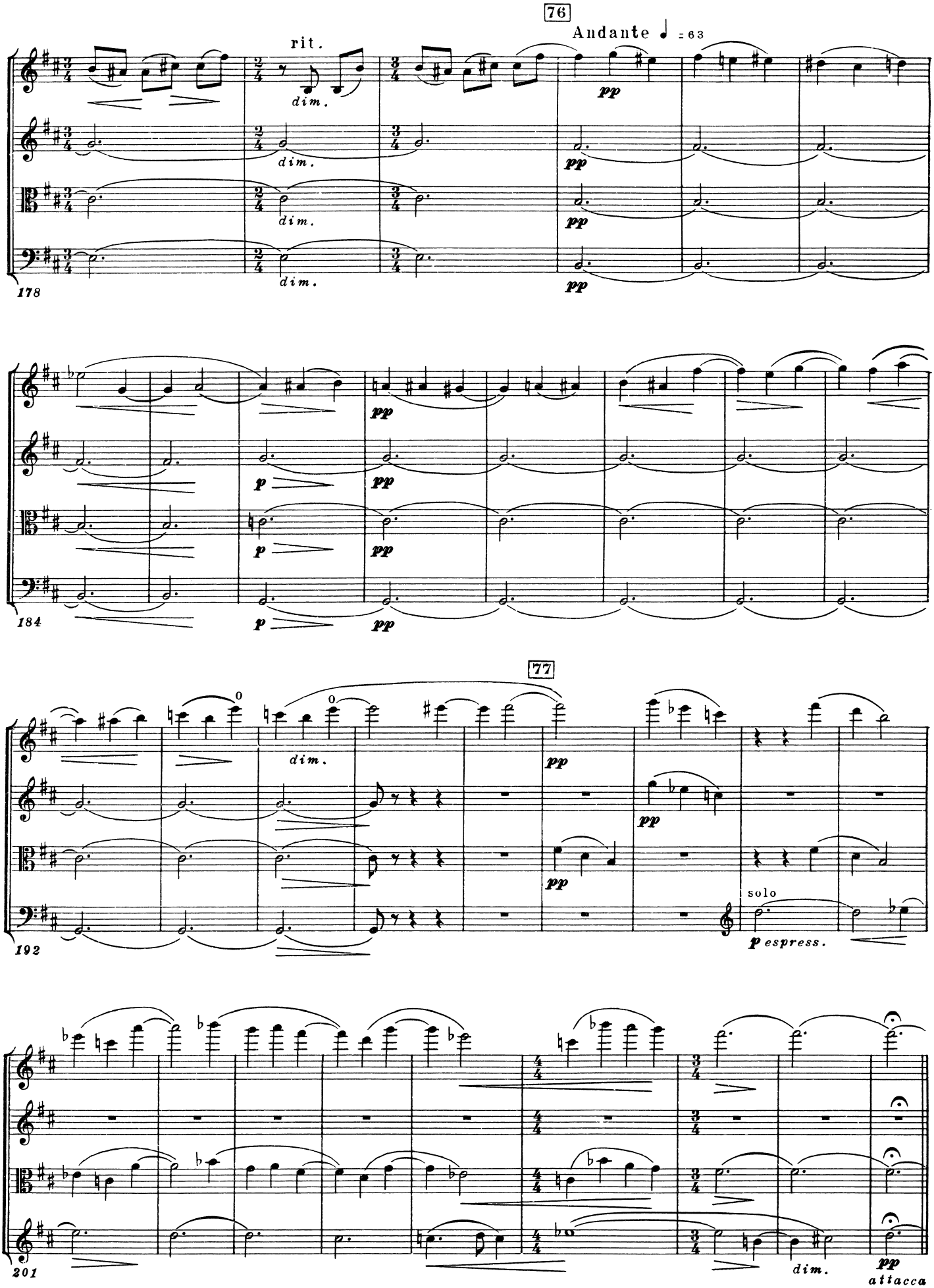
76
Andante ♩ = 63
rit.
dim.
pp
178
p
184
77
solo
p espress.
192
201
attacca

III

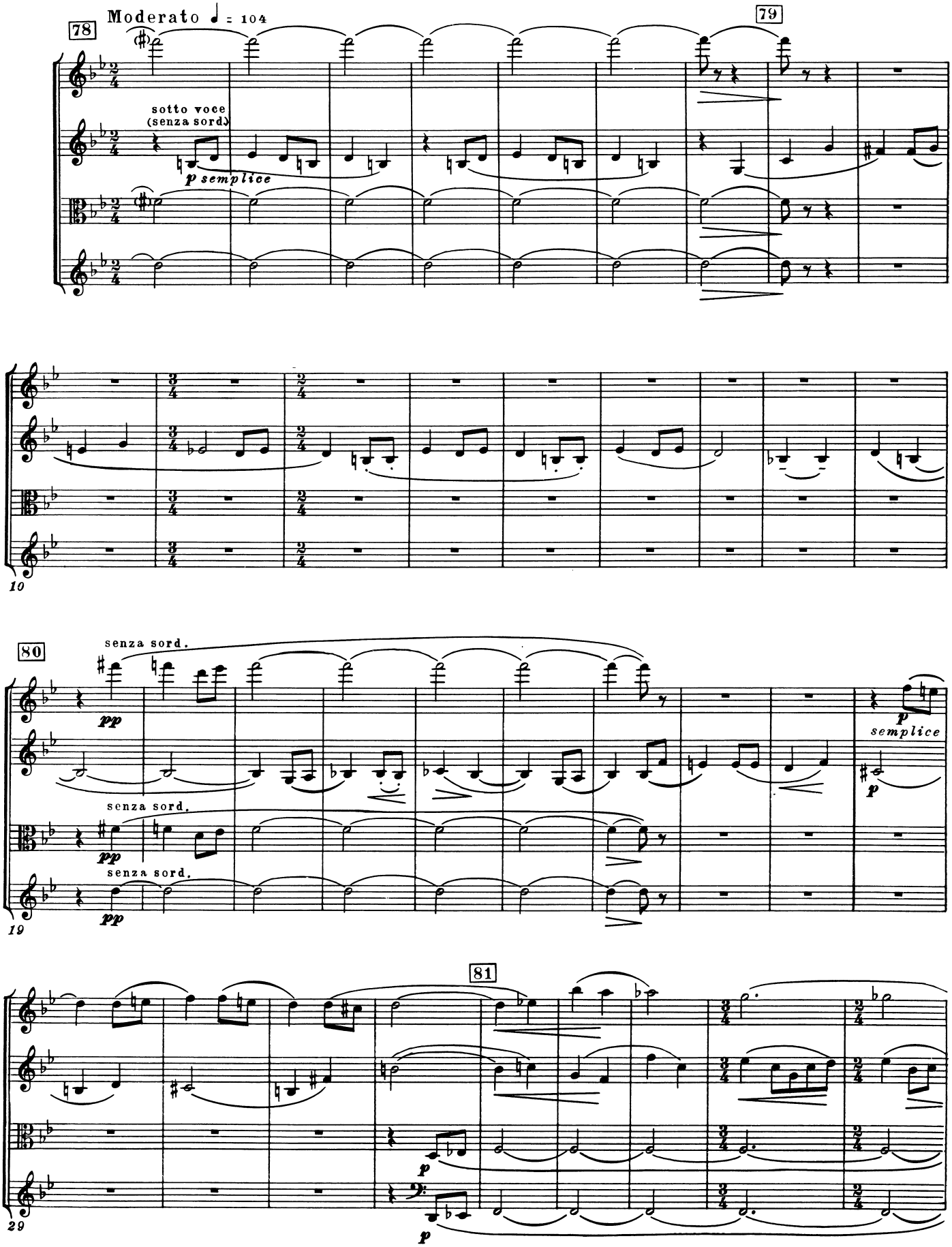
78
Moderato ♩ = 104
sotto voce
(senza sord.)
p semplice
79
10
80
senza sord.
pp
senza sord.
pp
senza sord.
pp
p
semplice
p
19
81
p
p
29

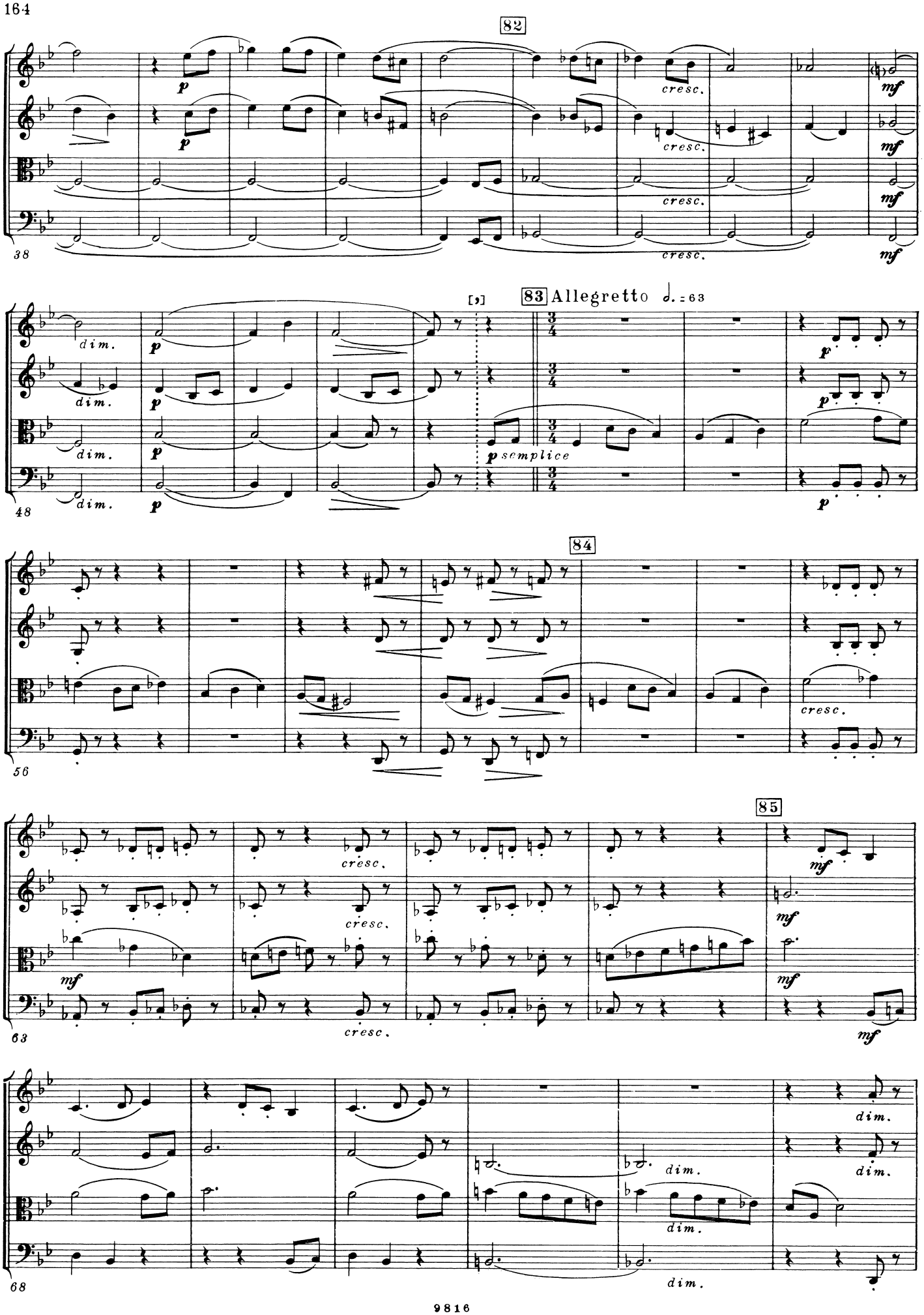
82
p
cresc.
mf
38
dim.
[,]
83 Allegretto 𝅗𝅥. = 63
p semplice
48
84
56
85
63
68

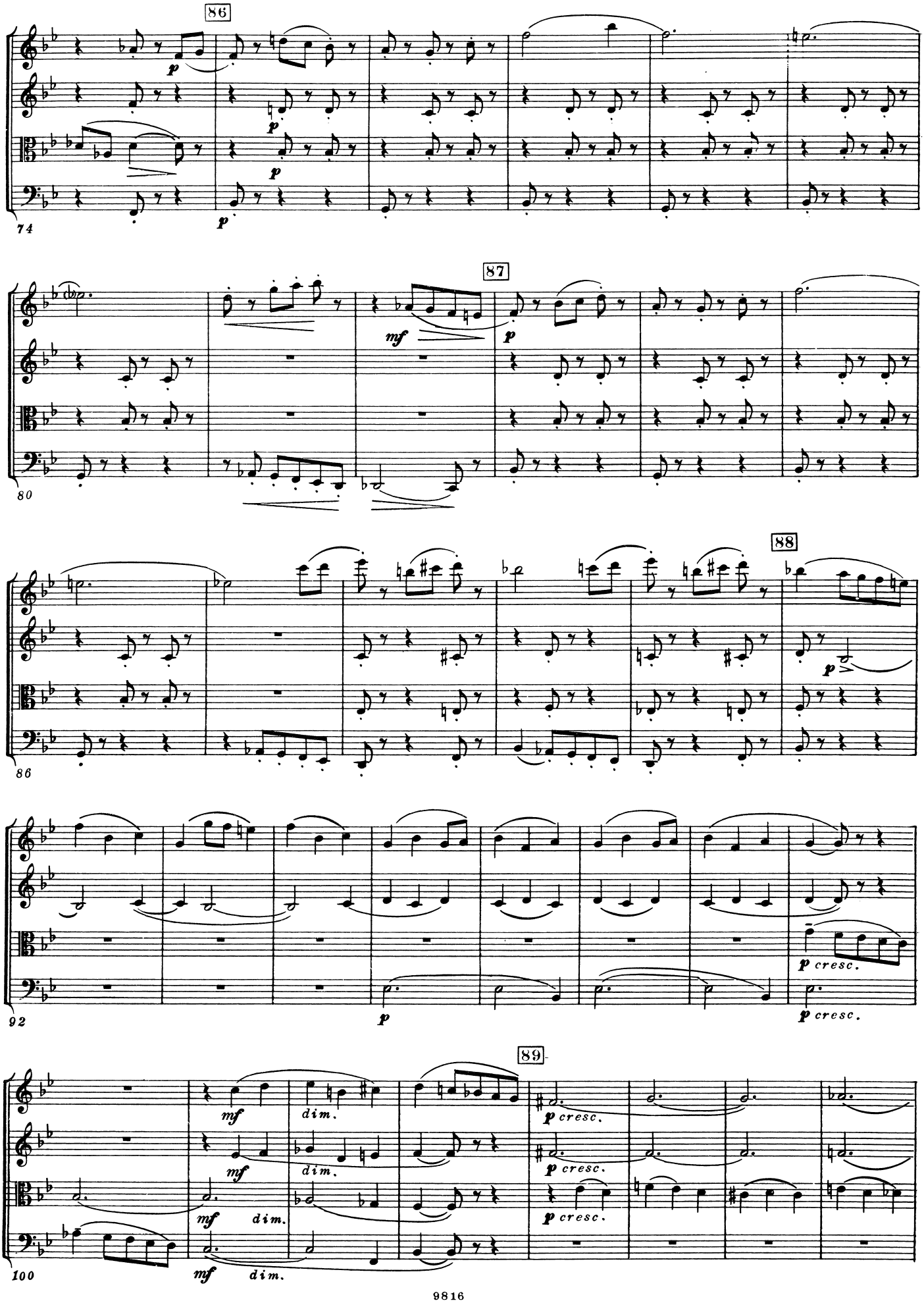
86
p
p
p
74
87
mf
p
80
88
p
86
p cresc.
p
p cresc.
92
89
mf
dim.
mf
dim.
p cresc.
p cresc.
p cresc.
mf
dim.
mf
dim.
100

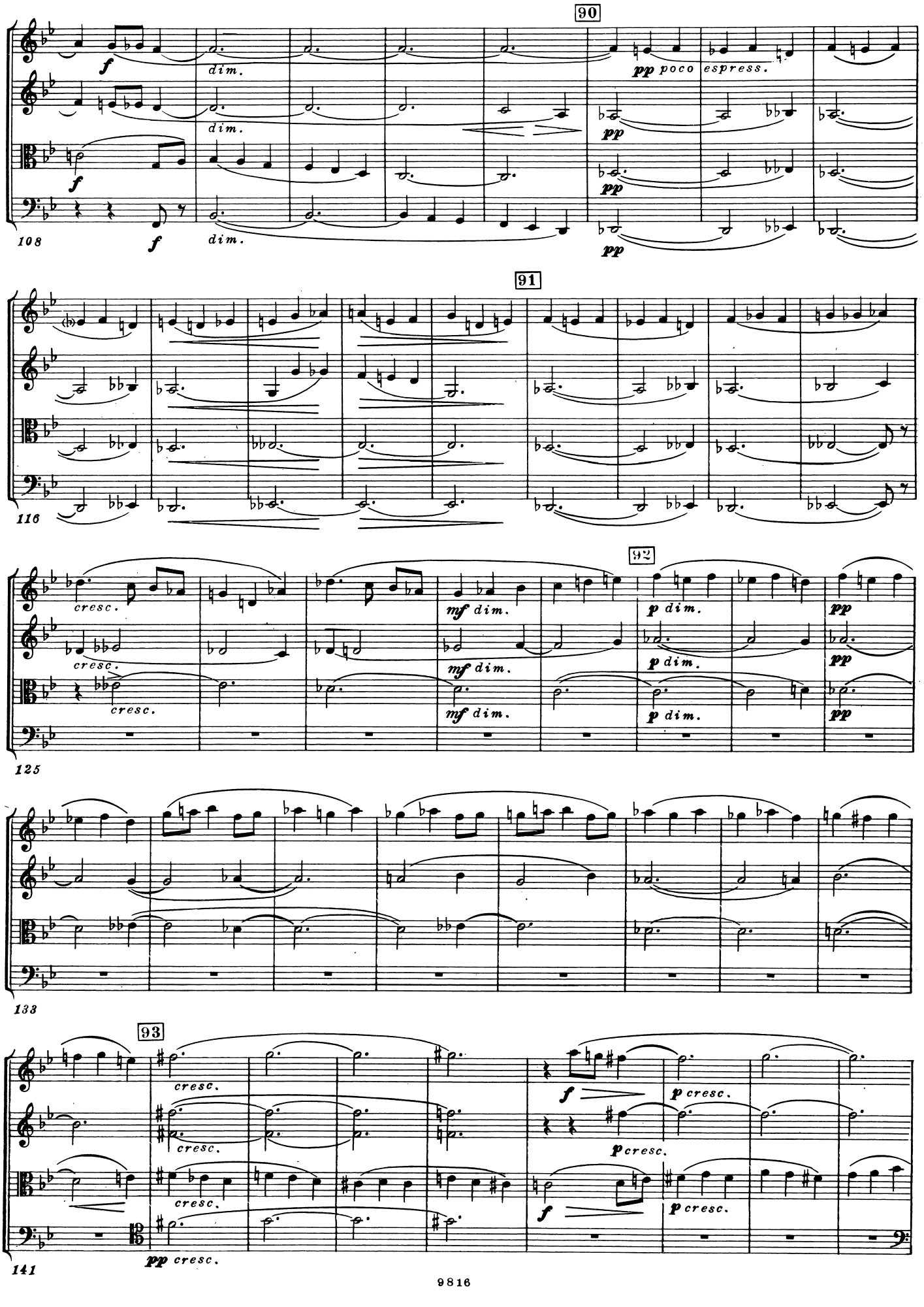
90
f
dim.
pp poco espress.
108
91
116
92
cresc.
mf dim.
p dim.
125
133
93
p cresc.
141

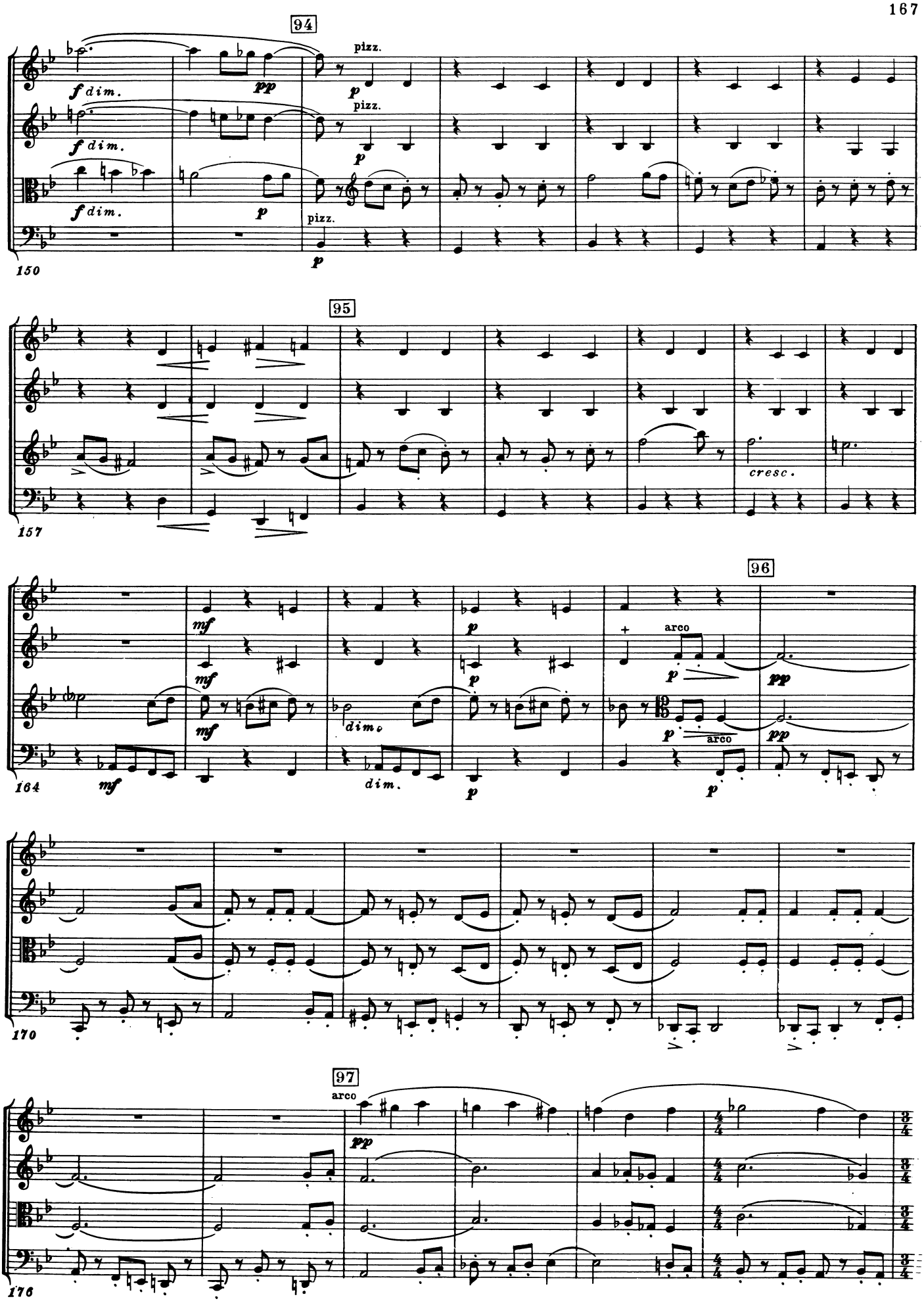
94
f dim.
pp
p
pizz.
150
95
cresc.
157
96
mf
dim.
arco
164
170
97
176

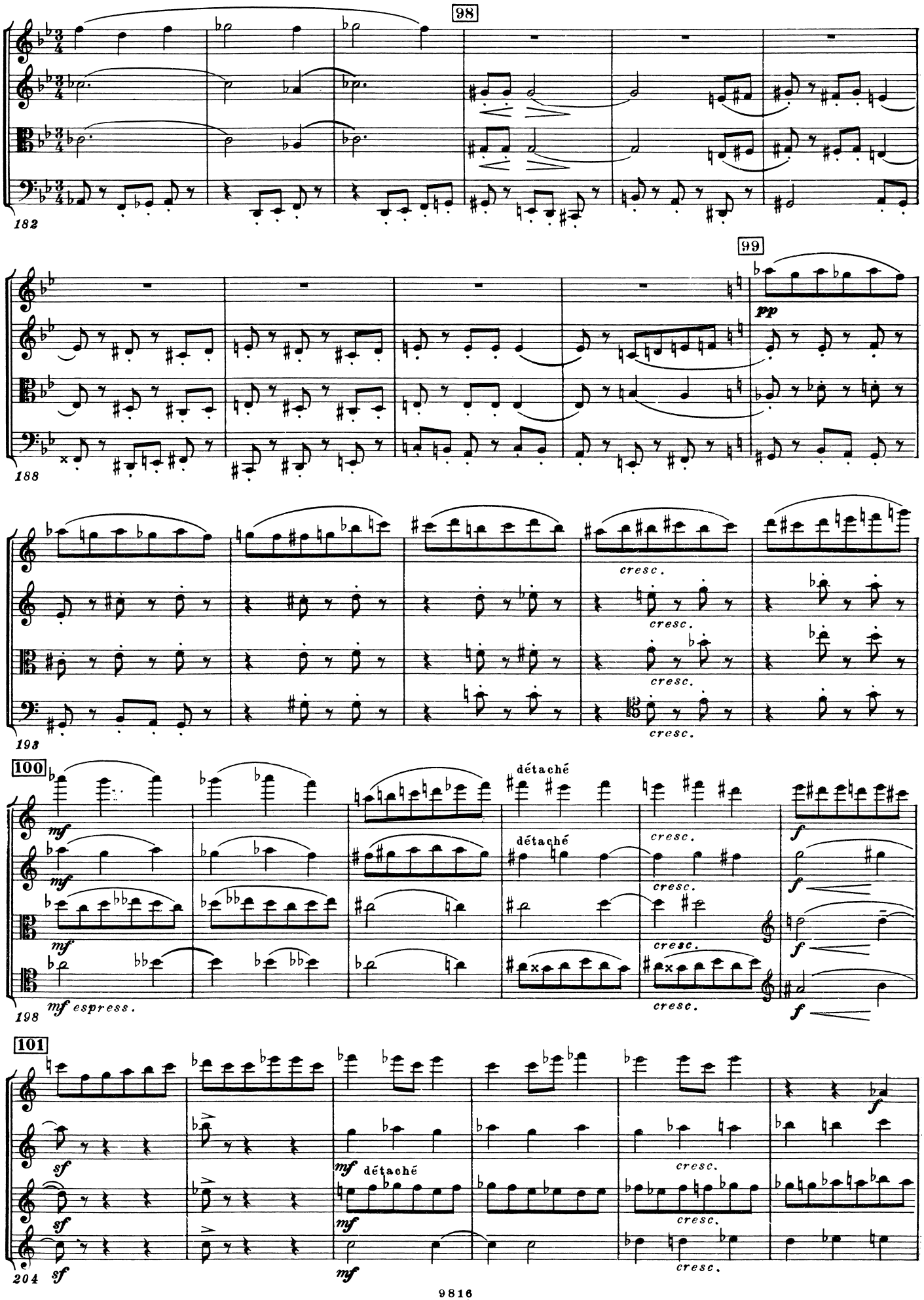
98
182
99
pp
188
cresc.
193
100
mf
mf espress.
détaché
cresc.
f
198
101
sf
mf
204

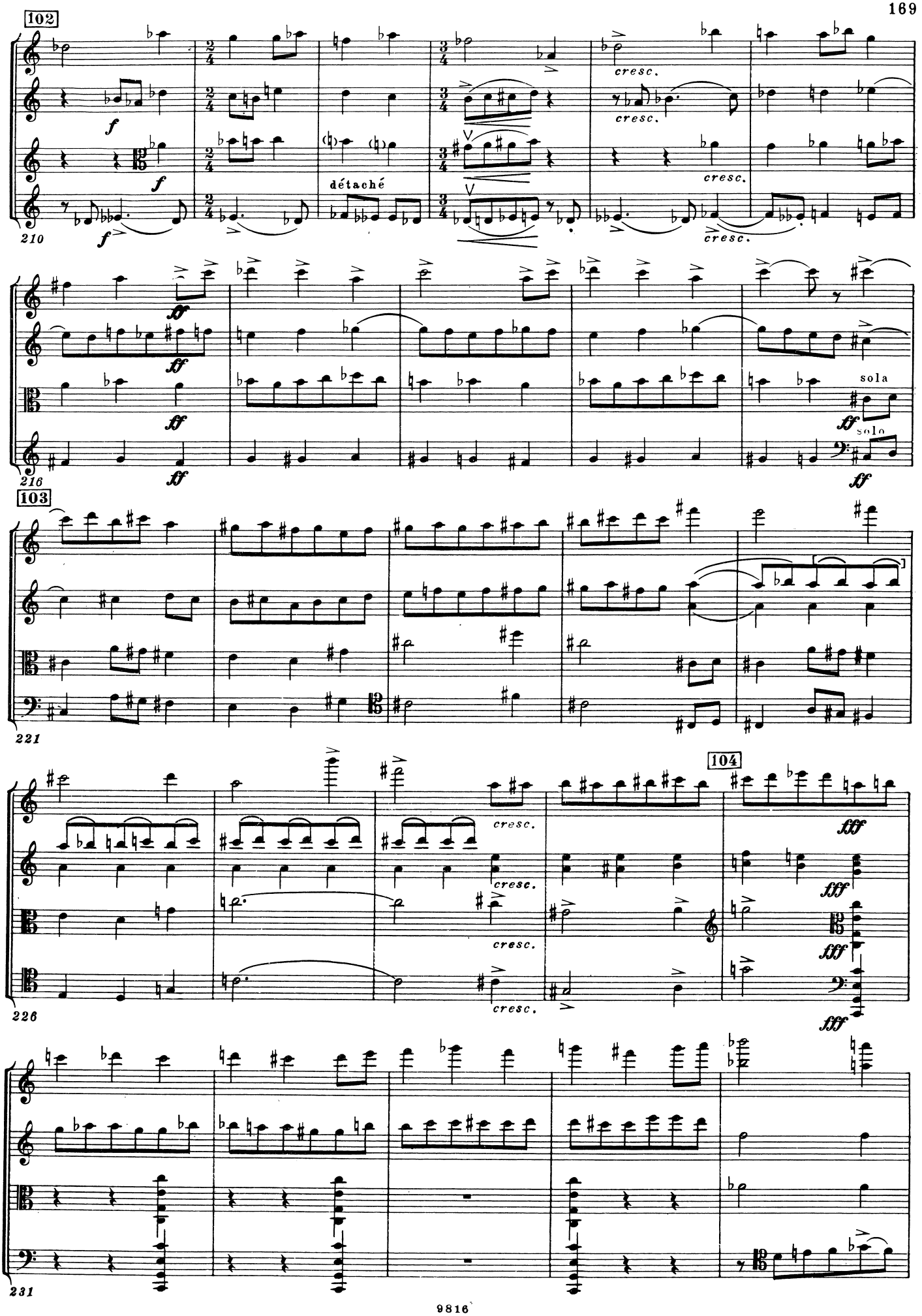
102
f
f
détaché
cresc.
cresc.
cresc.
210
ff
ff
ff
sola
ff
solo
216
103
221
104
cresc.
cresc.
cresc.
cresc.
fff
fff
fff
226
231

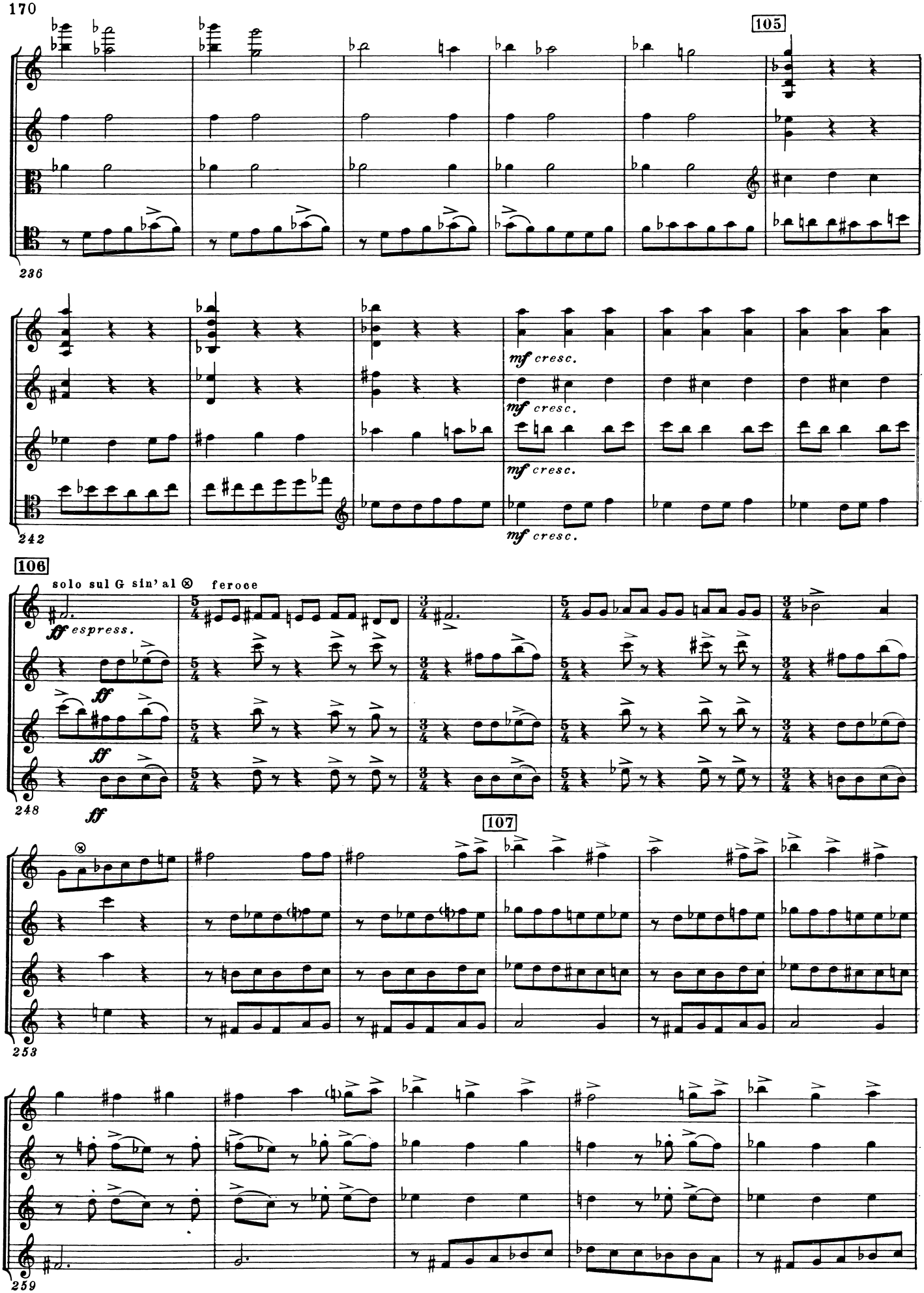
105
236
mf cresc.
mf cresc.
mf cresc.
mf cresc.
242
106
solo sul G sin' al ⊗
ferocе
ff espress.
ff
ff
ff
248
107
253
259

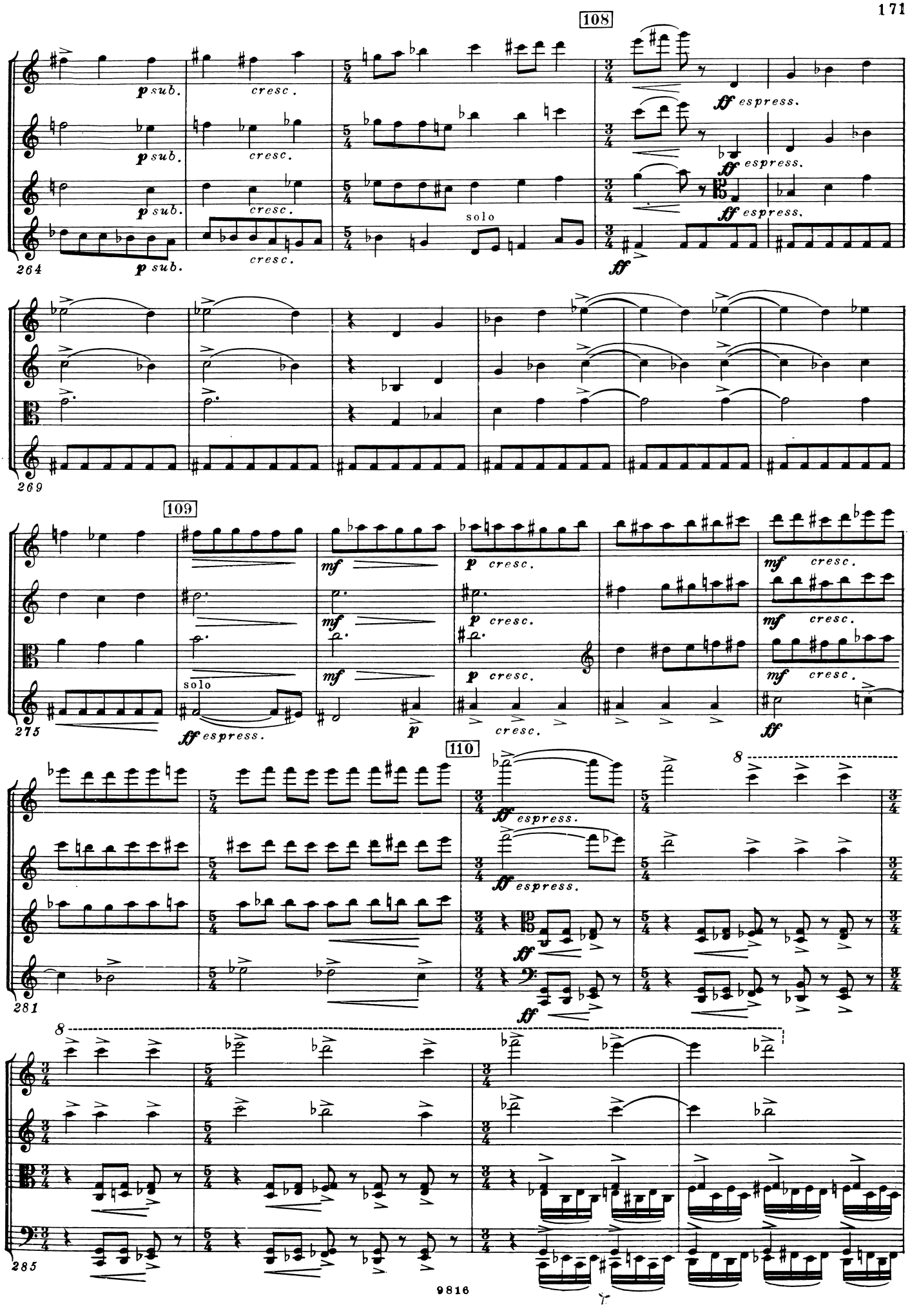
108
264
p sub.
cresc.
solo
ff espress.
269
109
275
mf
p cresc.
solo
ff espress.
110
281
8
285

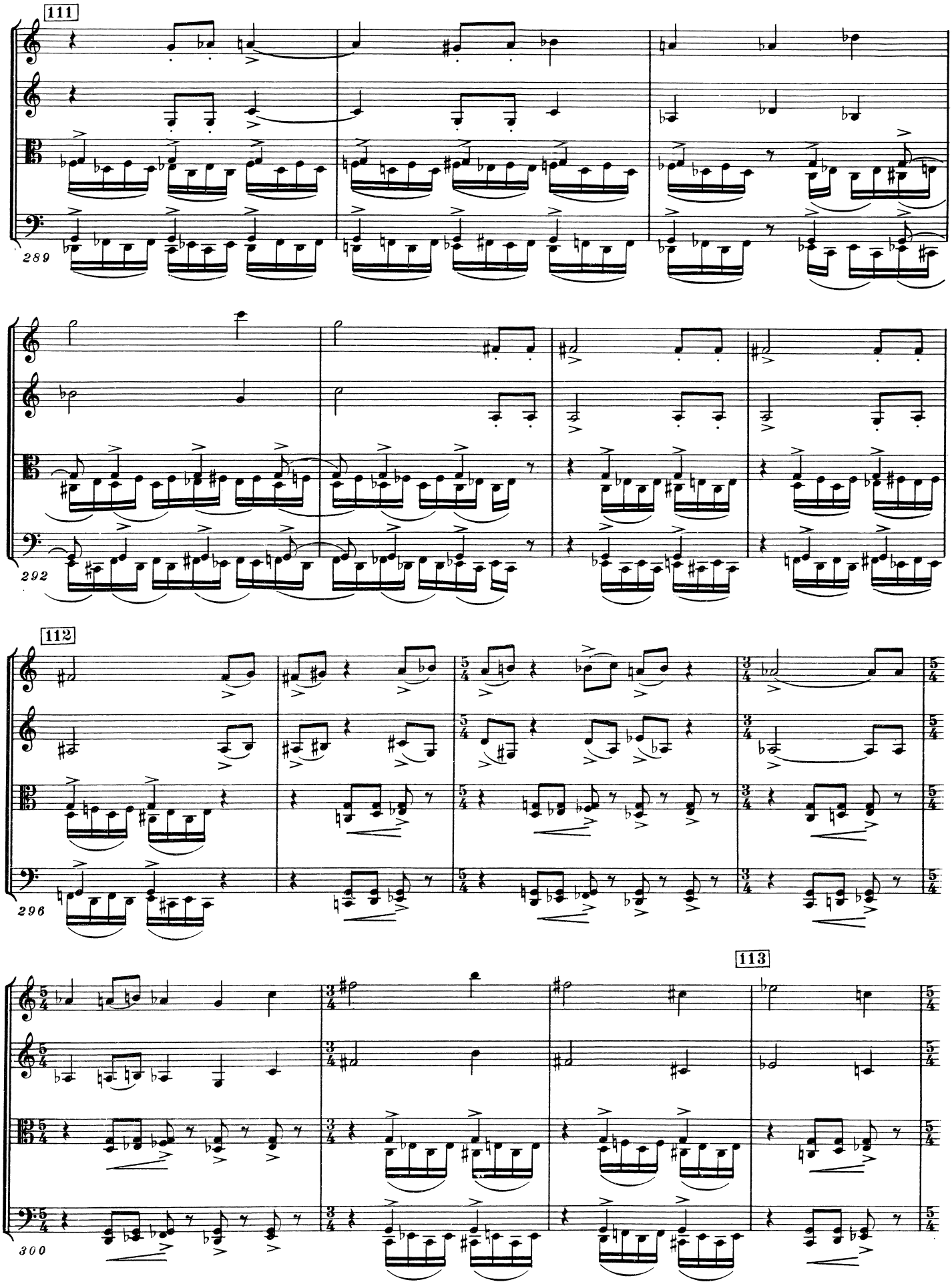
111
289
292
112
296
113
300

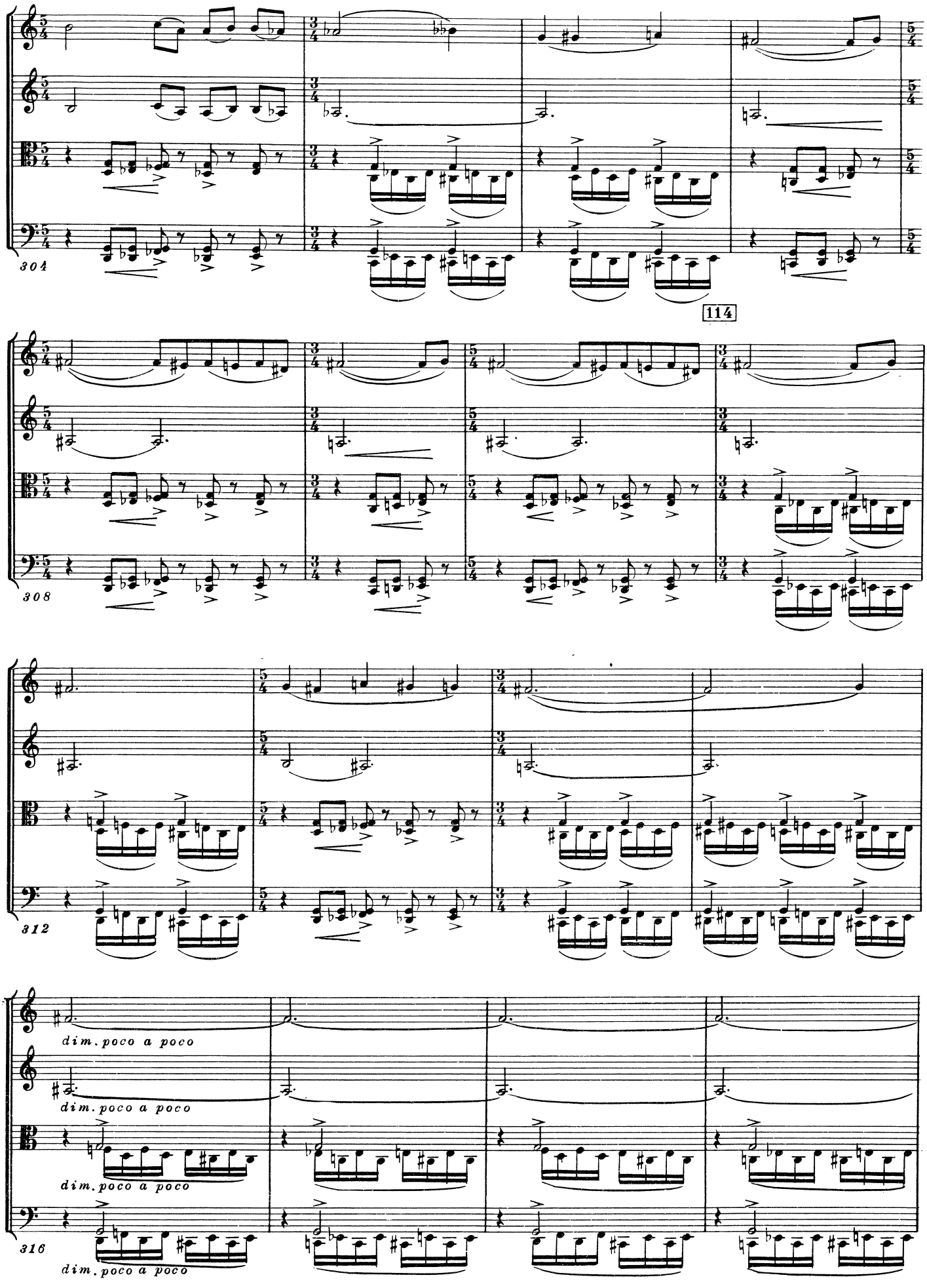
304
114
308
312
dim. poco a poco
dim. poco a poco
dim. poco a poco
316
dim. poco a poco

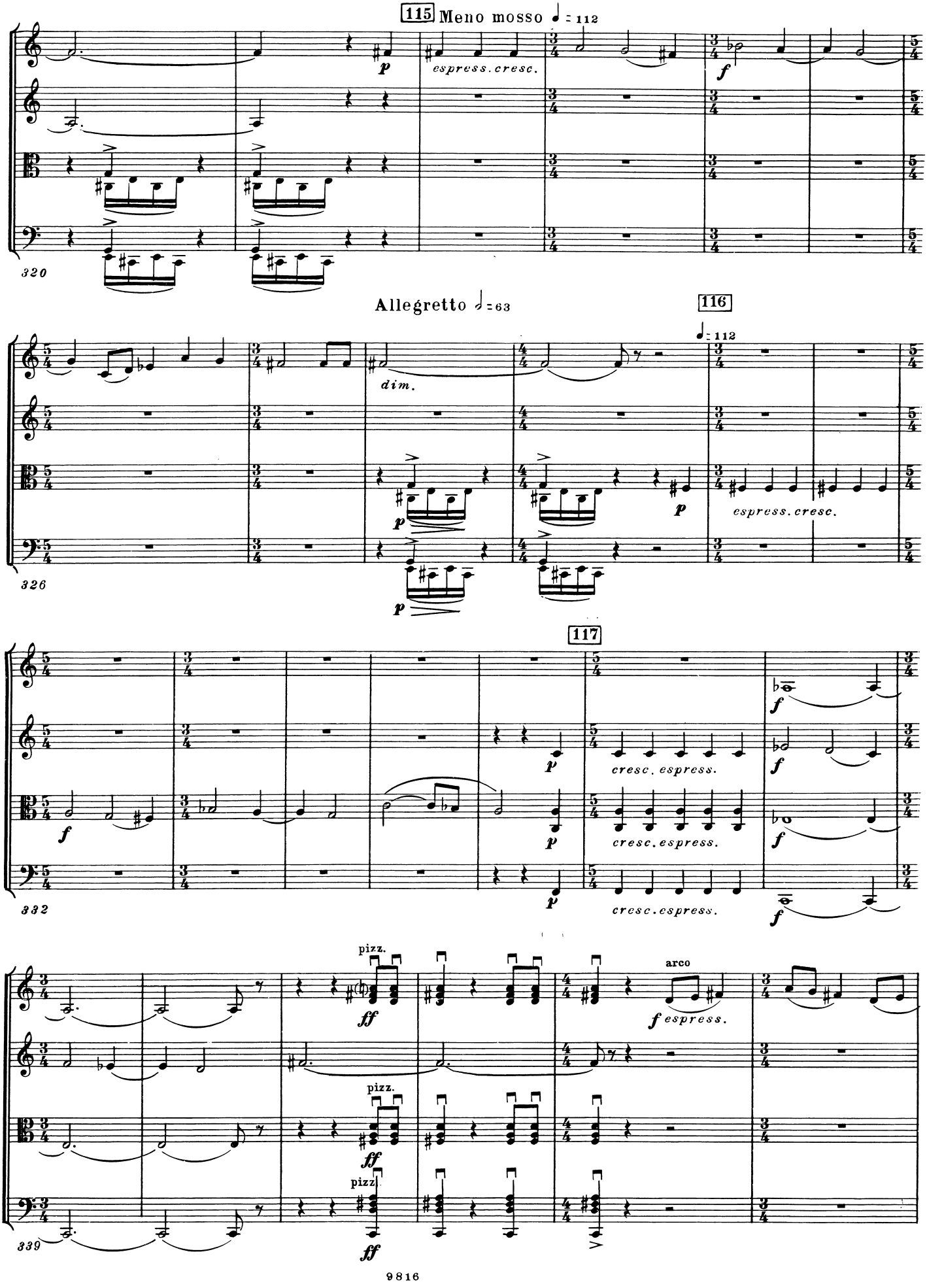
115 Meno mosso ♩ = 112
p
espress. cresc.
f
320
Allegretto 𝅗𝅥 = 63
116
♩ = 112
dim.
p
espress. cresc.
326
117
f
p
cresc. espress.
332
pizz.
ff
arco
f espress.
339

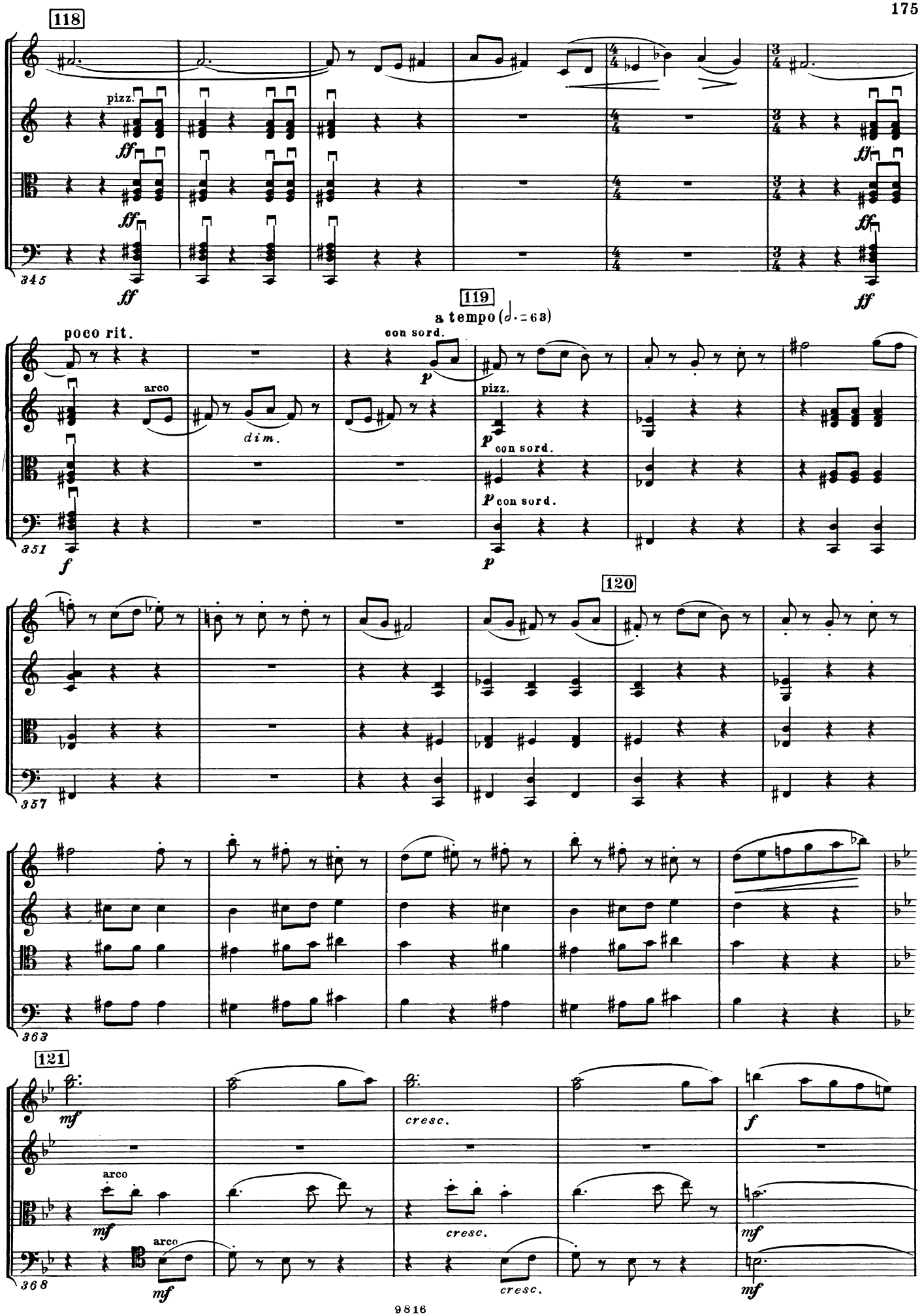
118
pizz.
ff
345
119
a tempo (𝅗𝅥. = 63)
poco rit.
arco
dim.
con sord.
p
pizz.
351
f
120
357
363
121
mf
cresc.
f
arco
368

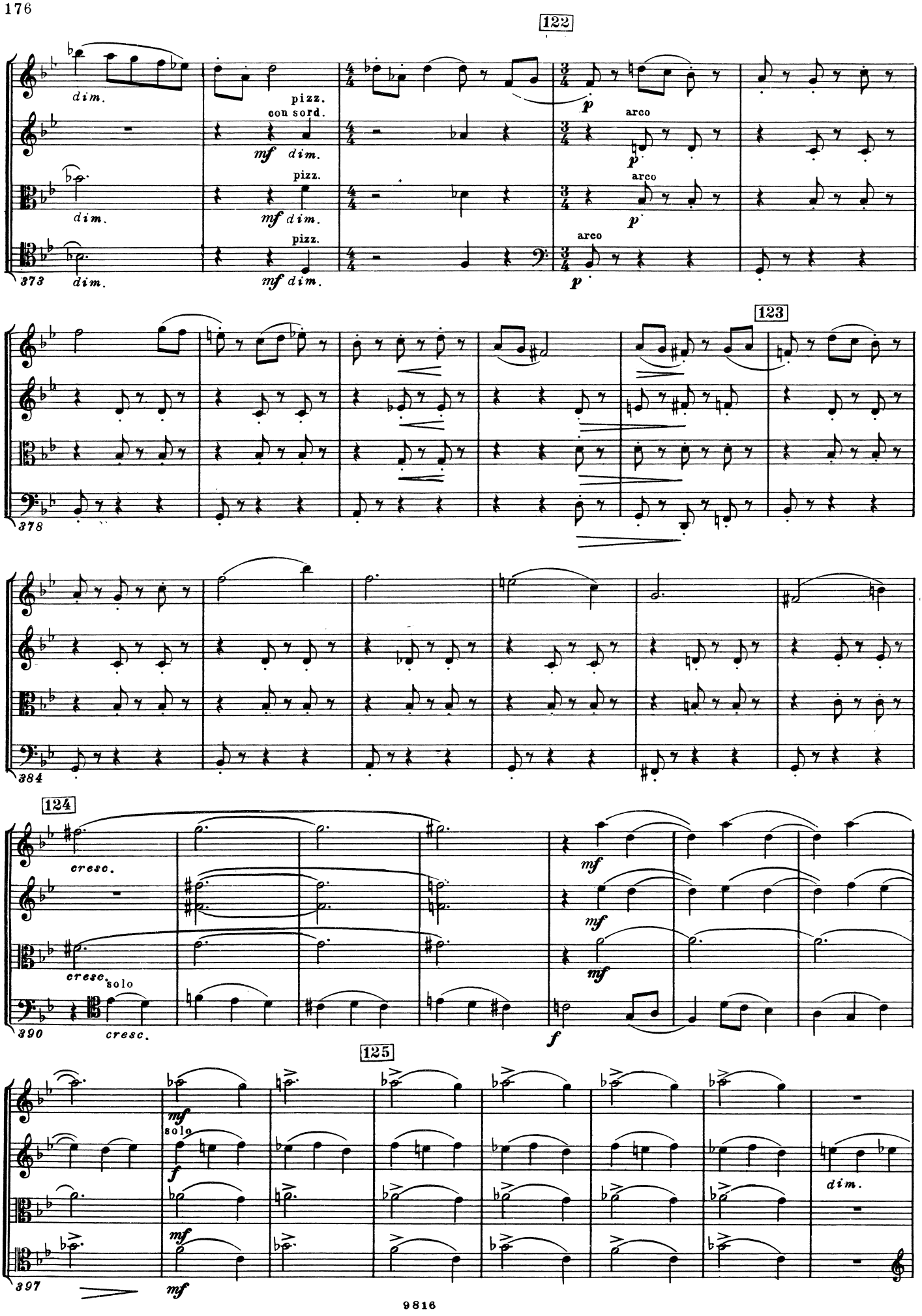
122
dim.
pizz.
con sord.
mf dim.
p
arco
373
123
378
384
124
cresc.
solo
mf
f
125
dim.
397

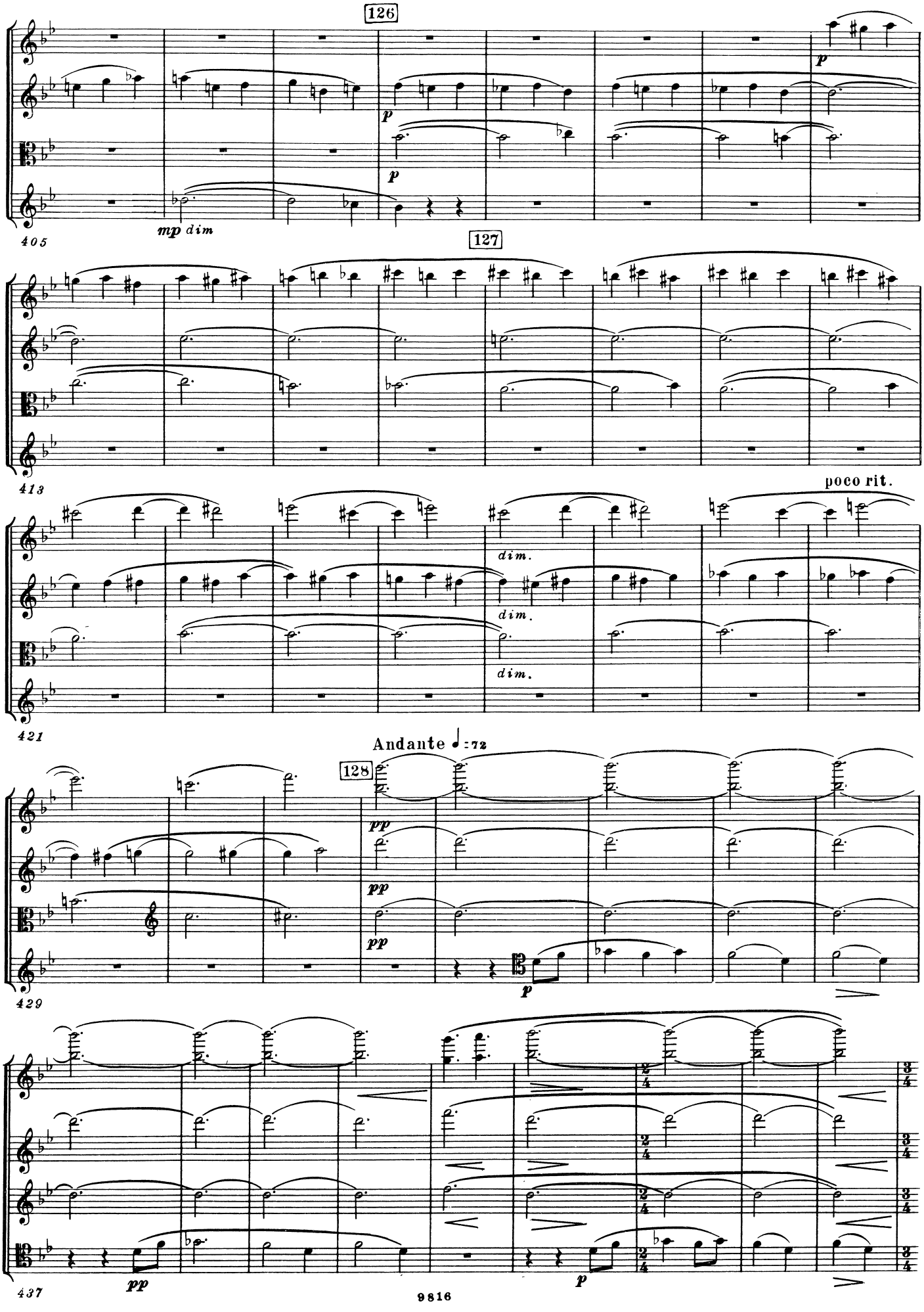
126
405
mp dim
p
p
p
127
413
poco rit.
dim.
dim.
dim.
421
Andante ♩ = 72
128
pp
pp
pp
p
429
437
pp
p
9816

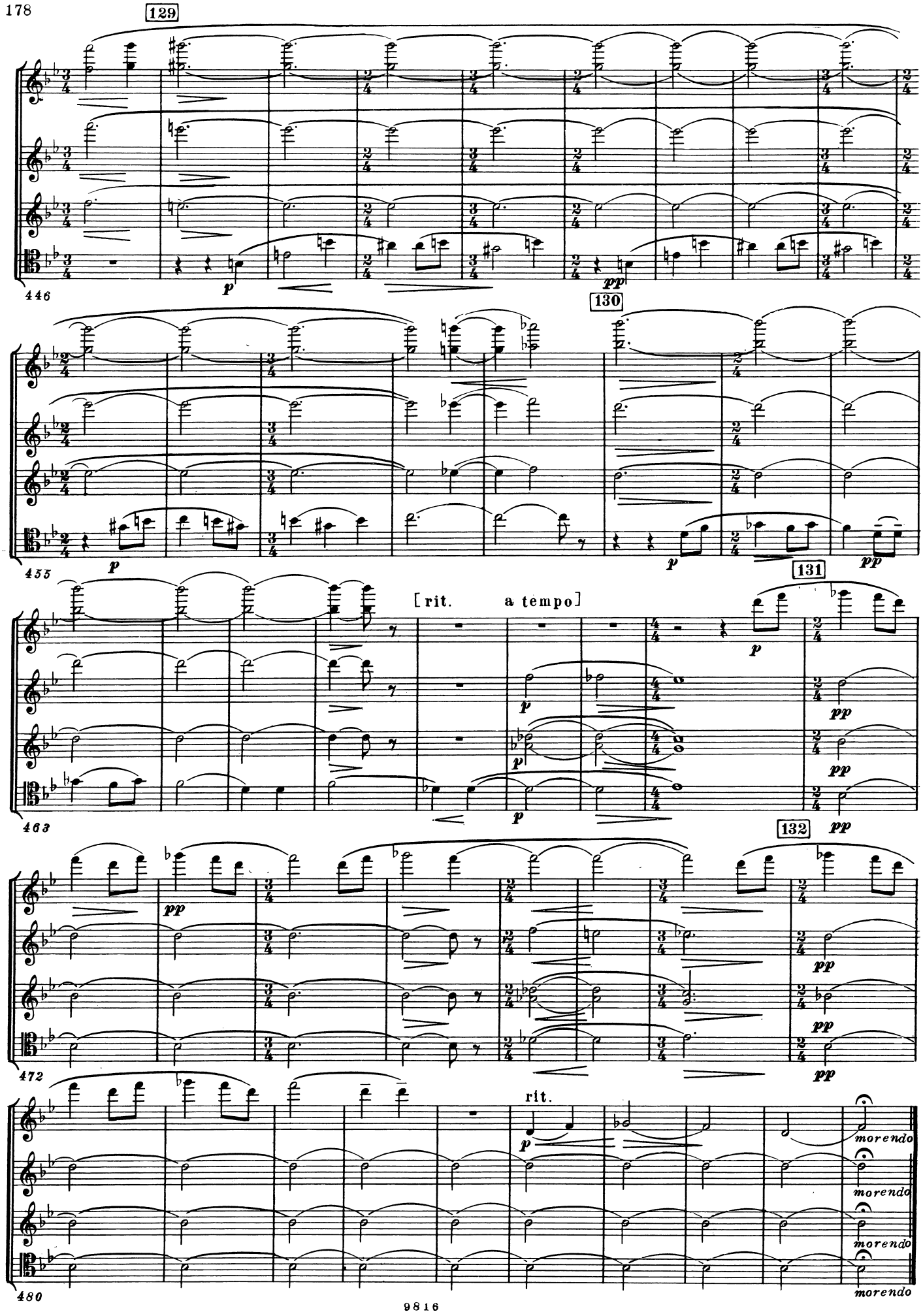
129
446
p
pp
130
455
p
p
pp
131
463
[rit. a tempo]
p
p
p
pp
pp
132
472
pp
pp
pp
pp
480
rit.
p
morendo
morendo
morendo
morendo