Tromboni 1.2

I.

Hector's farewell to Andromache.

Arthur Bliss

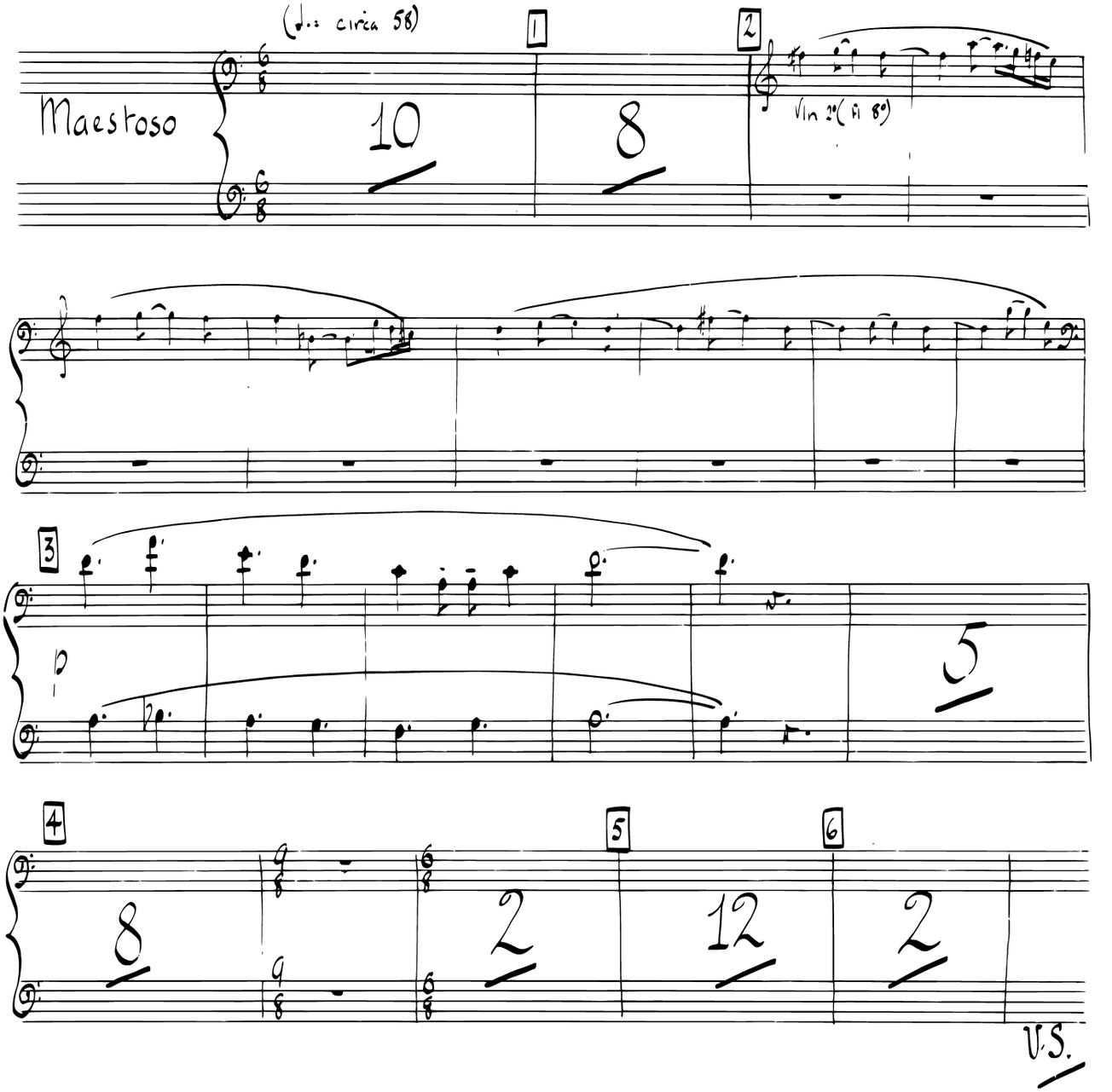

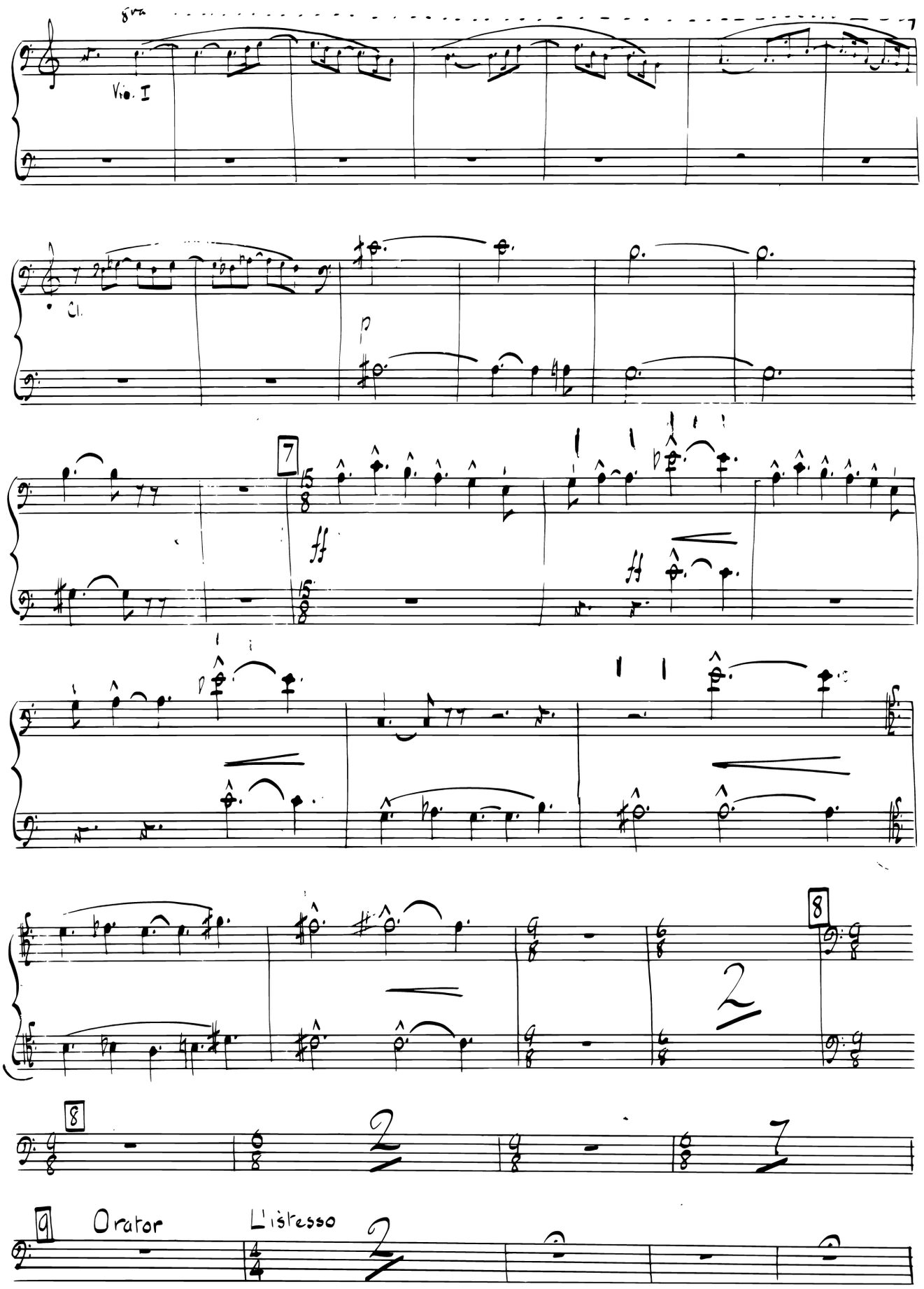
8va
Vio. I
Cl.
p
7
ff
8
9
Orator
L'istesso

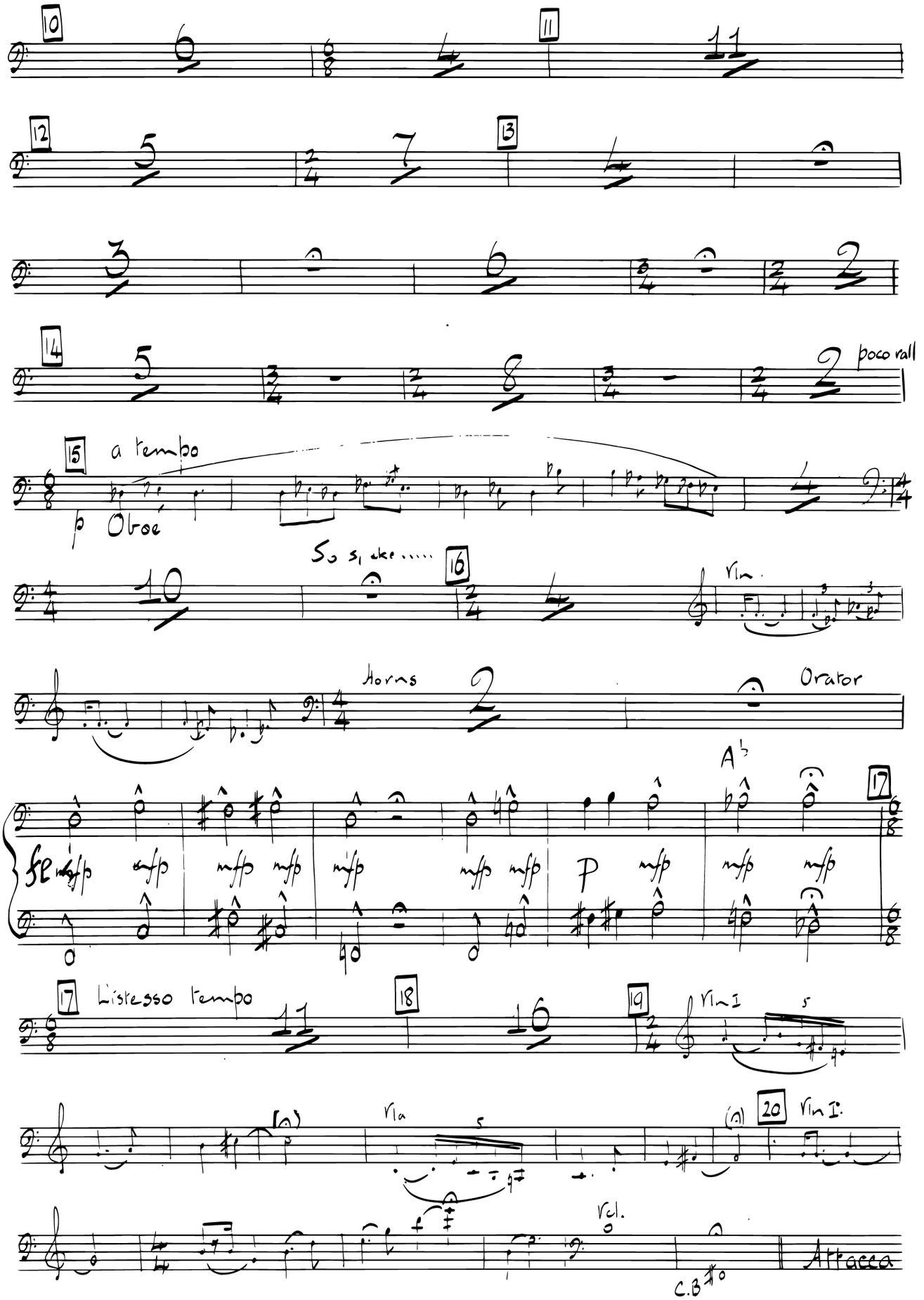
10
11
12
13
14
poco rall
15
a tempo
p Oboe
So si alza.....
16
Vln.
Horns
Orator
A♭
17
17 Listesso tempo
18
19
Vln I
20
Vln I.
Vla
Vcl.
C.B
Attacca

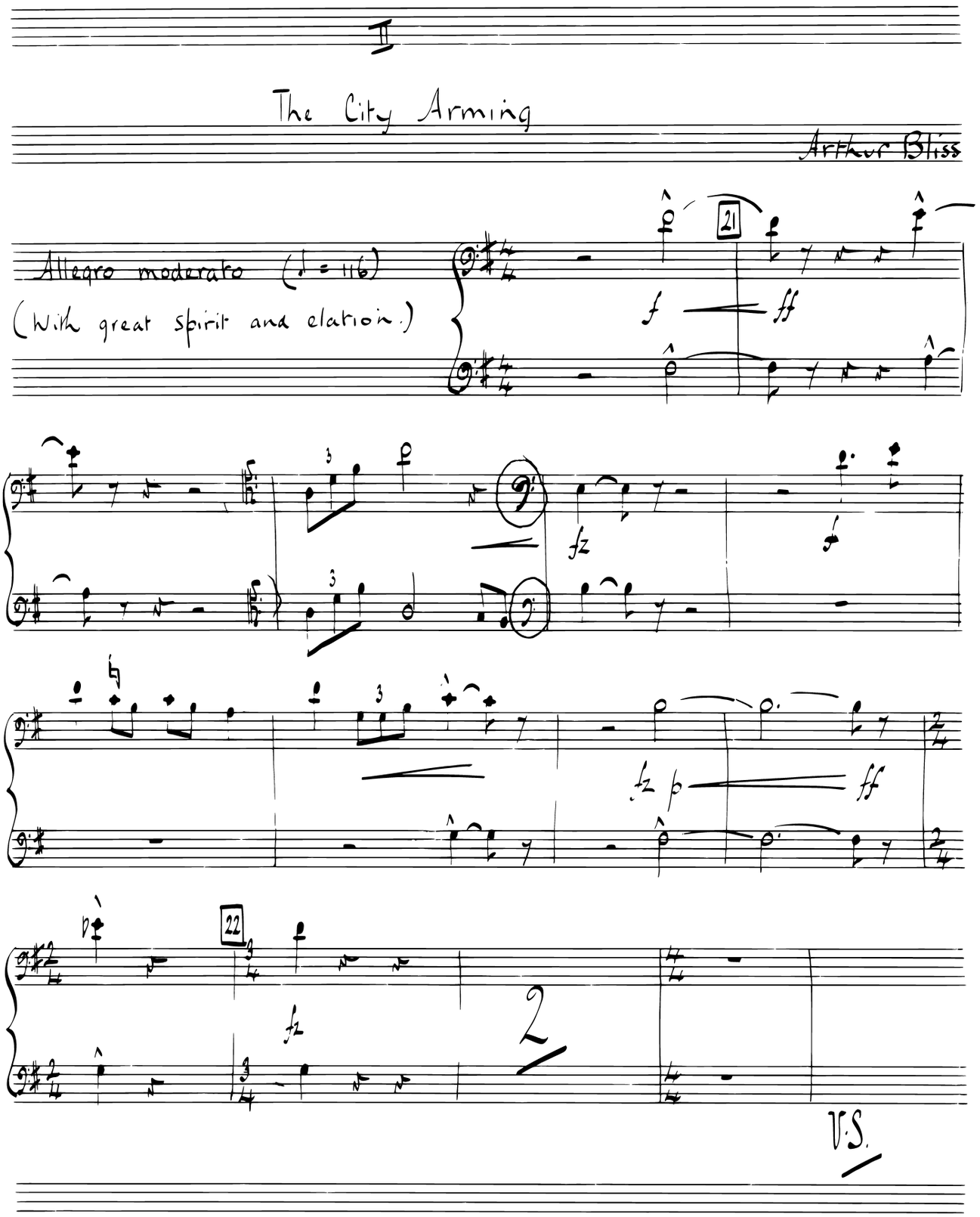
II
The City Arming
Arthur Bliss
Allegro moderato (♩. = 116)
(With great spirit and elation.)
21
22
V.S.

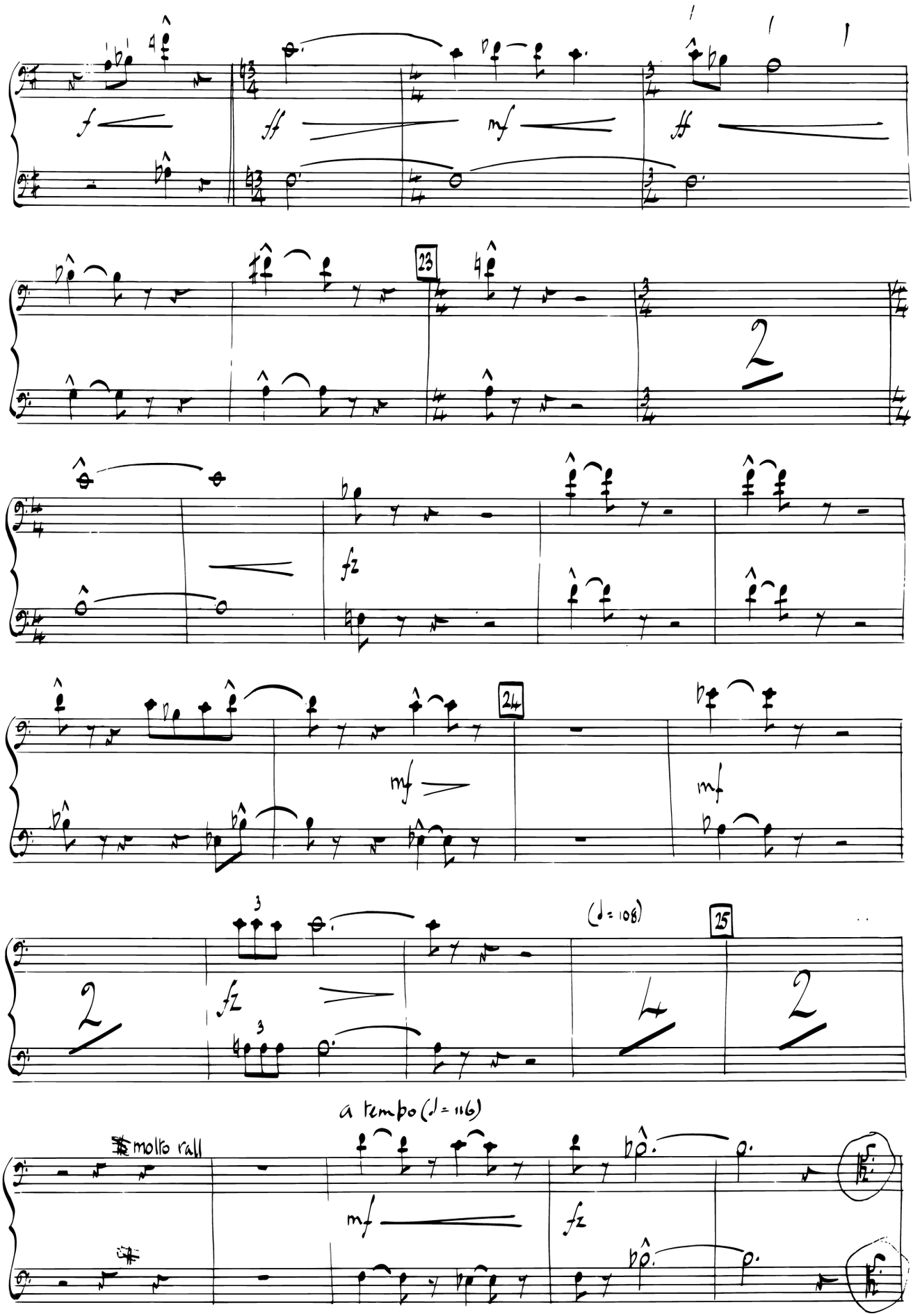
f
ff
mf
ff
23
fz
mf
mf
24
fz
(♩= 108)
25
a tempo (♩= 116)
molto rall
mf
fz

26

fz

fz

3

16

mf

f

27

ff

ffz

rall.

Molto meno mosso
(moderato maestoso)

28

(♩= 92)

Fl. 1, 2

5

f

29

2

2

V.S.

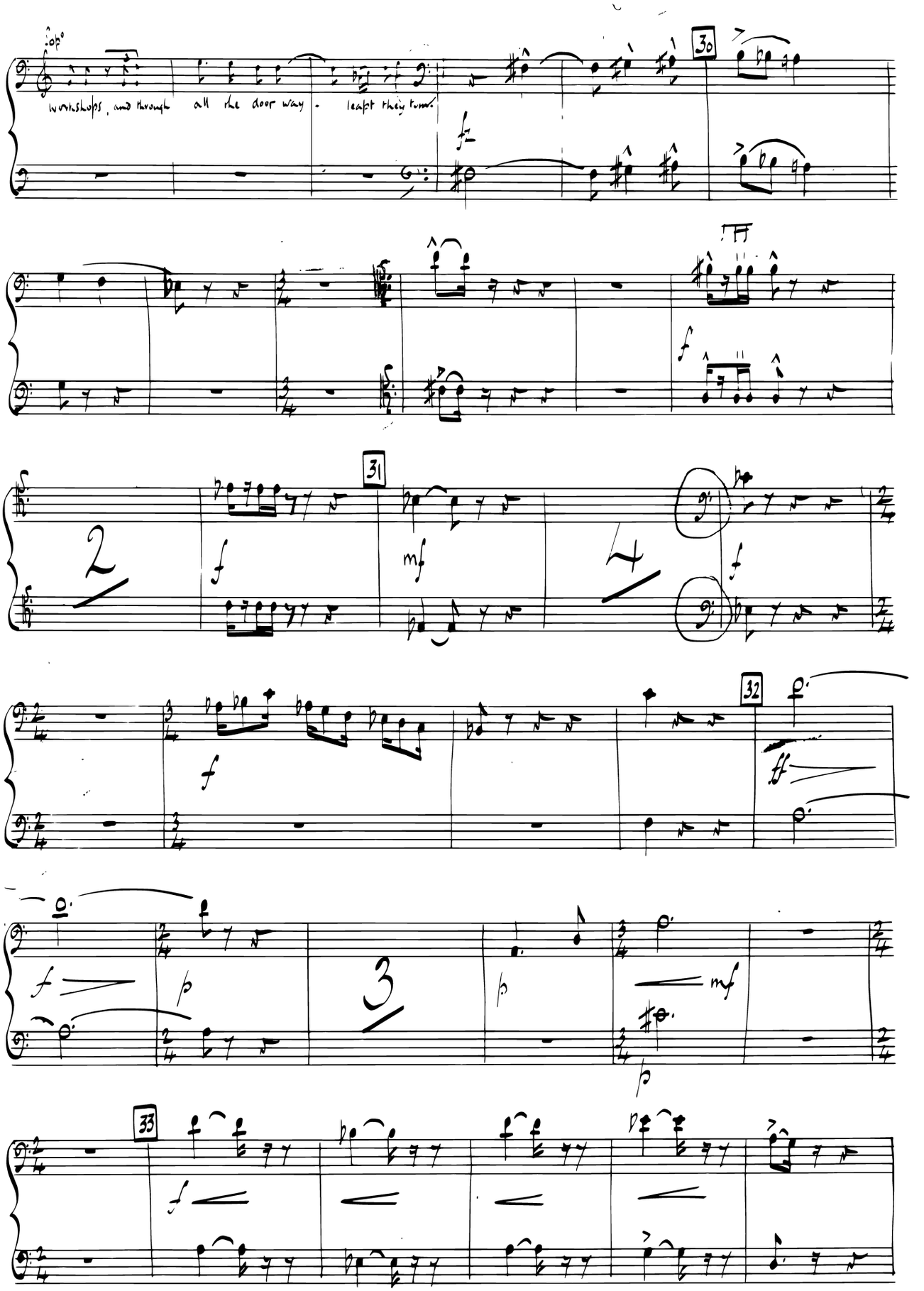
30
workshops, and through all the door way - leapt their tunes
31
32
33

34

Sop.

armad sentries a-

35

Più mosso (♩. = 100)

36

37

V.S.

Ancora più mosso (♩= 108)

Sop

Knapsacks covered with dust

Tenors

The blood of the city

f

38

ff

Molto meno mosso (moderato maestoso)

(♩= 92)

Sempre ff

39

mf poco sostenuto

f

40

fff

rall

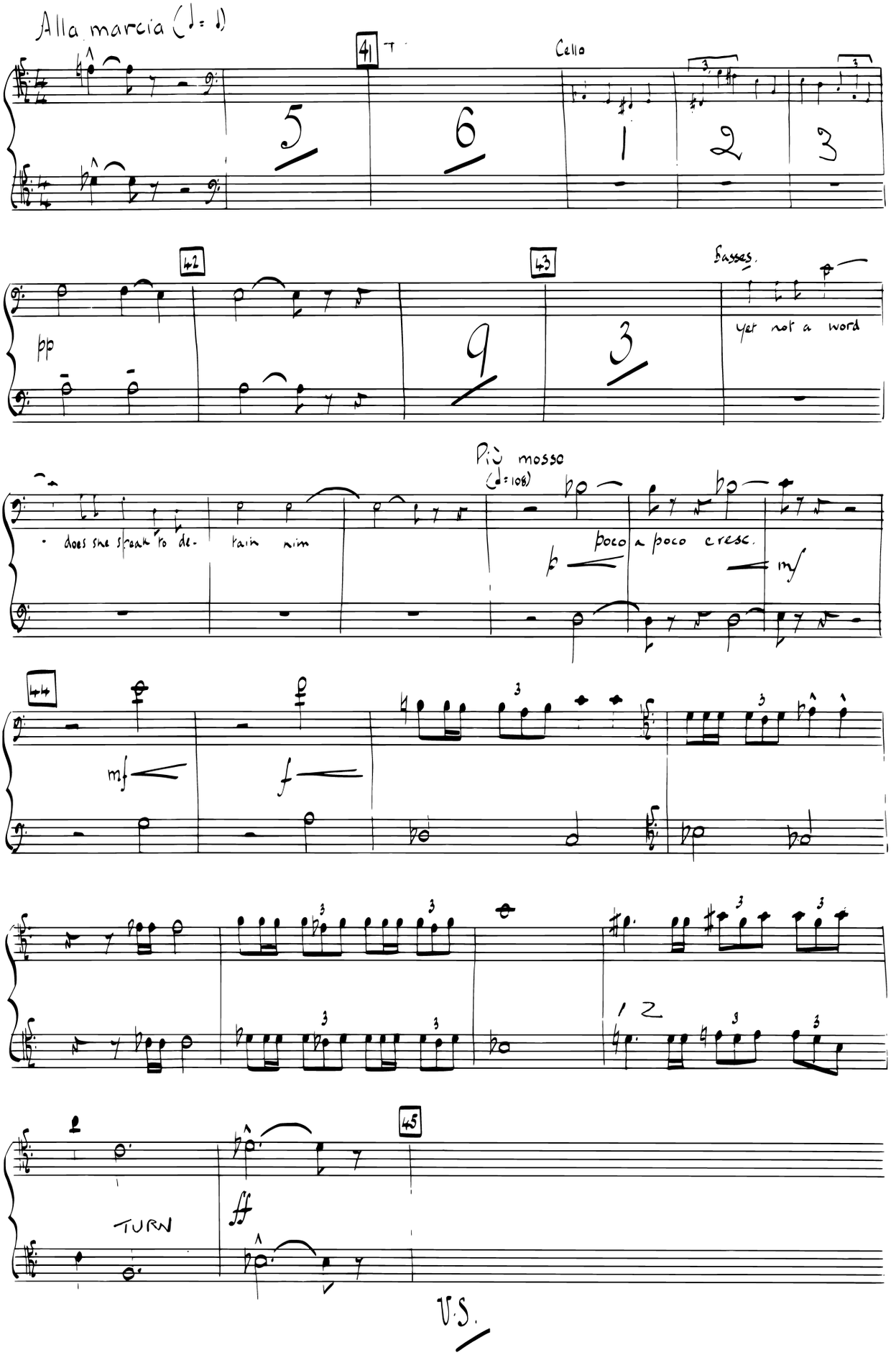
Alla marcia (♩= ♩)
41
Cello
42
43
Basses.
pp
yet not a word
does she speak to de-
rain him
Più mosso
(♩=108)
poco a poco cresc.
mf
44
mf
f
TURN
ff
45
V.S.

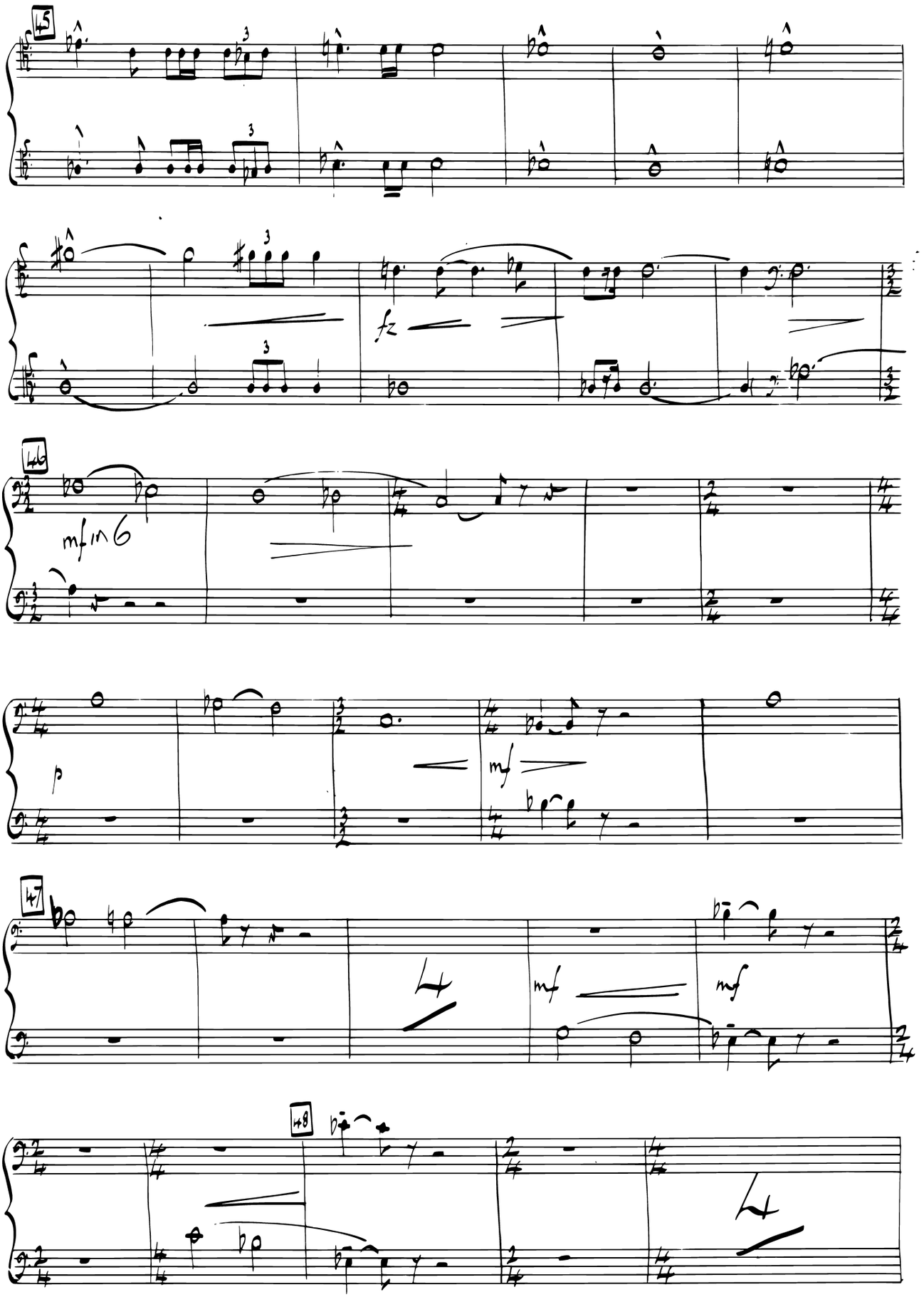
45
fz
46
mf in 6
p
mf
47
mf
mf
48

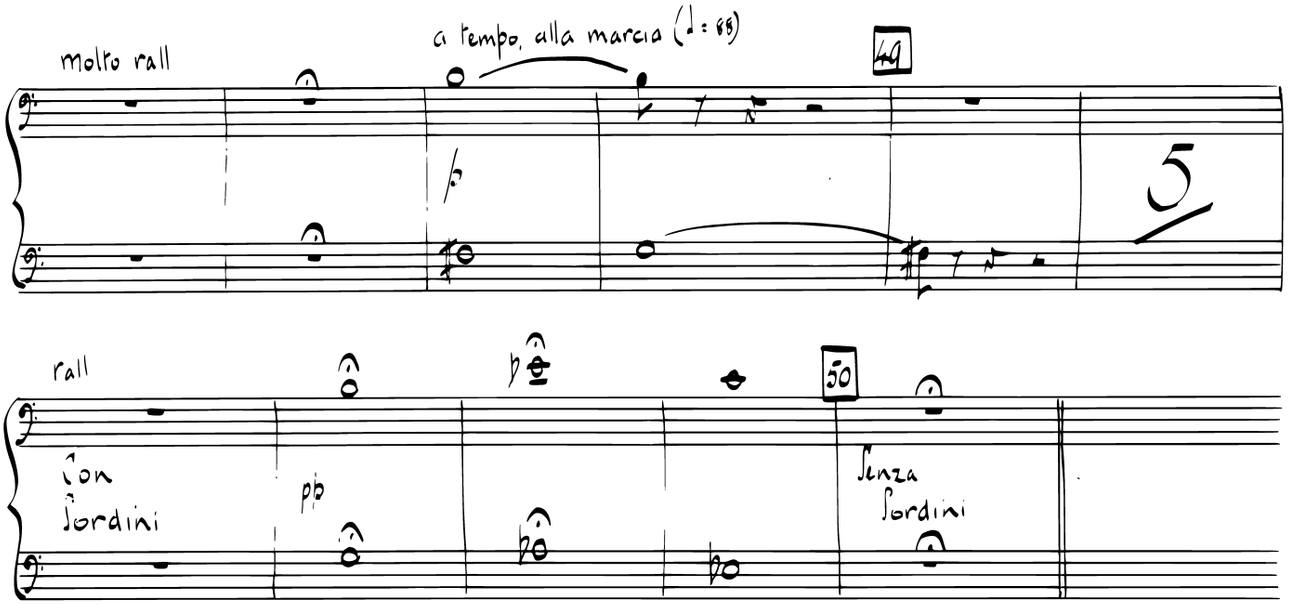
molto rall
a tempo, alla marcia (♩ = 88)
49
5
rall
con sordini
pp
50
senza sordini

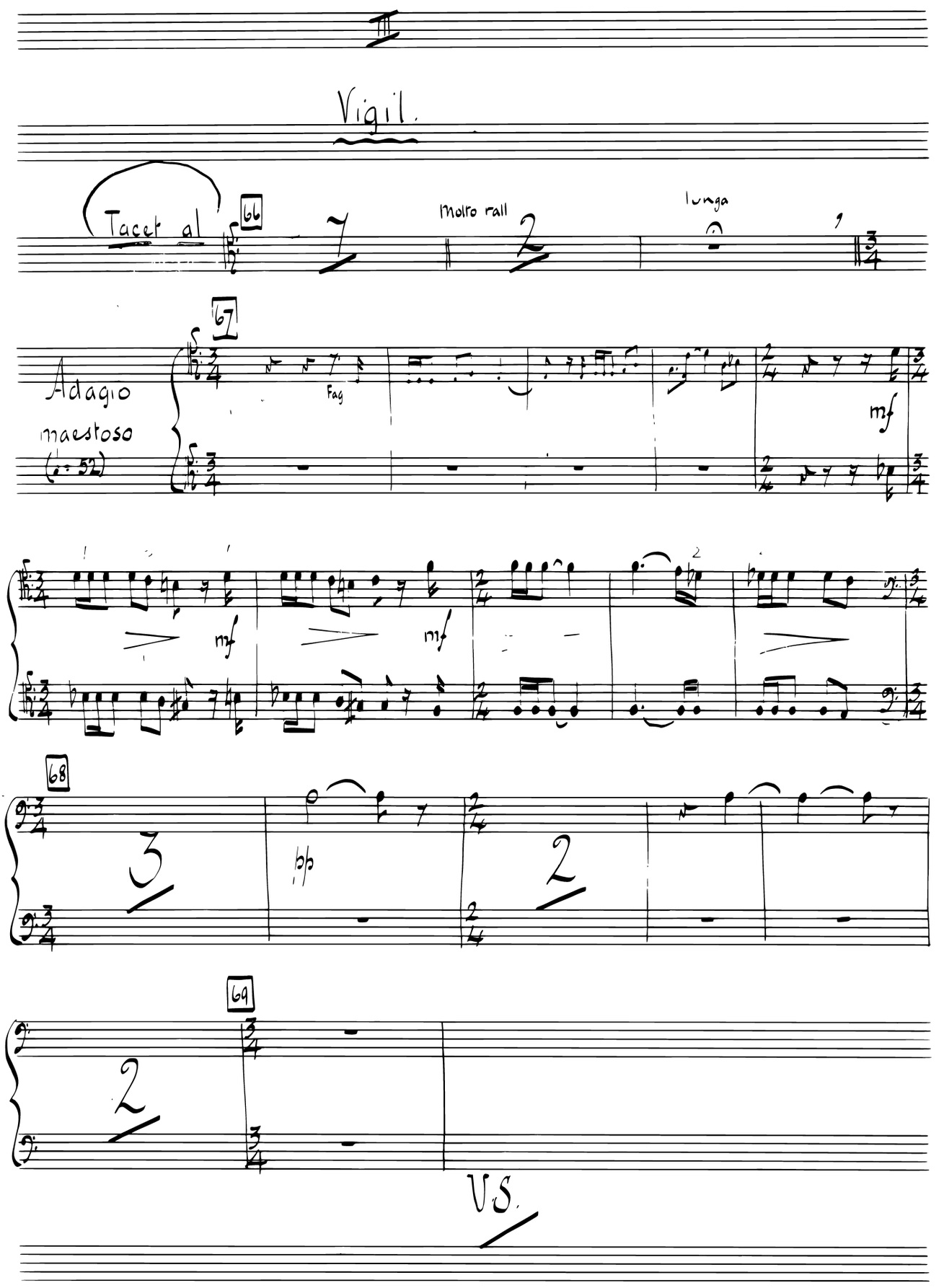
III
Vigil.
Tacet al
66
7
molto rall
2
lunga
9
67
Adagio
maestoso
(♩= 52)
Fag
mf
mf
mf
68
3
2
69
2
V.S.

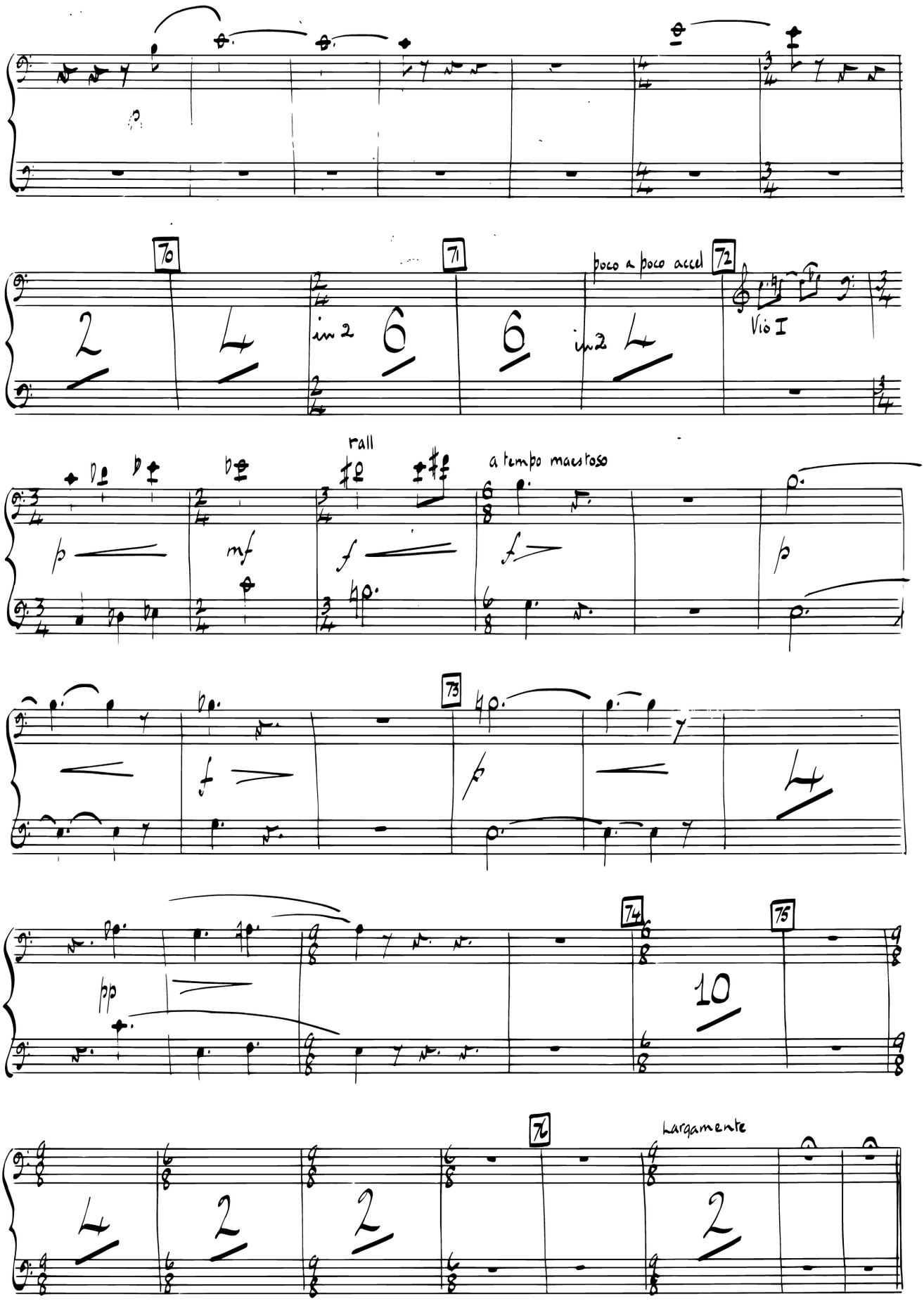
70
71
poco a poco accel
72
in 2
in 2
Vio I
rall
a tempo maestoso
p
mf
f
f
p
73
f
p
74
75
pp
10
76
Largamente

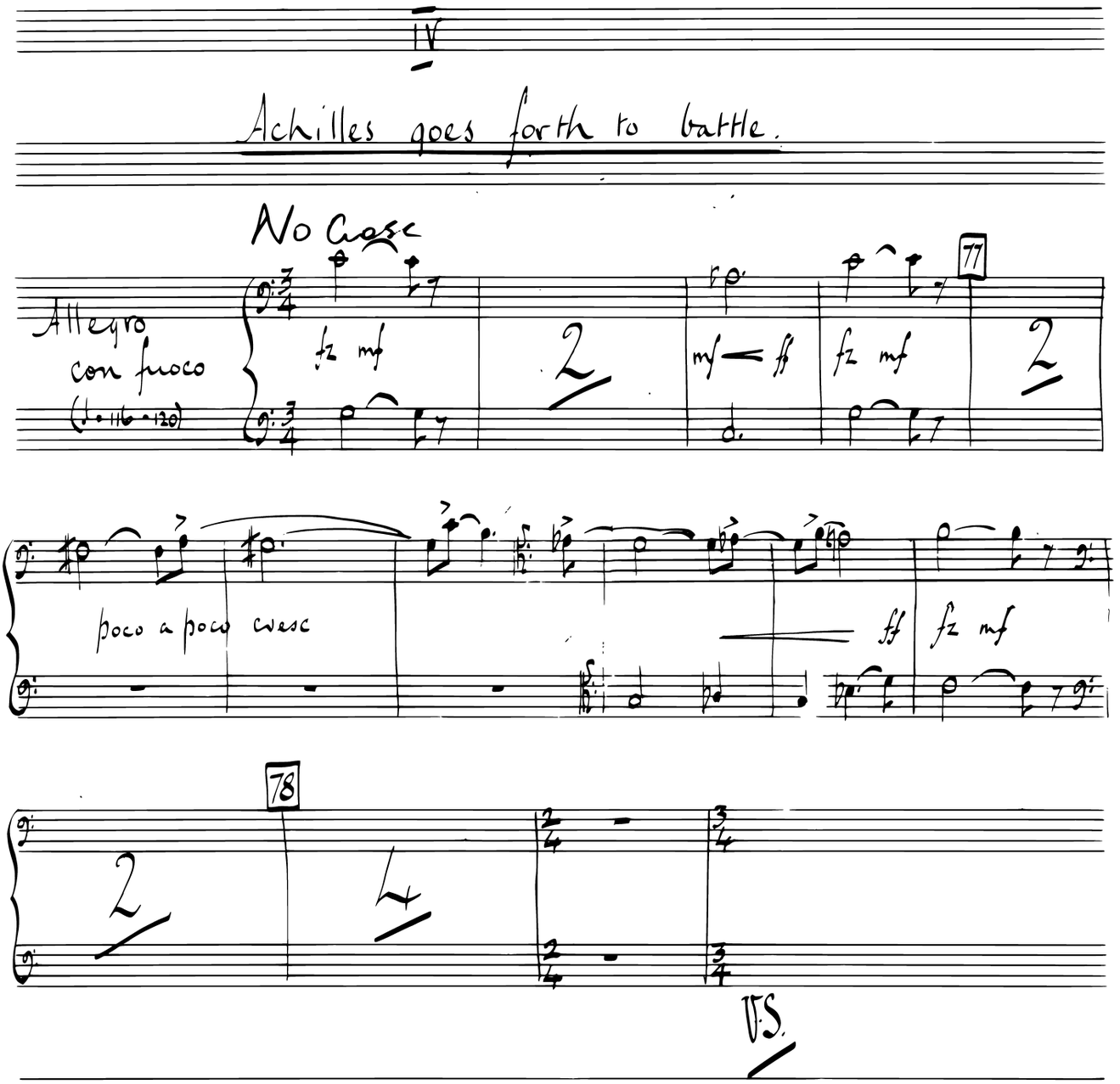
IV
Achilles goes forth to battle.
No Cresc
Allegro con fuoco
(♩= 116-120)
fz mf
mf ff
fz mf
77
poco a poco cresc
ff
fz mf
78
V.S.

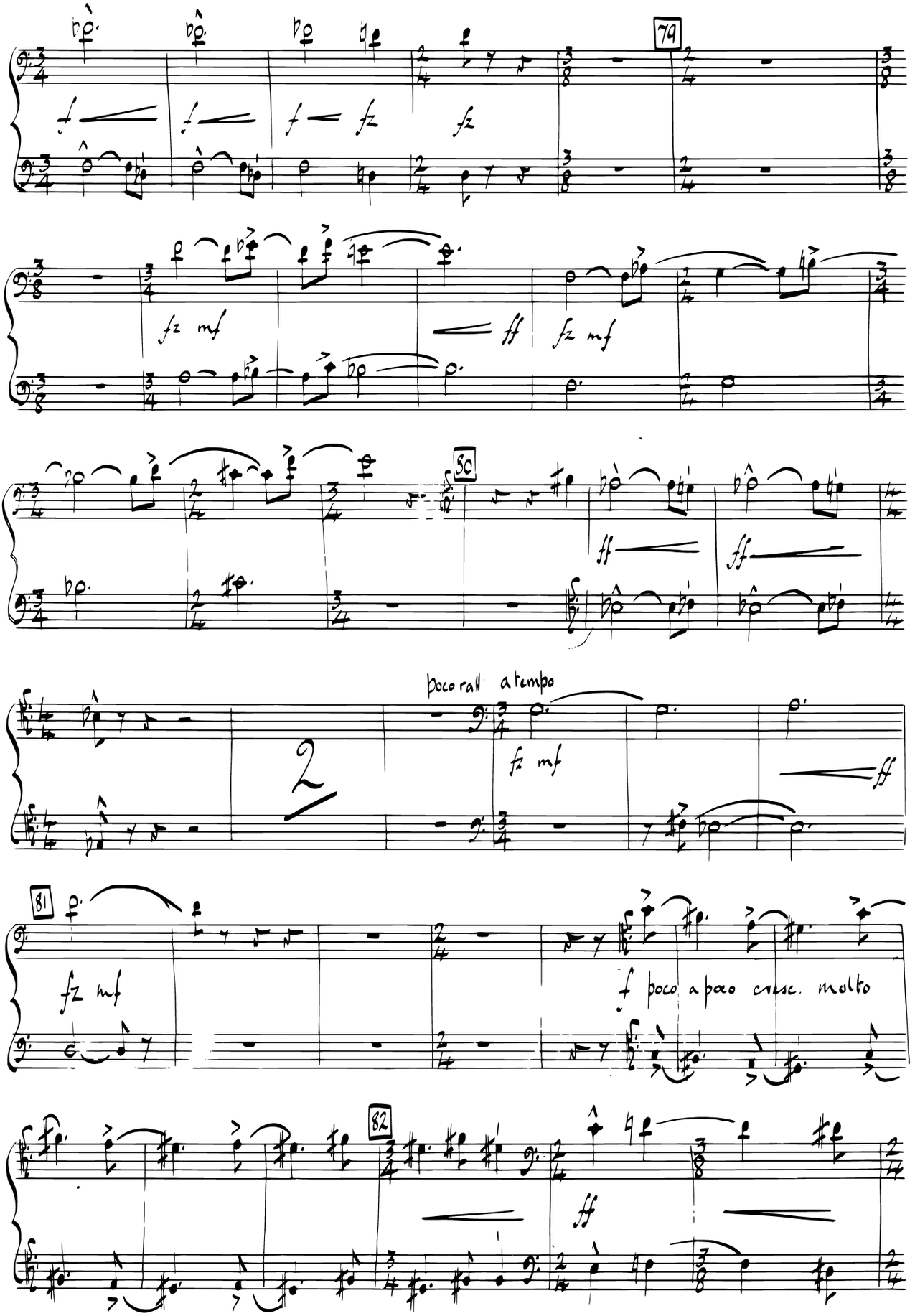
79
fz mf
ff
fz mf
80
ff
ff
poco rall. a tempo
fz mf
ff
81
fz mf
f poco a poco cresc. molto
82
ff

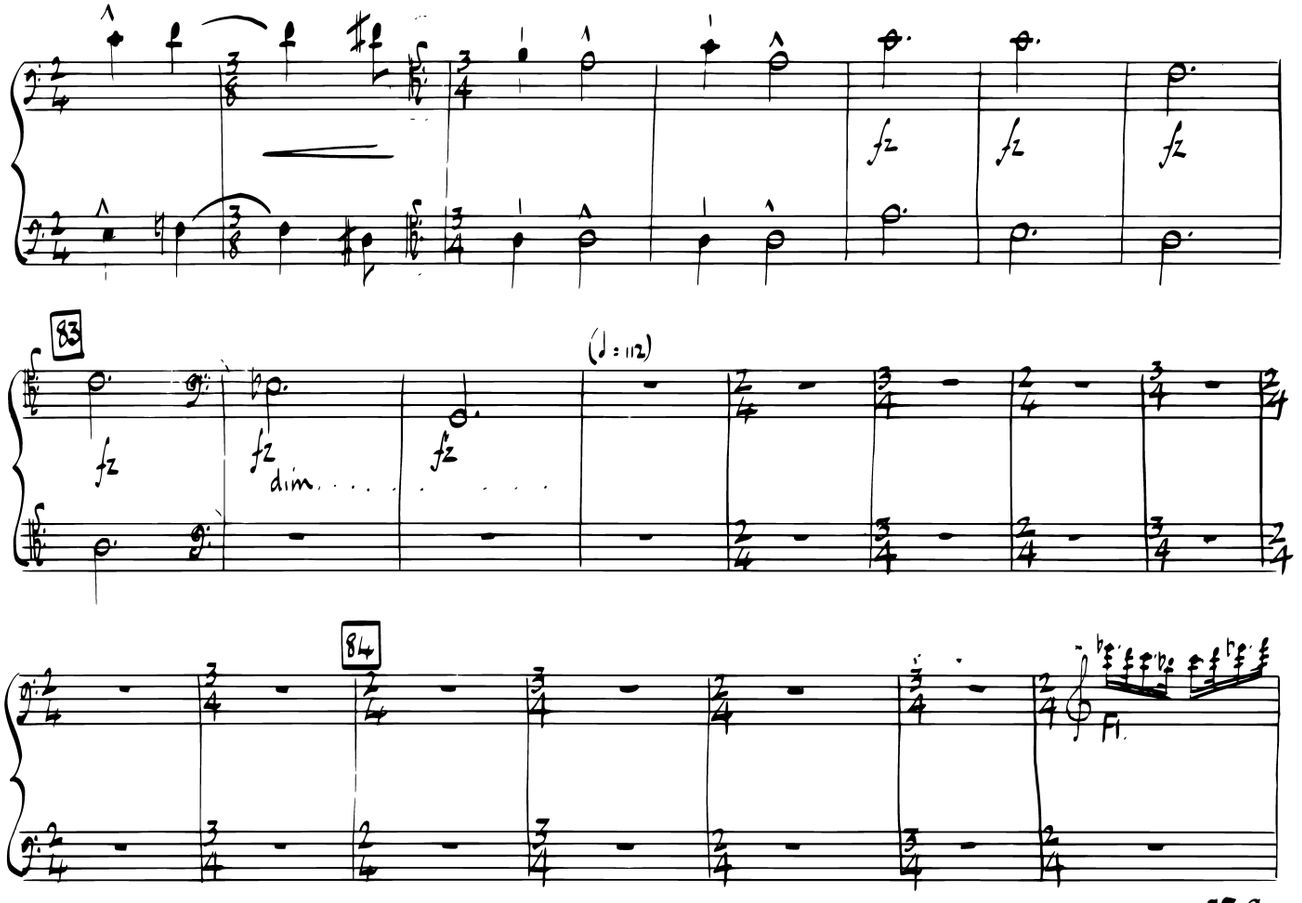
fz
fz
fz
83
fz
fz
dim.
fz
(♩ = 112)
84
Fl.
V.S.

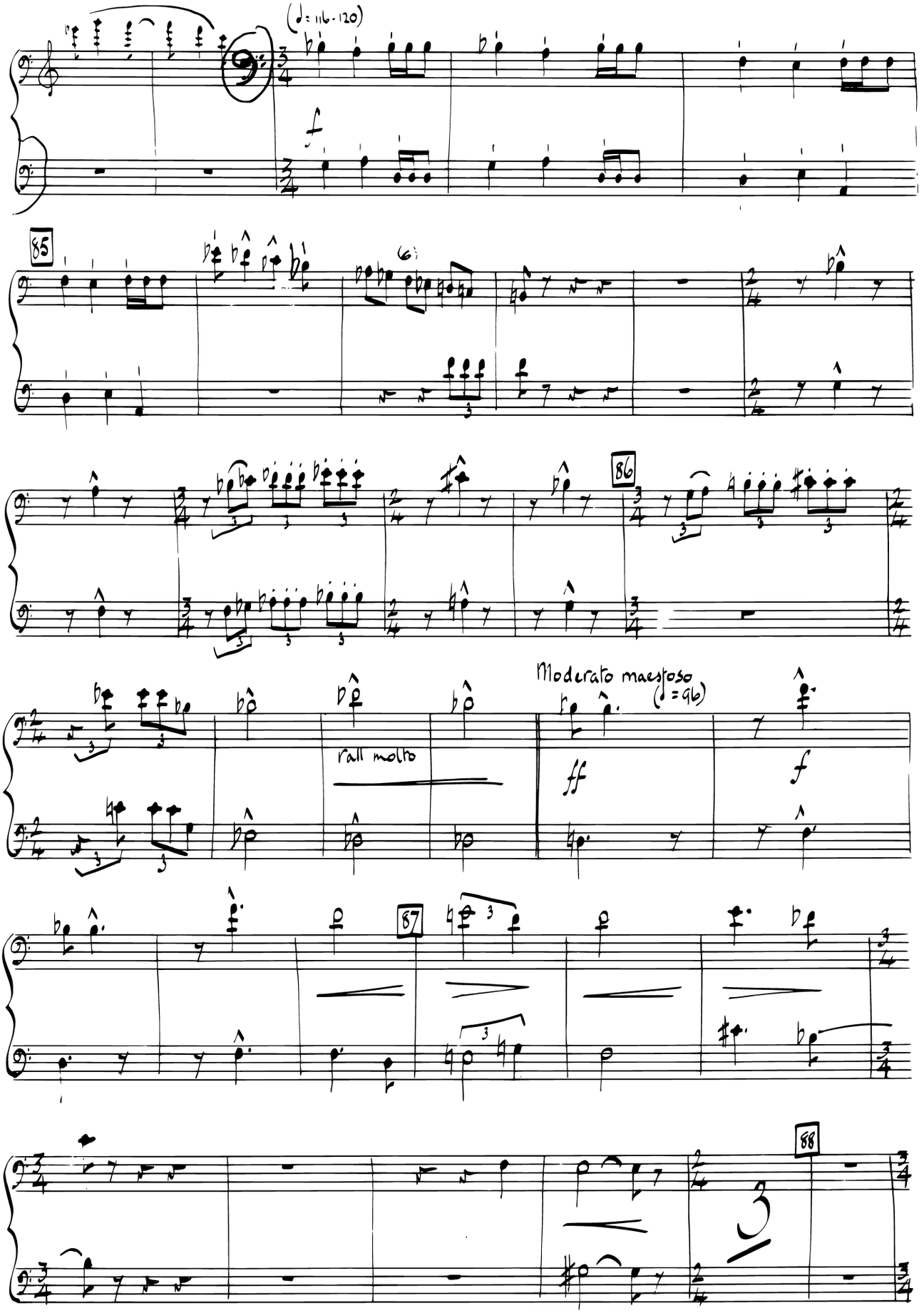
(♩= 116-120)
f
85
86
rall molto
Moderato maestoso
(♩= 96)
ff
f
87
88

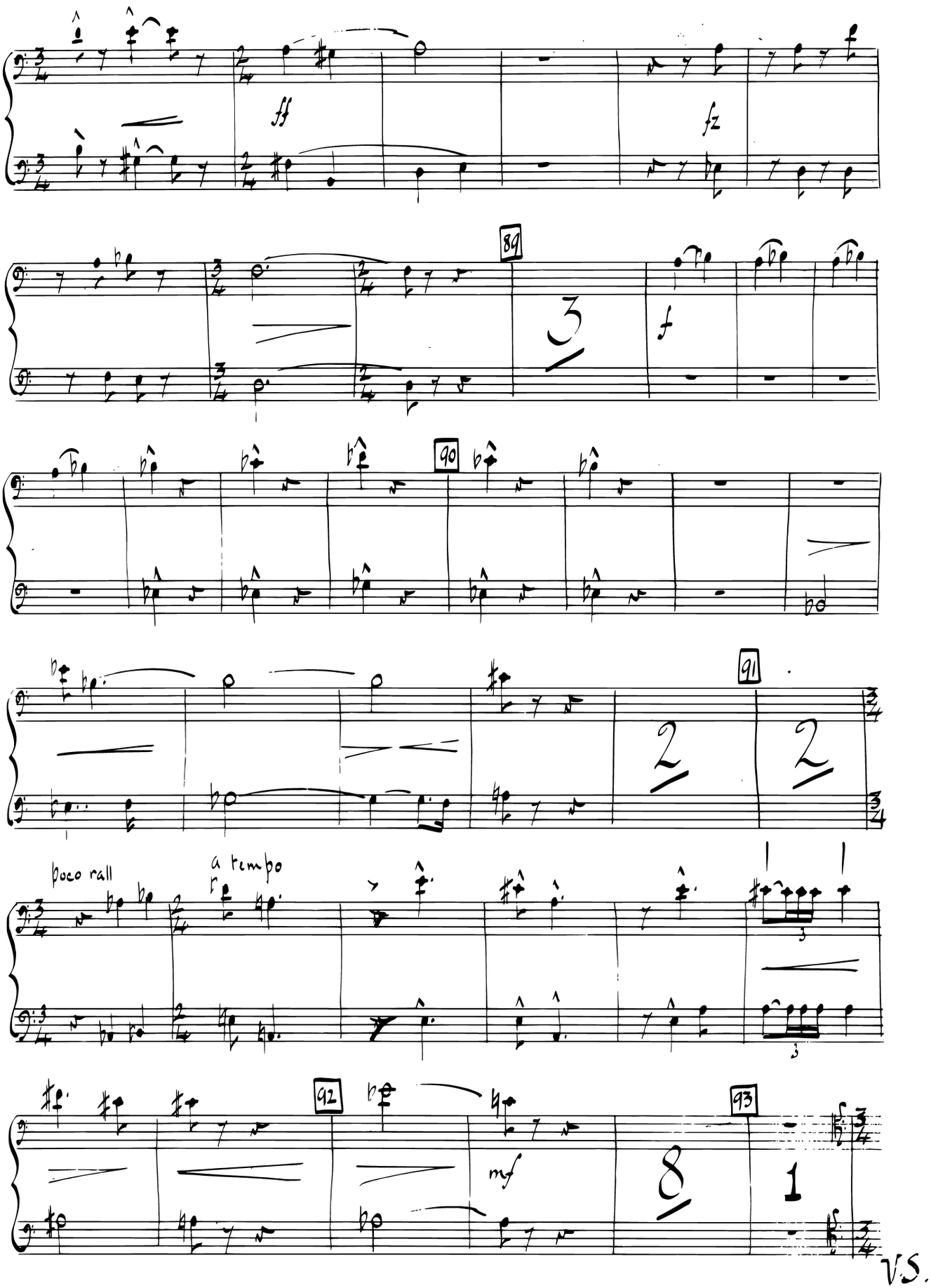

V.S.

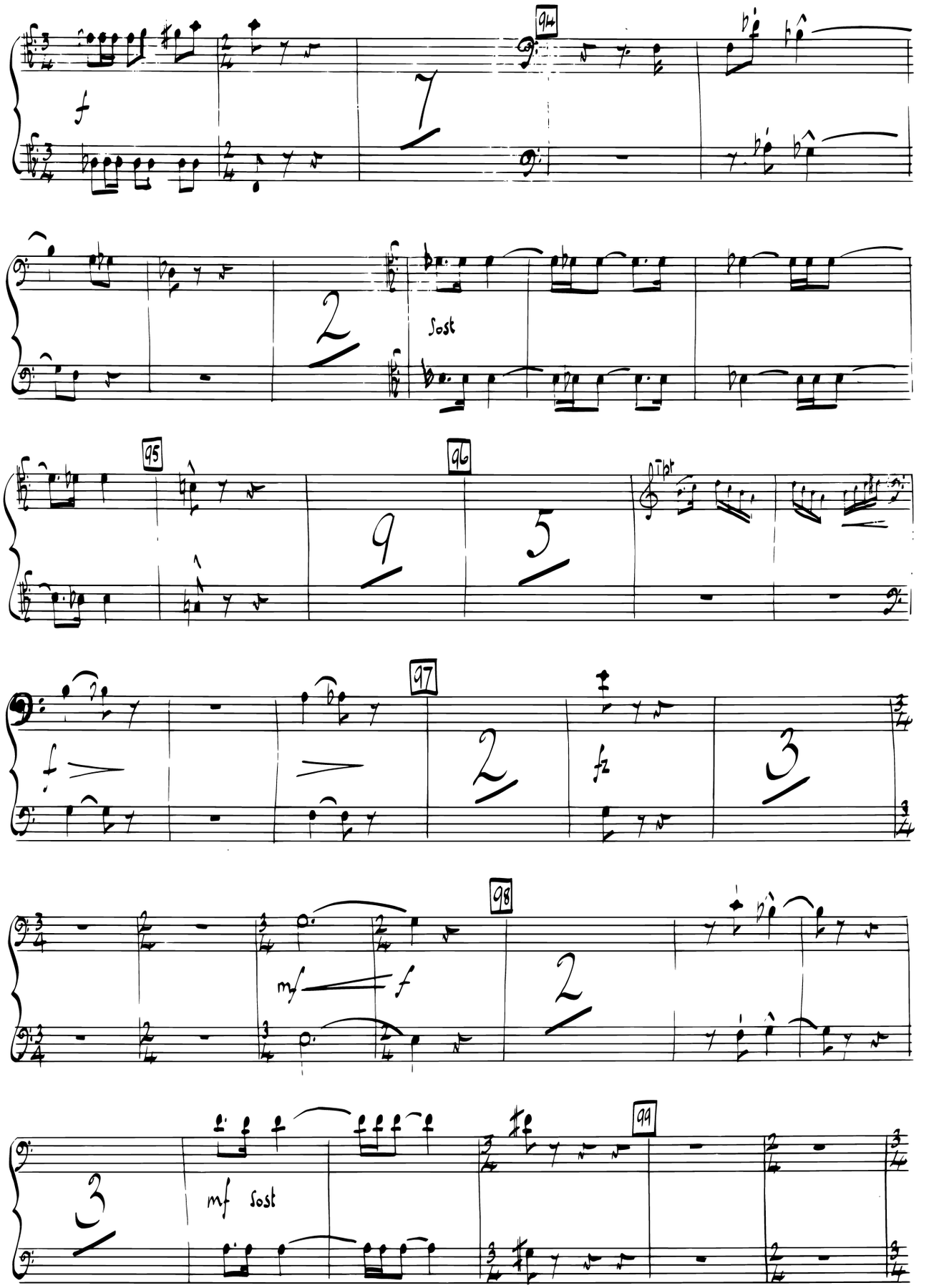
94
f
7
2
Sost
95
96
9
5
97
f
2
fz
3
98
mf
f
2
3
mf Sost
99

100

poco a poco accel

101

(Tuba)

A tempo maestoso

mf

f

102

103

rall

lunga

Tranquillo (♩ = 92)

104

poco rall

lunga

Attacca

V.S.

The Heroes

Allegro
con fuoco

ff

105

106 (♩ = 112)

Tpt.

Tpt

mf marcato

107

(♩ = 116 - 120)

ff

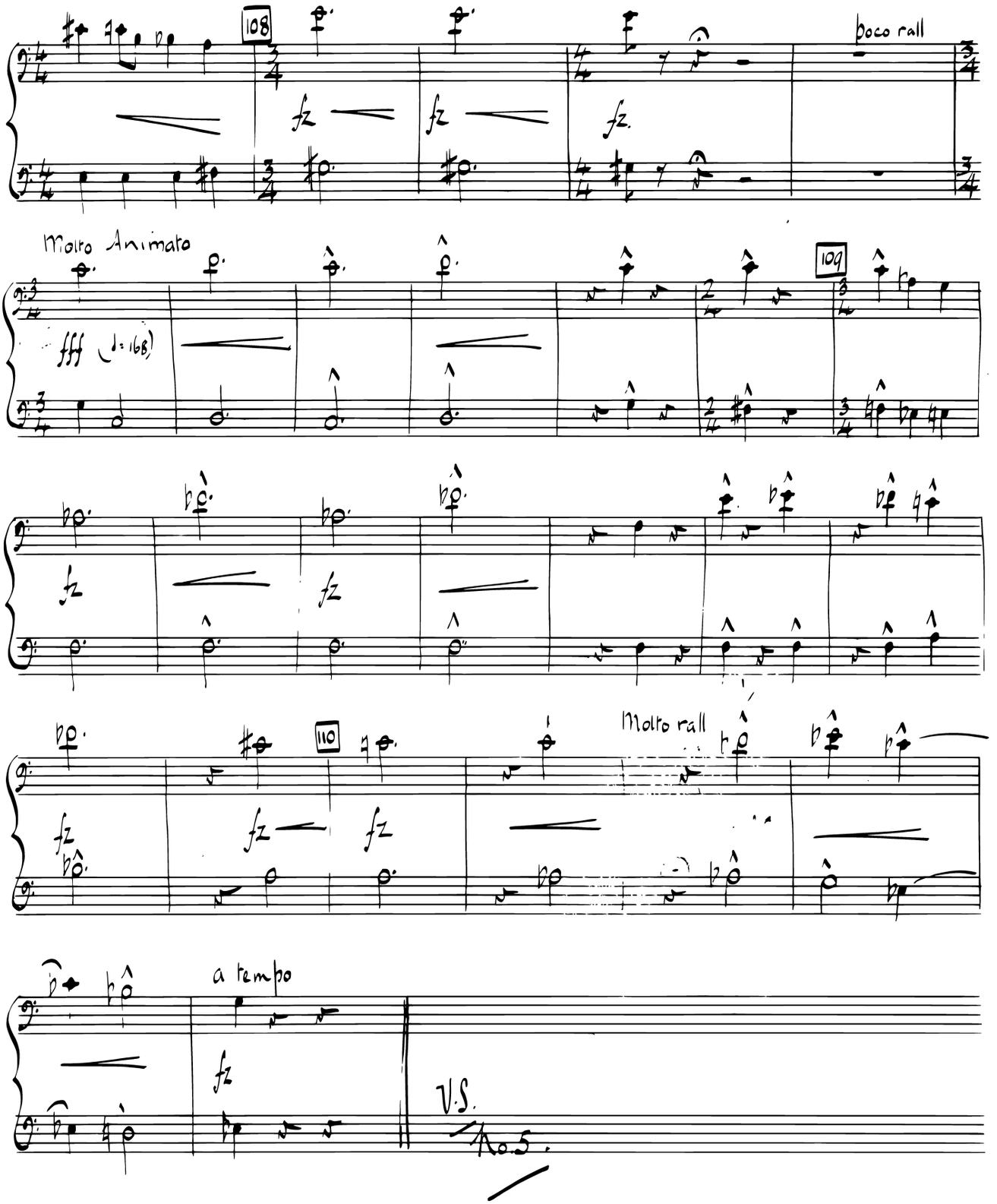
108
poco rall
Molto Animato
fff (♩=168)
109
110
Molto rall
a tempo
V.S.
No.5.

V

Now trumpeter for thy close

Spring Offensive - Dawn on the Somme.

Andante maestoso

Tacet (Chorus + Orator)

114

Andante molto tranquillo

Ob. Cl. Cor.

Tacet

117

Tacet

Chorus (unaccompanied)

Andante tranquillo (♩.= 100)

Cl.

120

Ob.

Cl.

Fl.

121

Vio. I
Cor I

a tempo, più mosso (♩.= 66)

Tr.

(Tuba)

pp

122

pp. poco a poco cresc

mf

V.S.

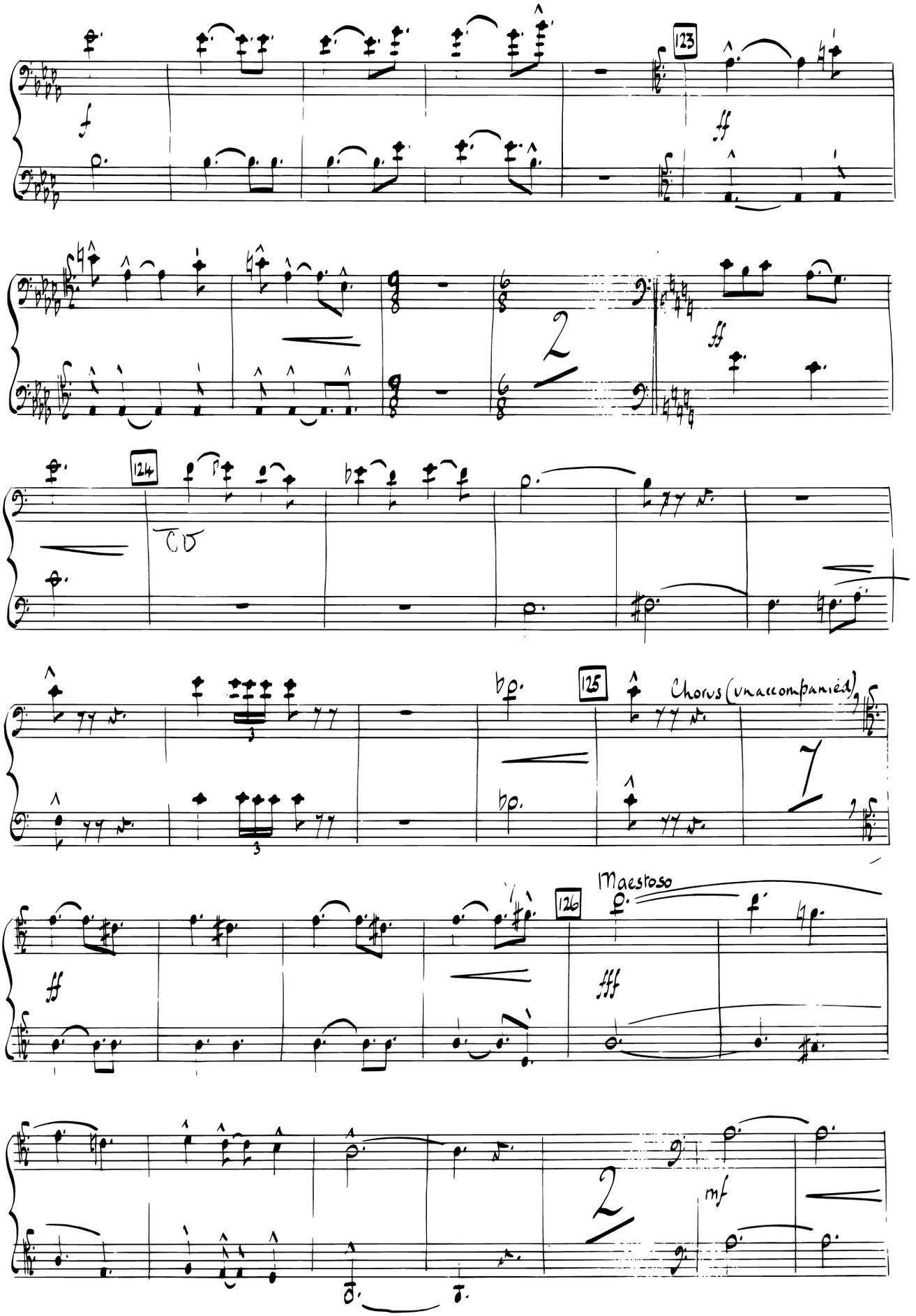
123
f
ff
124
CD
125
Chorus (unaccompanied)
126
Maestoso
ff
fff
mf

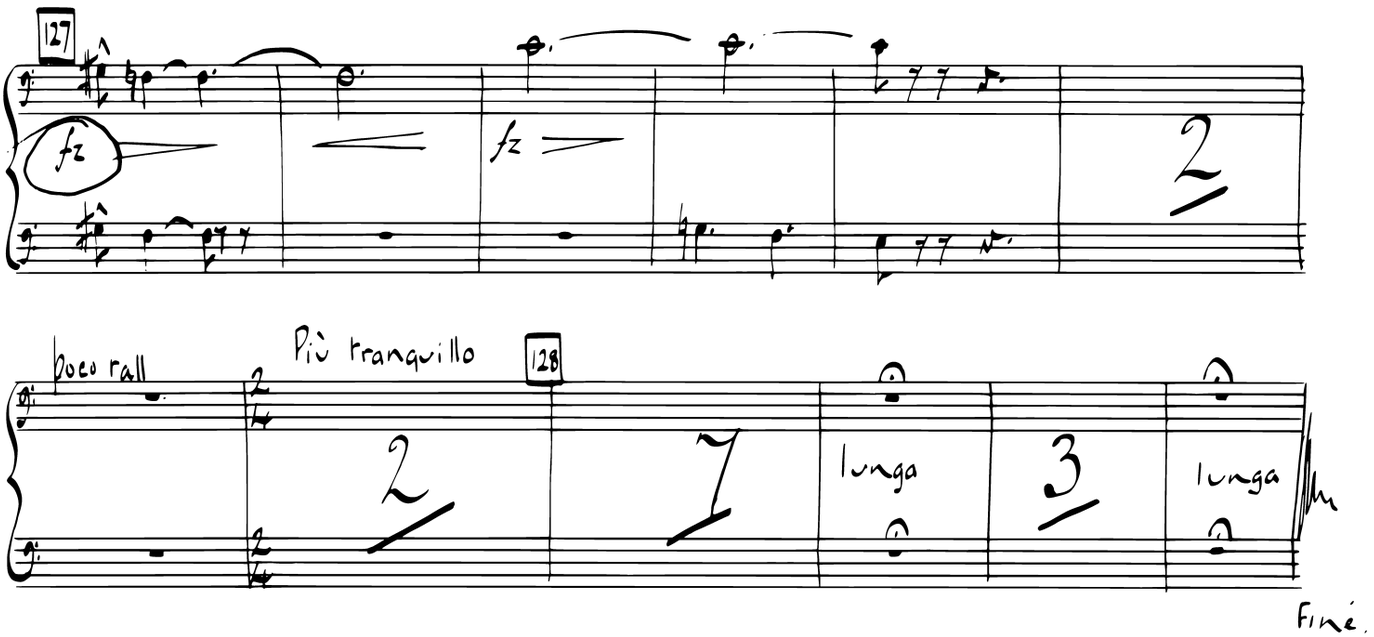
127
fz
fz
2
poco rall
Più tranquillo
128
2
7
lunga
3
lunga
Fine.