Advanced Studies

for the

CLARINET

by

Victor

POLATSCHEK

$1.50
(In U. S. A.)

G. Schirmer, Inc.
NEW YORK

Advanced Studies

for the

CLARINET

by

Victor

POLATSCHEK

First Clarinetist of the Boston Symphony Orchestra

Ed. 1909

Copyright, 1947, by G. Schirmer, Inc.
International Copyright Secured
Printed in the U. S. A.

G. Schirmer, Inc.
NEW YORK

CONTENTS

		Page
1.	After Johann Sebastian Bach	3
2.	After Hermann Berens	4
3.	After Nikolai Rimsky-Korsakov, *"Scheherazade"*	6
4.	After Charles Meyer	8
5.	After Dmitri Shostakovich, *Symphony No. 1*	10
6.	After Johann Sebastian Bach, *French Suite in C Minor*	12
7.	After Stephen Heller	13
8.	After Darius Milhaud, *"Scaramouche"*	14
9.	Victor Polatschek	16
10.	Victor Polatschek	18
11.	After Wolfgang Amadeus Mozart, *Serenade in B♭, K. 361*	20
12.	After Bedřich Smetana, *String Quartet in E Minor*	22
13.	After Ludwig van Beethoven	24
14.	After Richard Strauss, *"Ariadne auf Naxos"*	26
15.	After Richard Wagner, *"Die Götterdämmerung"*	28
16.	Victor Polatschek	30
17.	After William Schuman, *Symphony No. 3*	32
18.	After Joseph Sellner	34
19.	After Samuel Barber, *Second Essay for Orchestra*	36
20.	Victor Polatschek	38
21.	After Sergei Prokofieff, *"Overture on Hebrew Themes"*	40
22.	Victor Polatschek	42
23.	After Johann Sebastian Bach	44
24.	After Gustav Mahler, *Symphony No. 4*	46
25.	After Otto Nicolai, *"Die lustigen Weiber von Windsor"*	48
26.	After Maurice Ravel, *"Le Tombeau de Couperin"*	50
27.	After Arnold Schoenberg, *"Pierrot Lunaire"*	52
28.	Victor Polatschek	54

1

Allegro leggero

After Johann Sebastian Bach

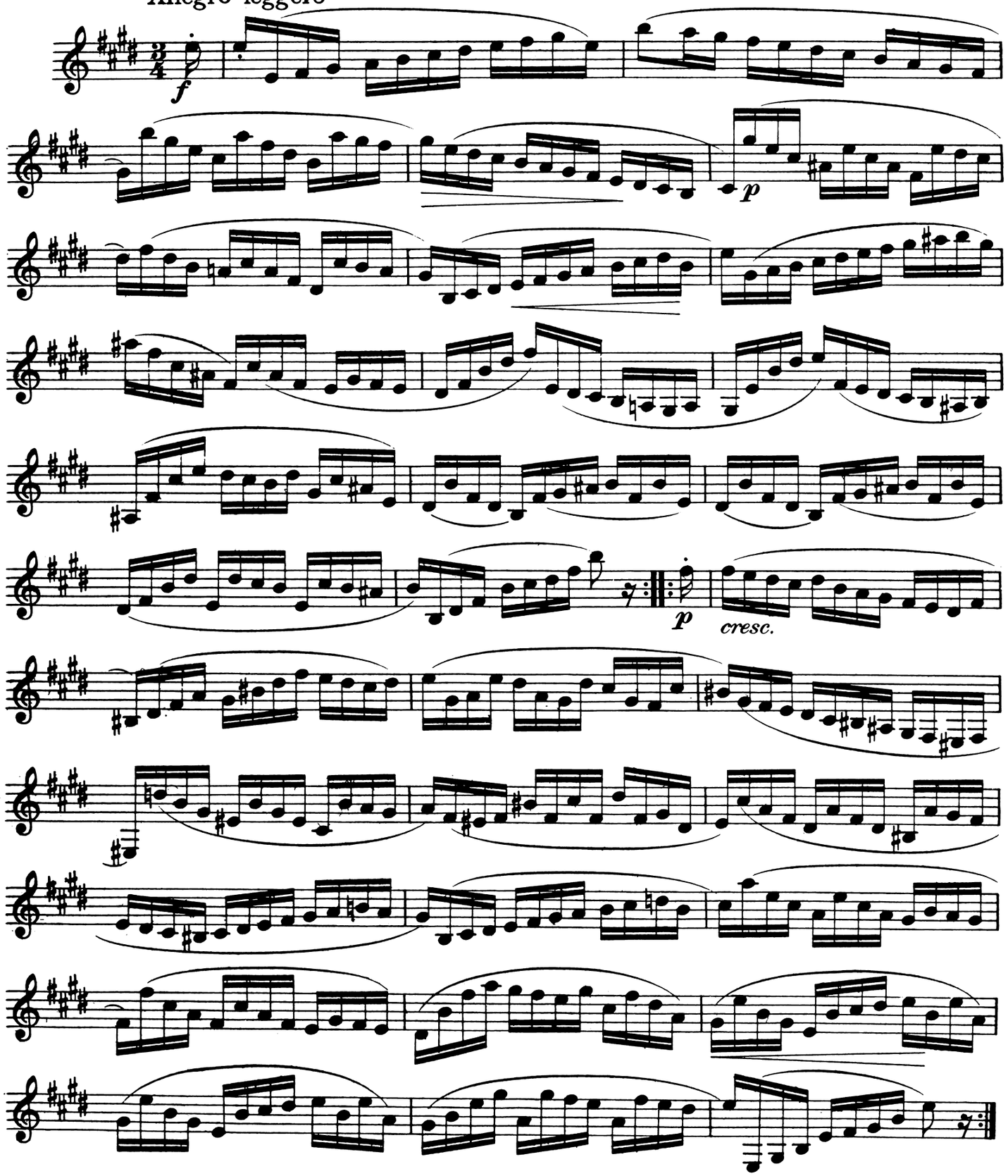

Copyright, 1947, by G. Schirmer, Inc.
International Copyright Secured
Printed in the U. S. A.

41656 Cx

2

After Hermann Berens

Allegro moderato

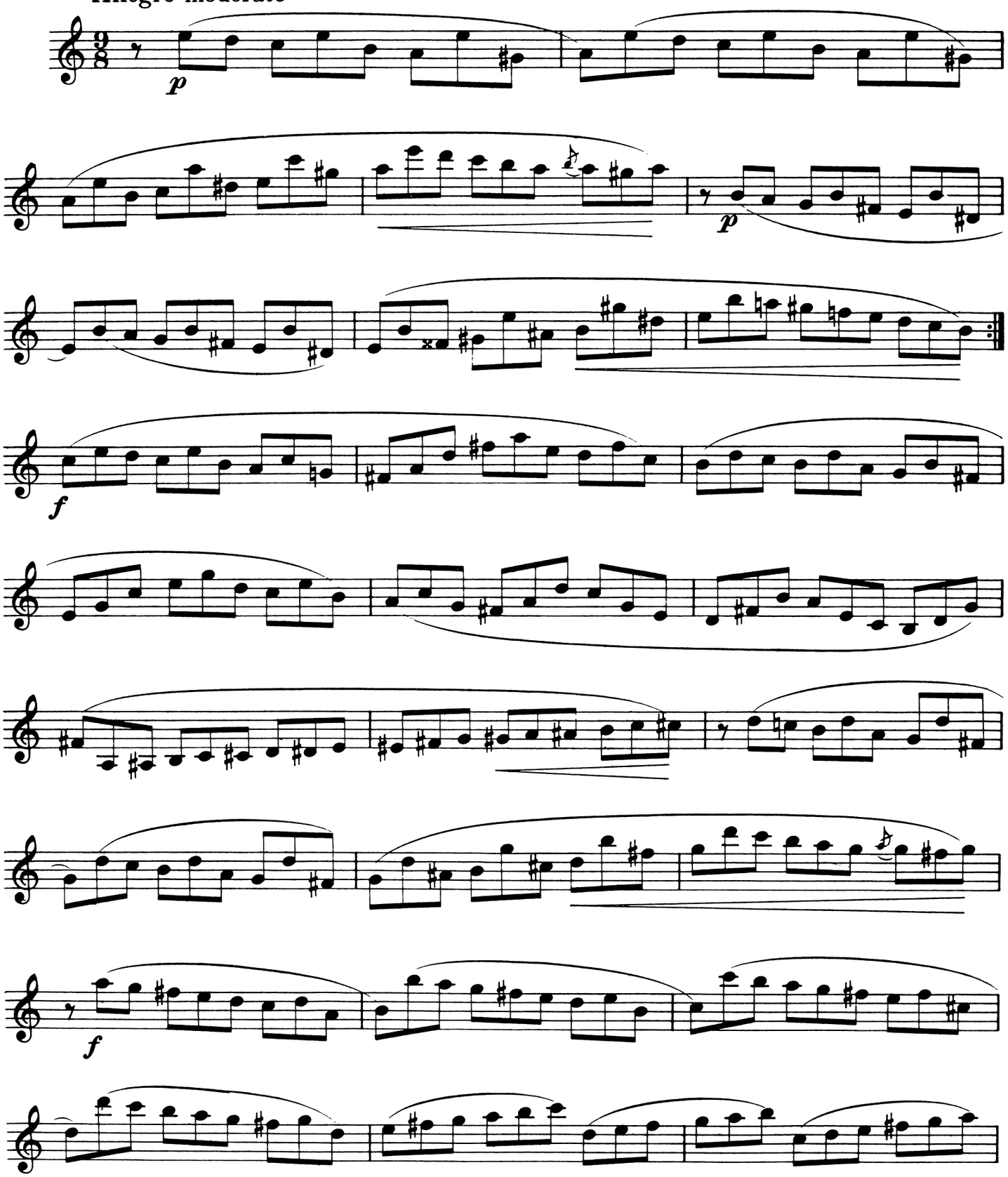

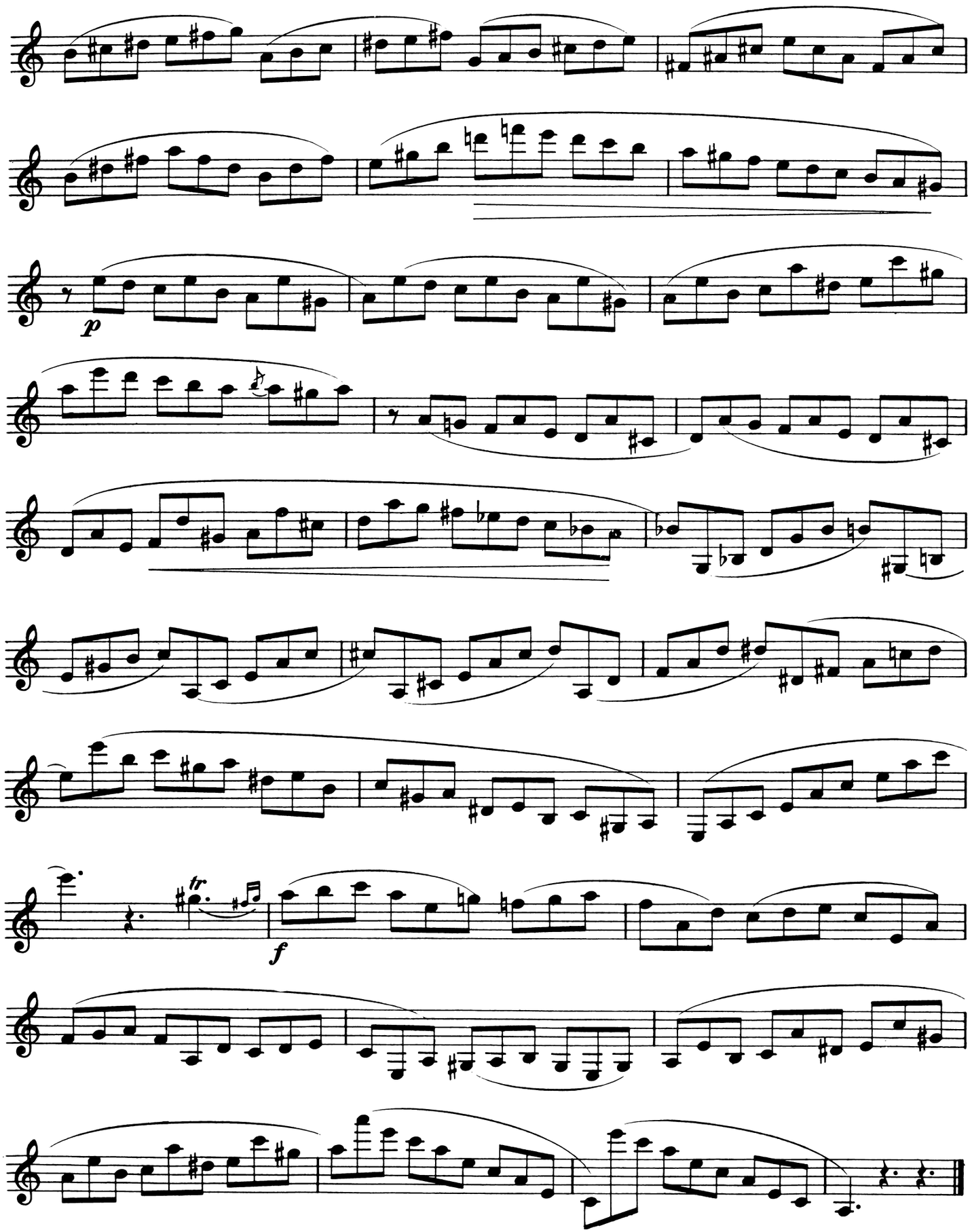
p
tr
f

3

After Nikolai Rimsky-Korsakov,
"Scheherazade"

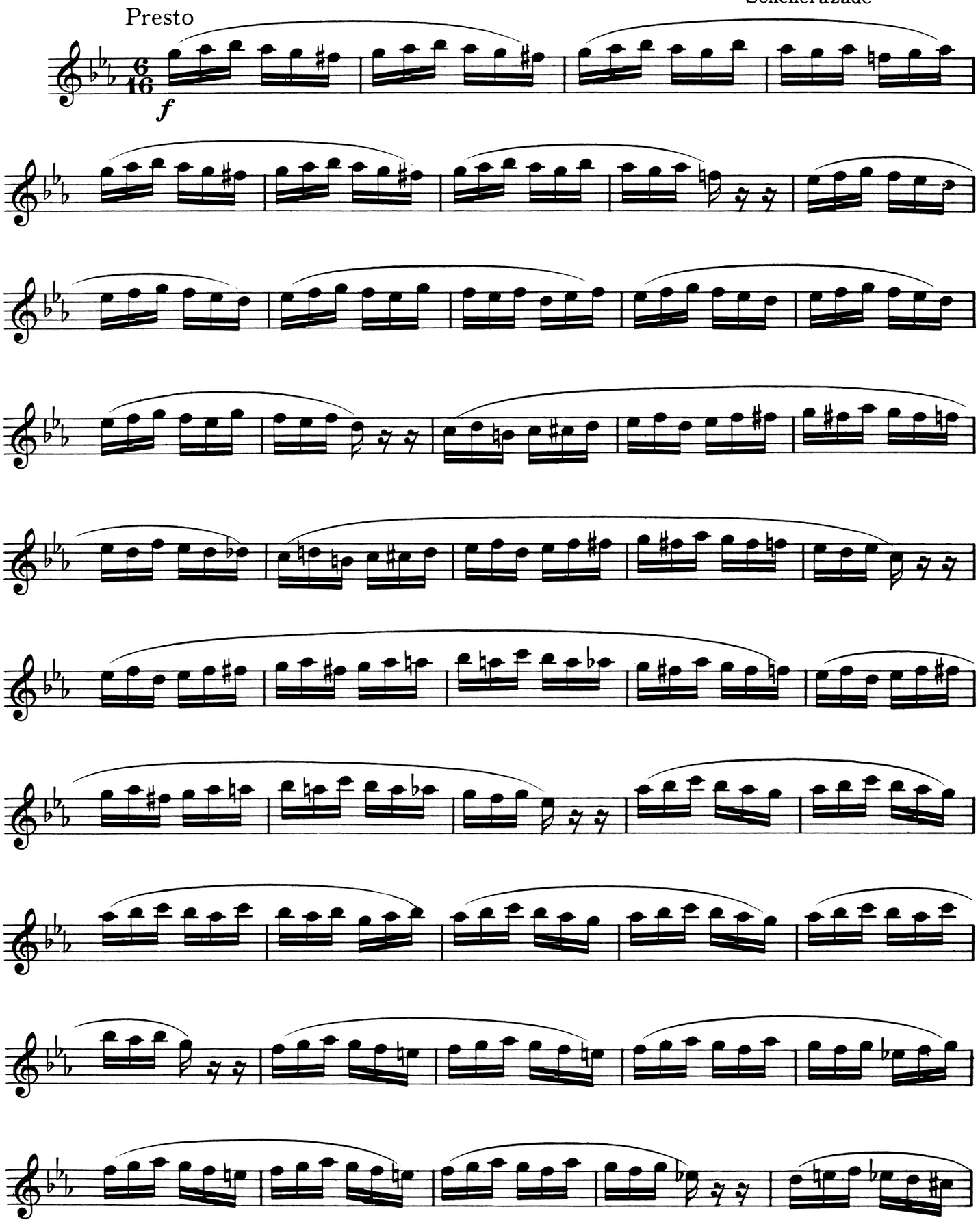

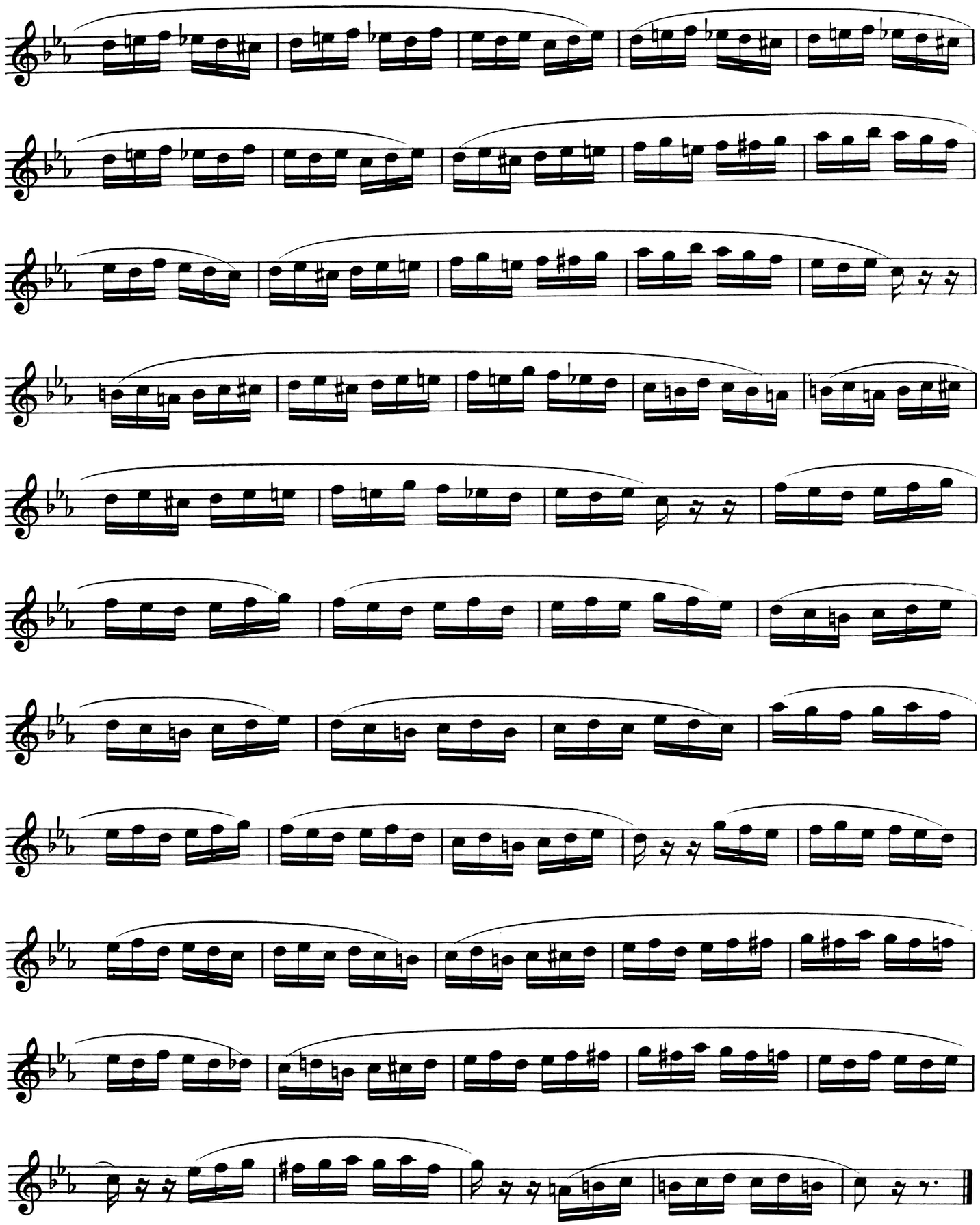

4

After Charles Meyer

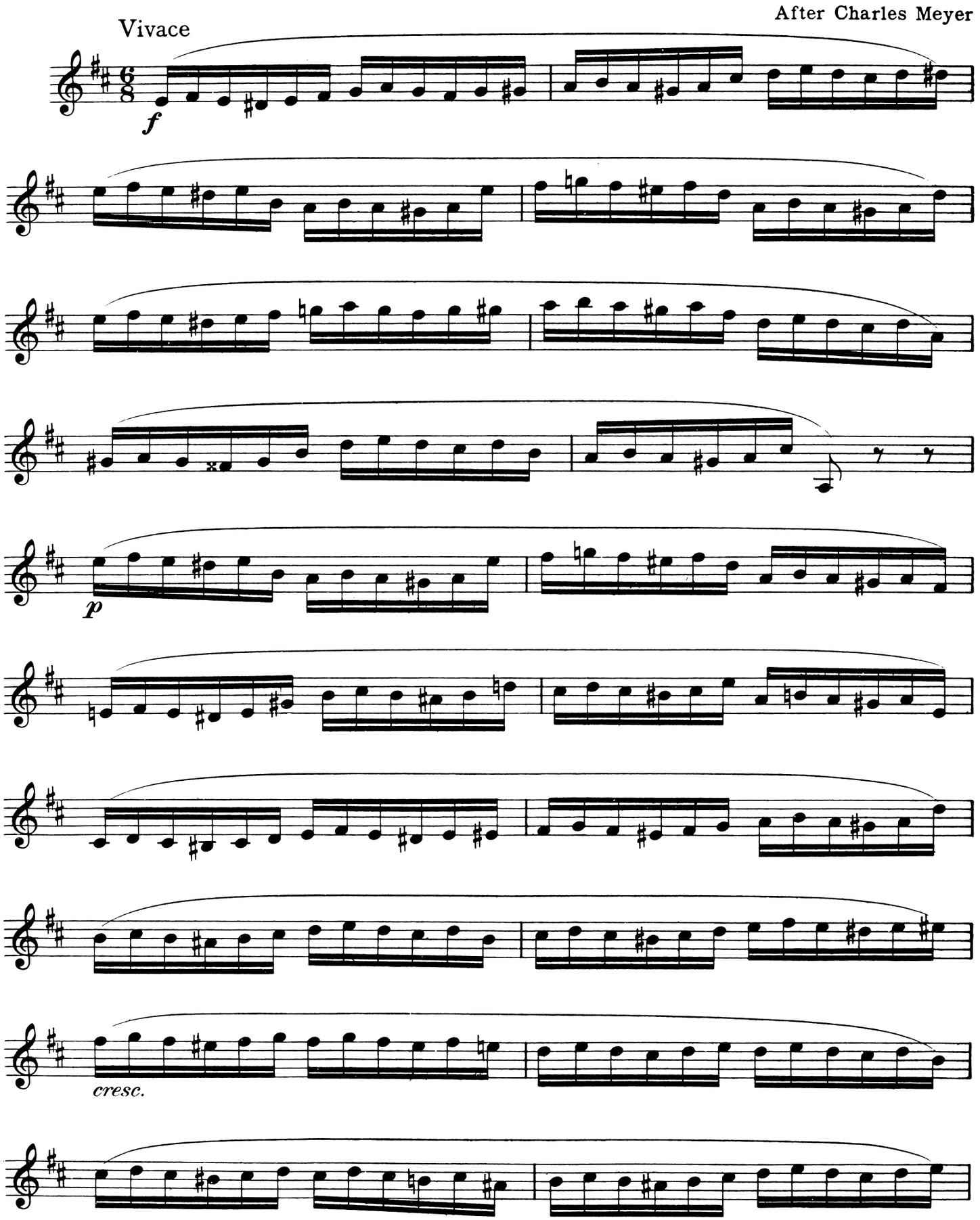

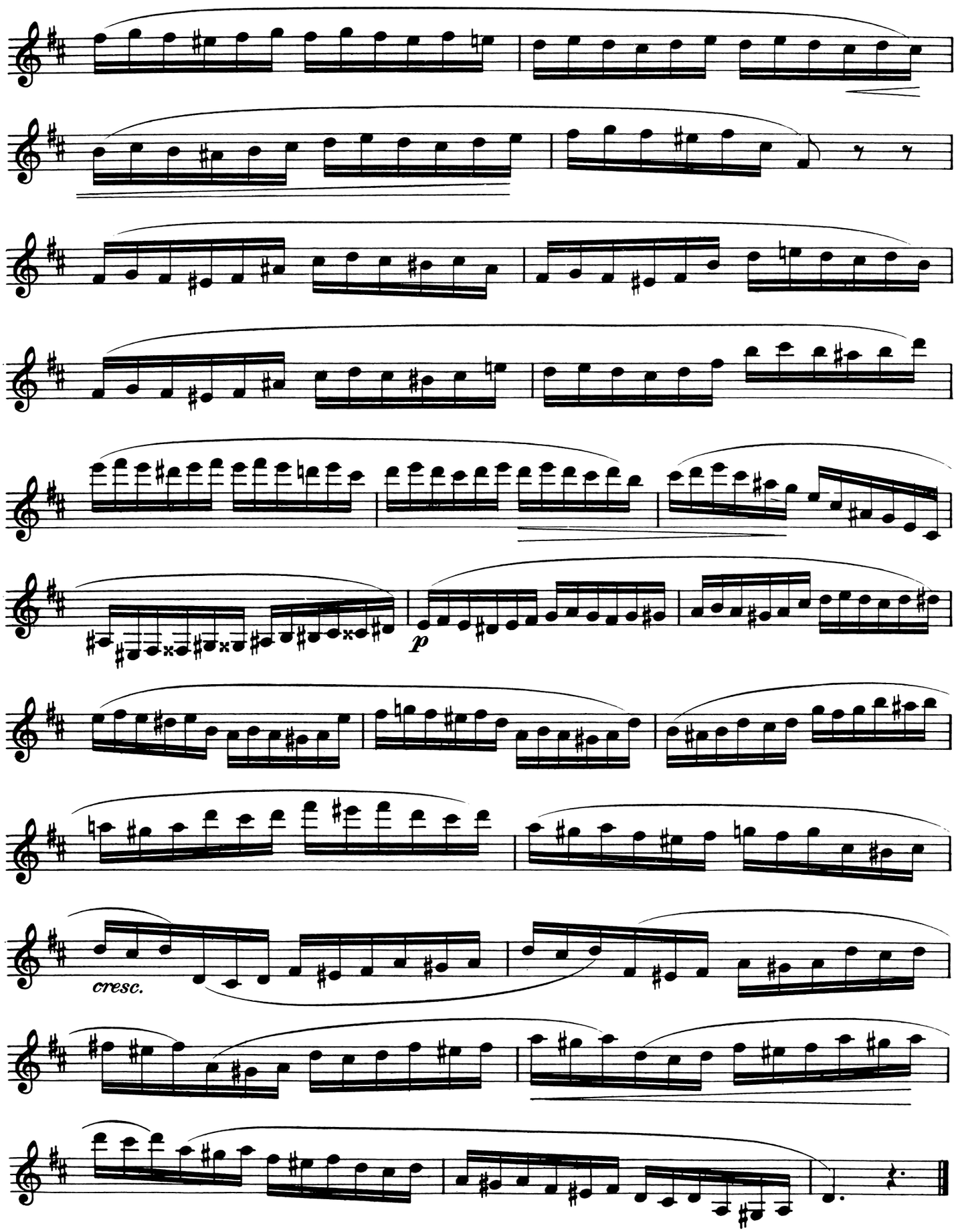
p
cresc.

5

After Dmitri Shostakovich,
Symphony No. 1

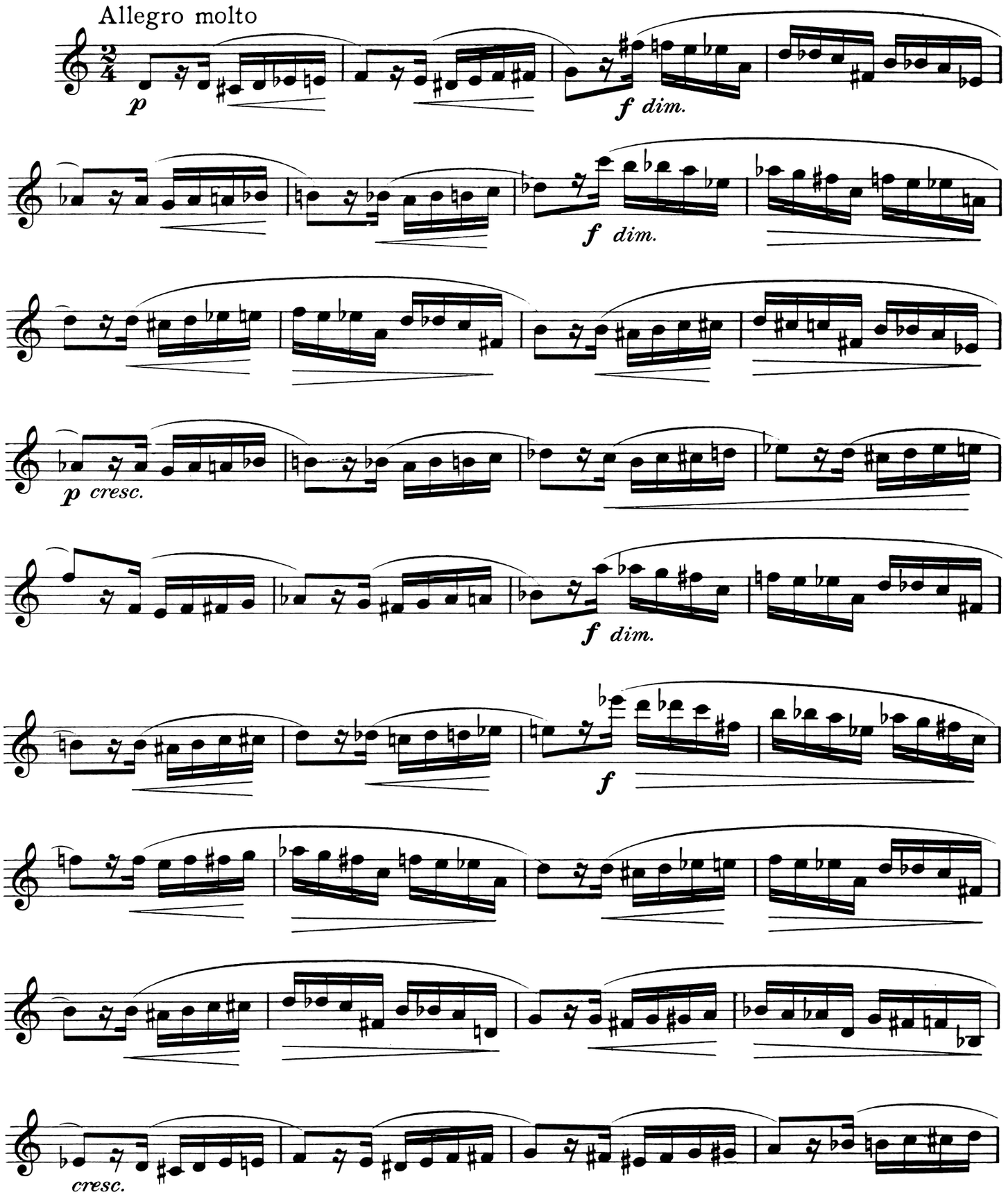

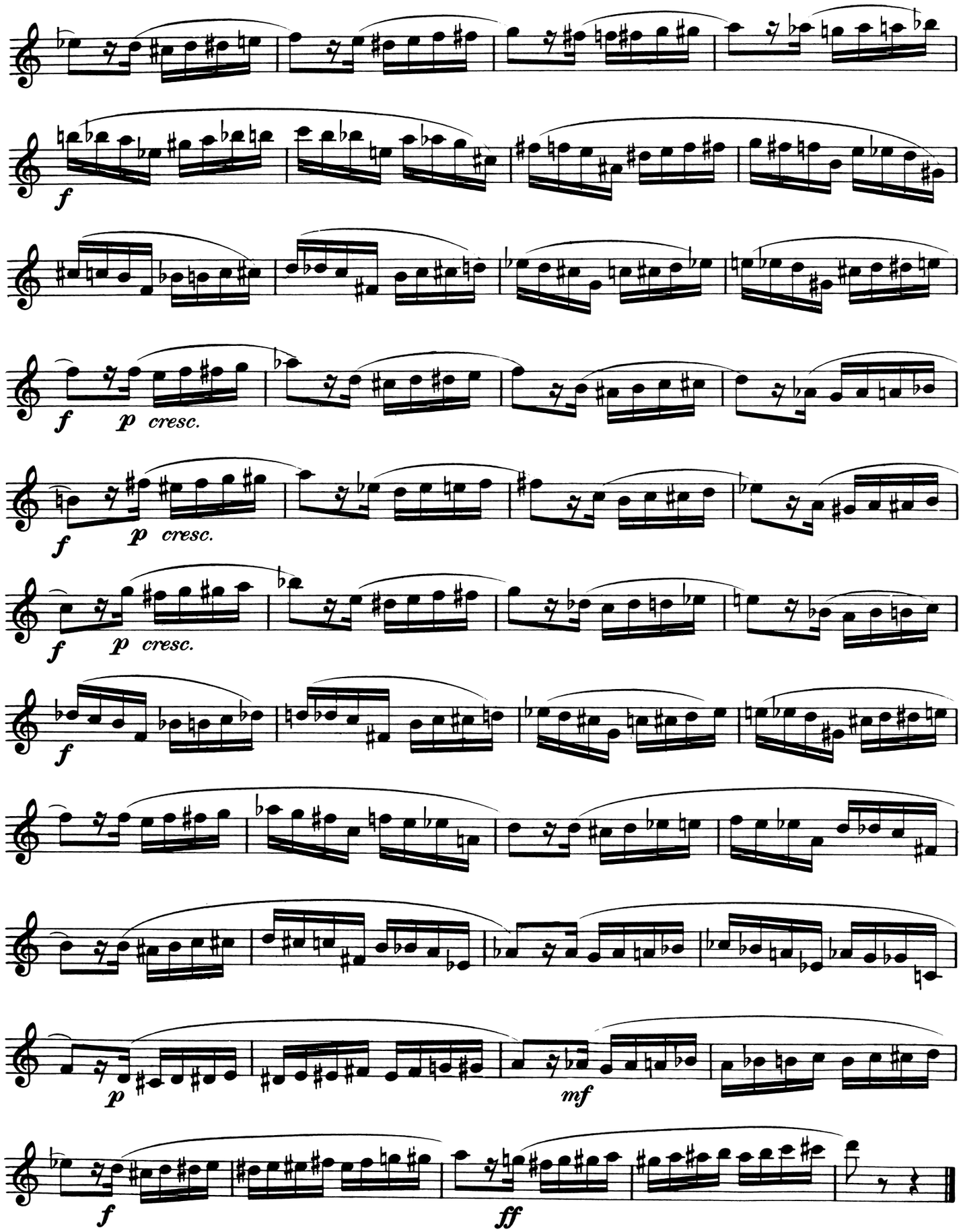
f
f
p cresc.
f
p cresc.
f
p cresc.
f
p
mf
f
ff

6

After Johann Sebastian Bach,
French Suite in C Minor

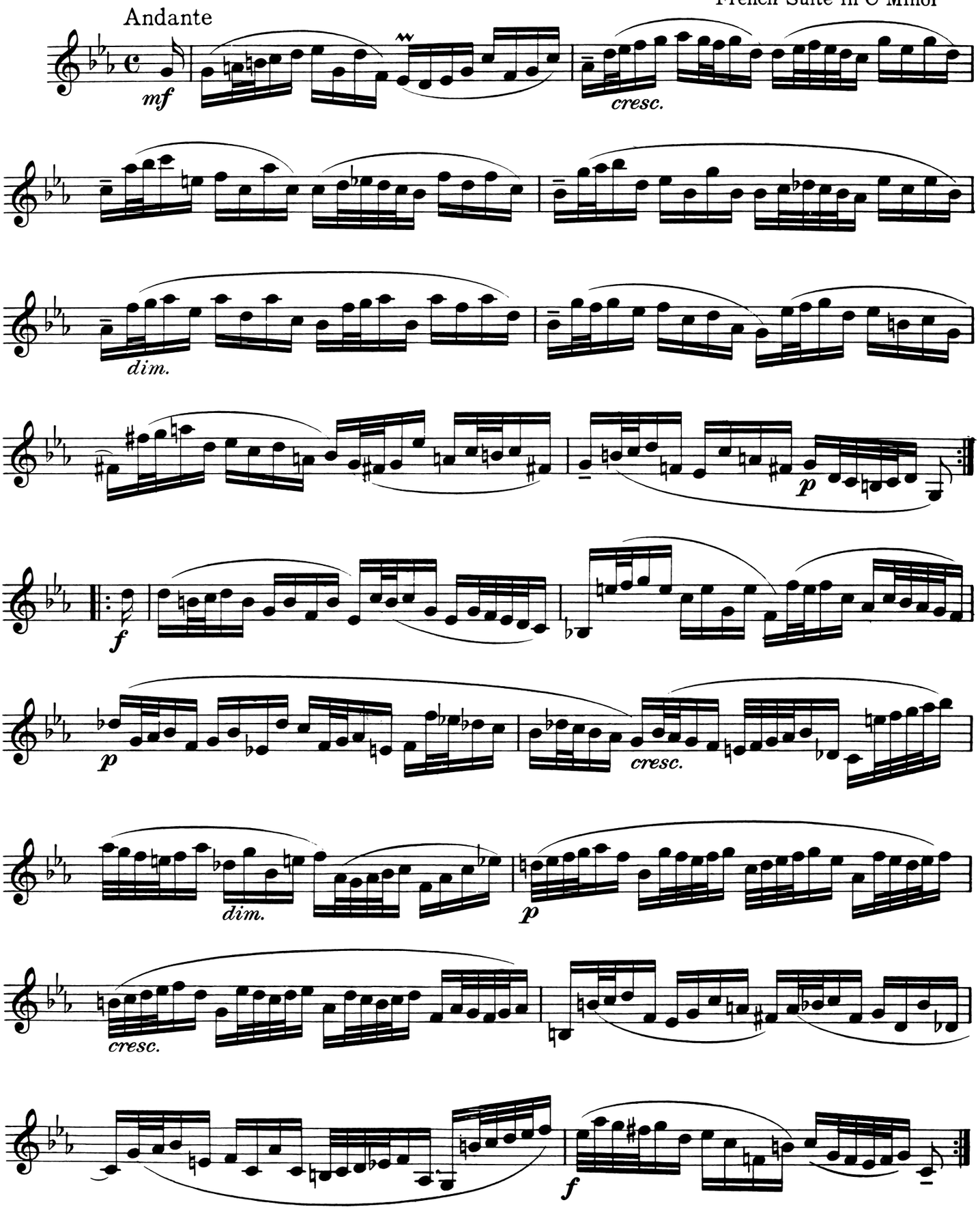

7

After Stephen Heller

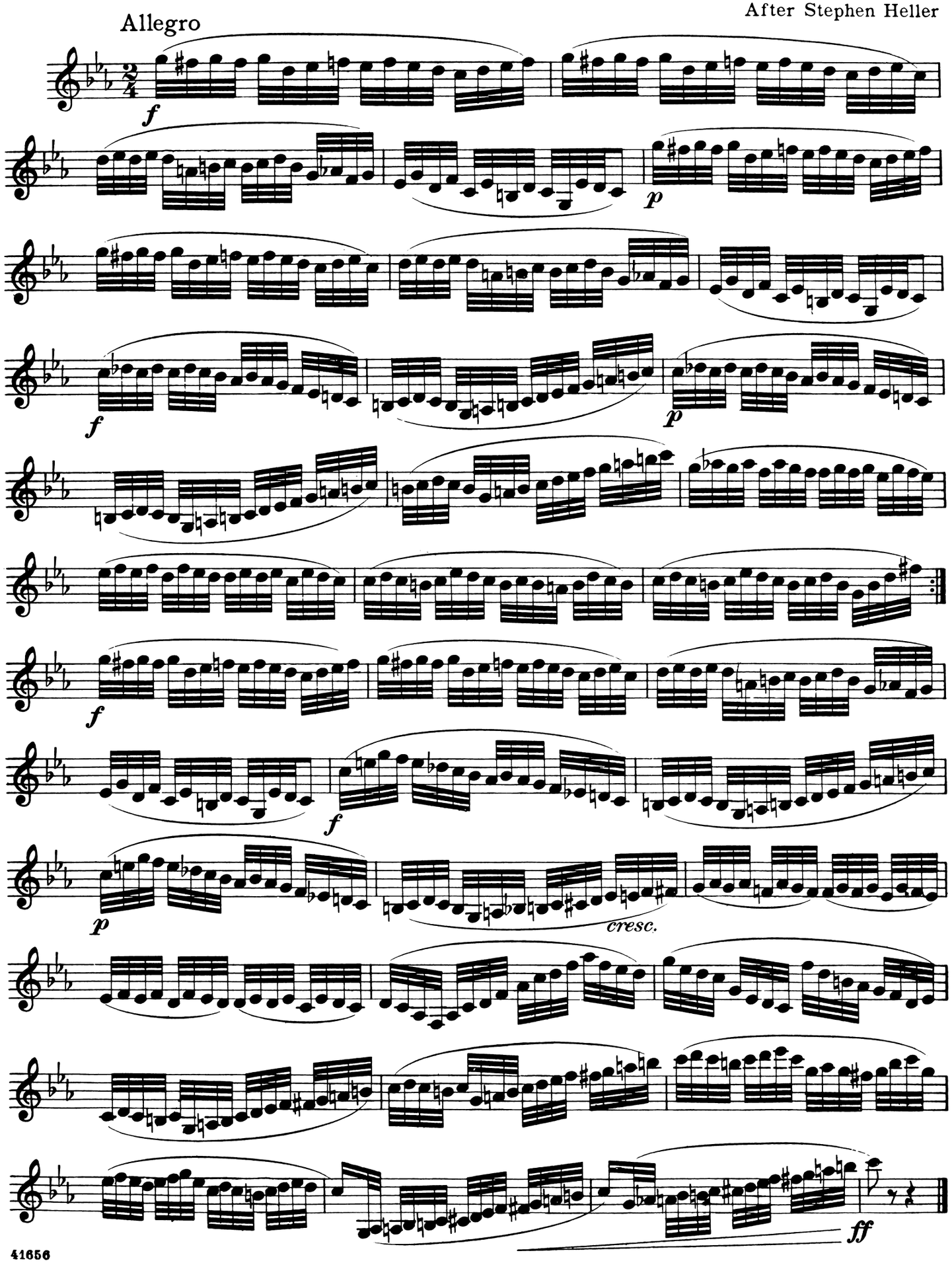

8

After Darius Milhaud,
"Scaramouche"

Vivace

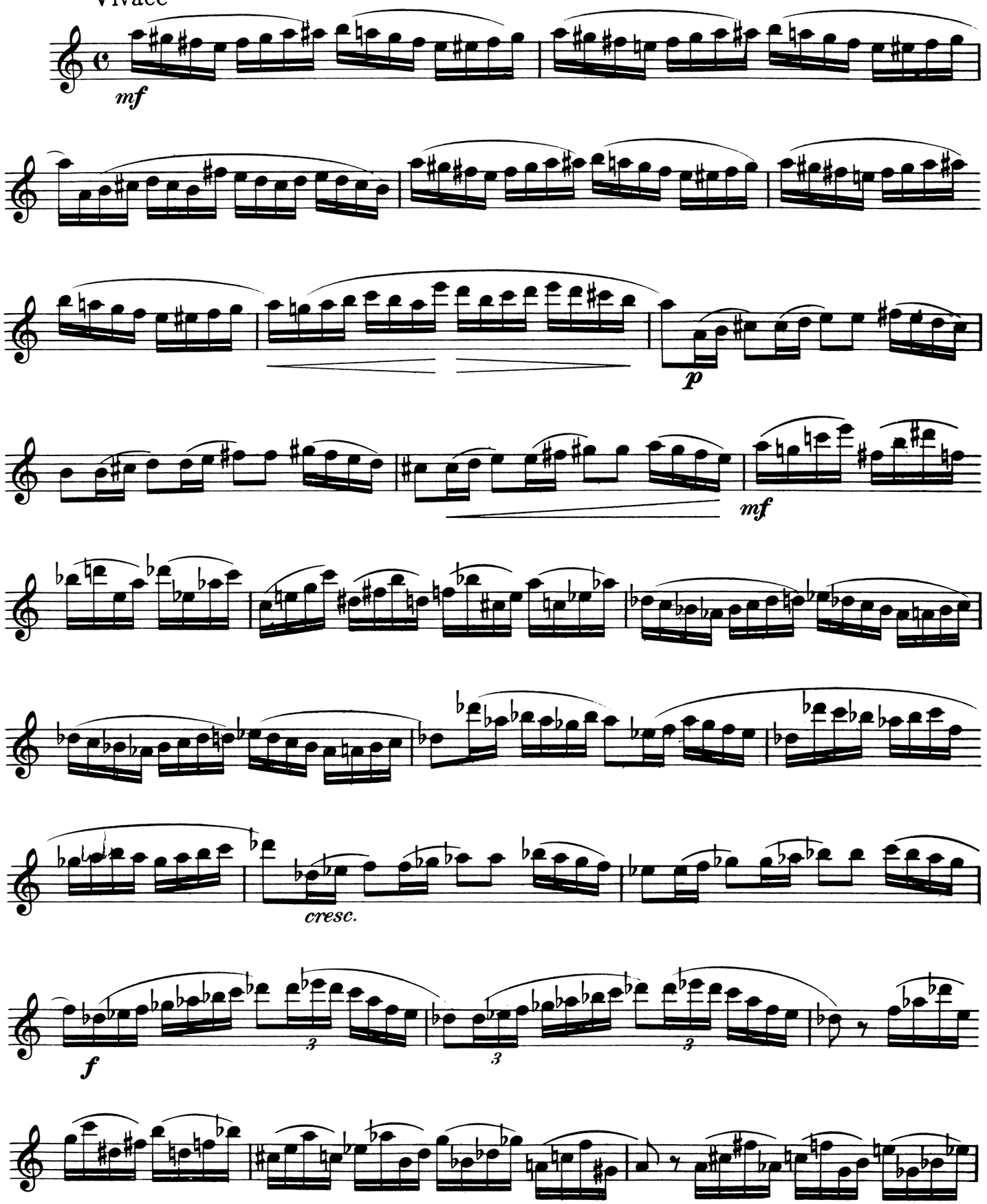

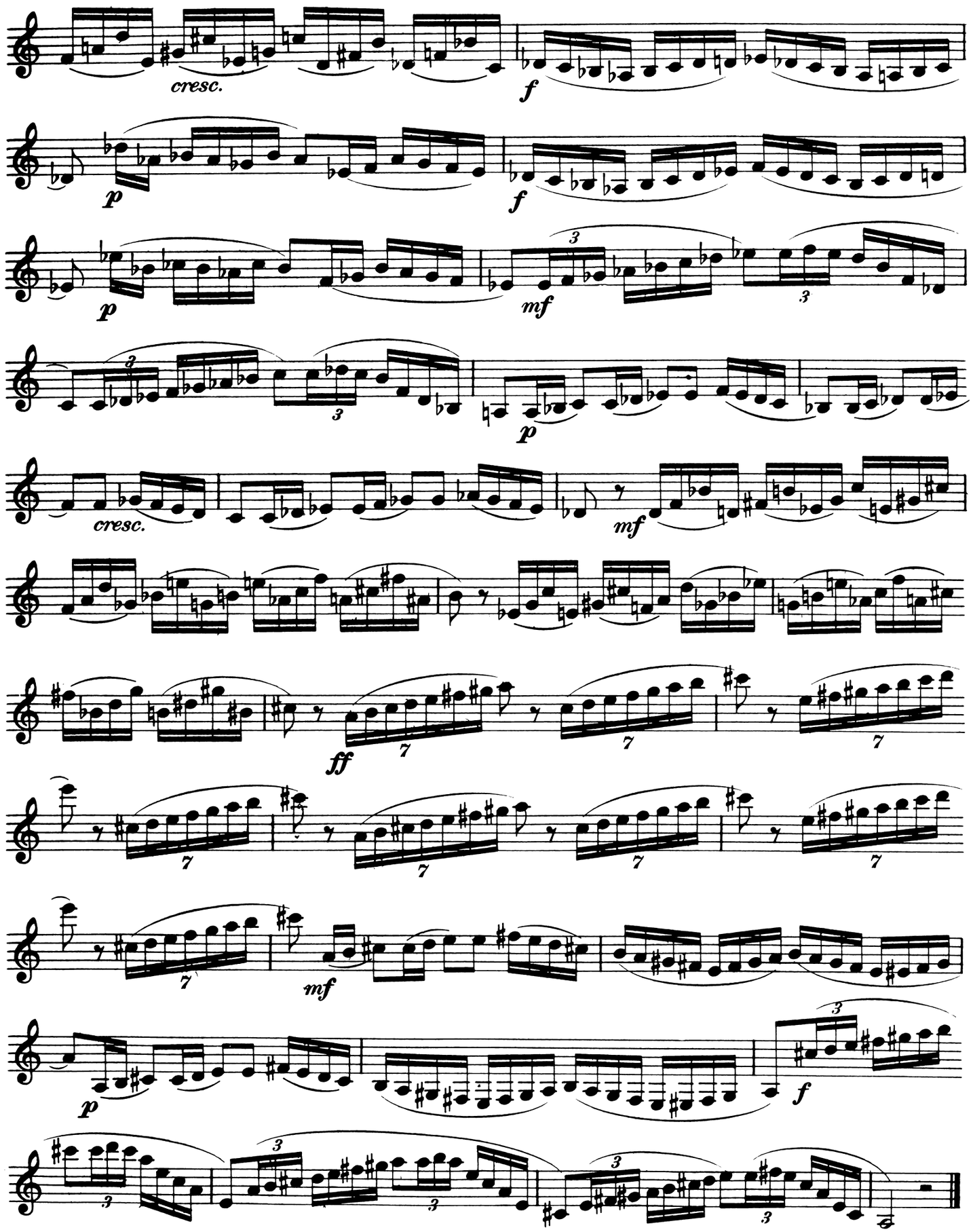
cresc.
f
p
f
p
mf
p
cresc.
mf
ff
mf
p
f

9

Allegro vivace

Victor Polatschek

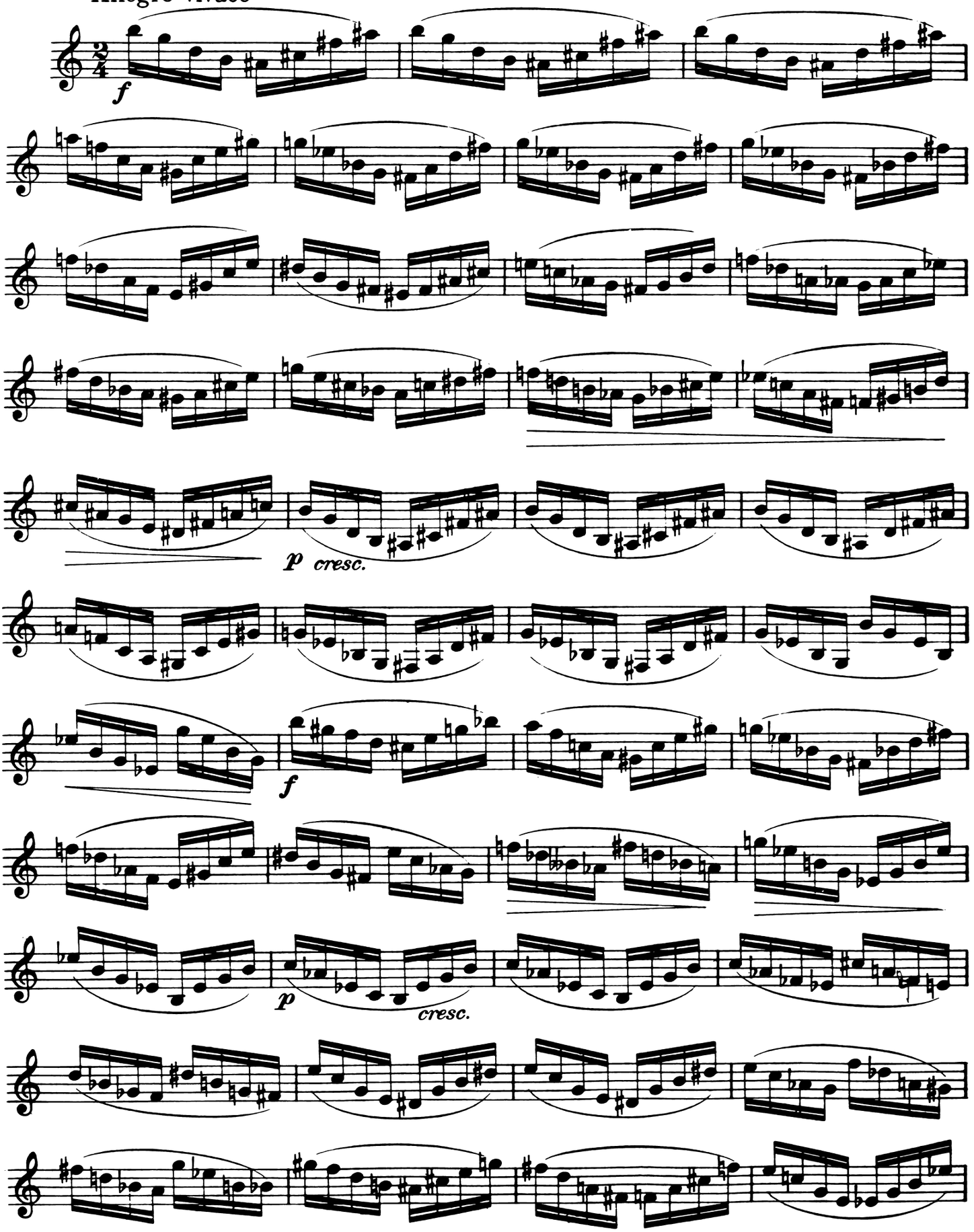

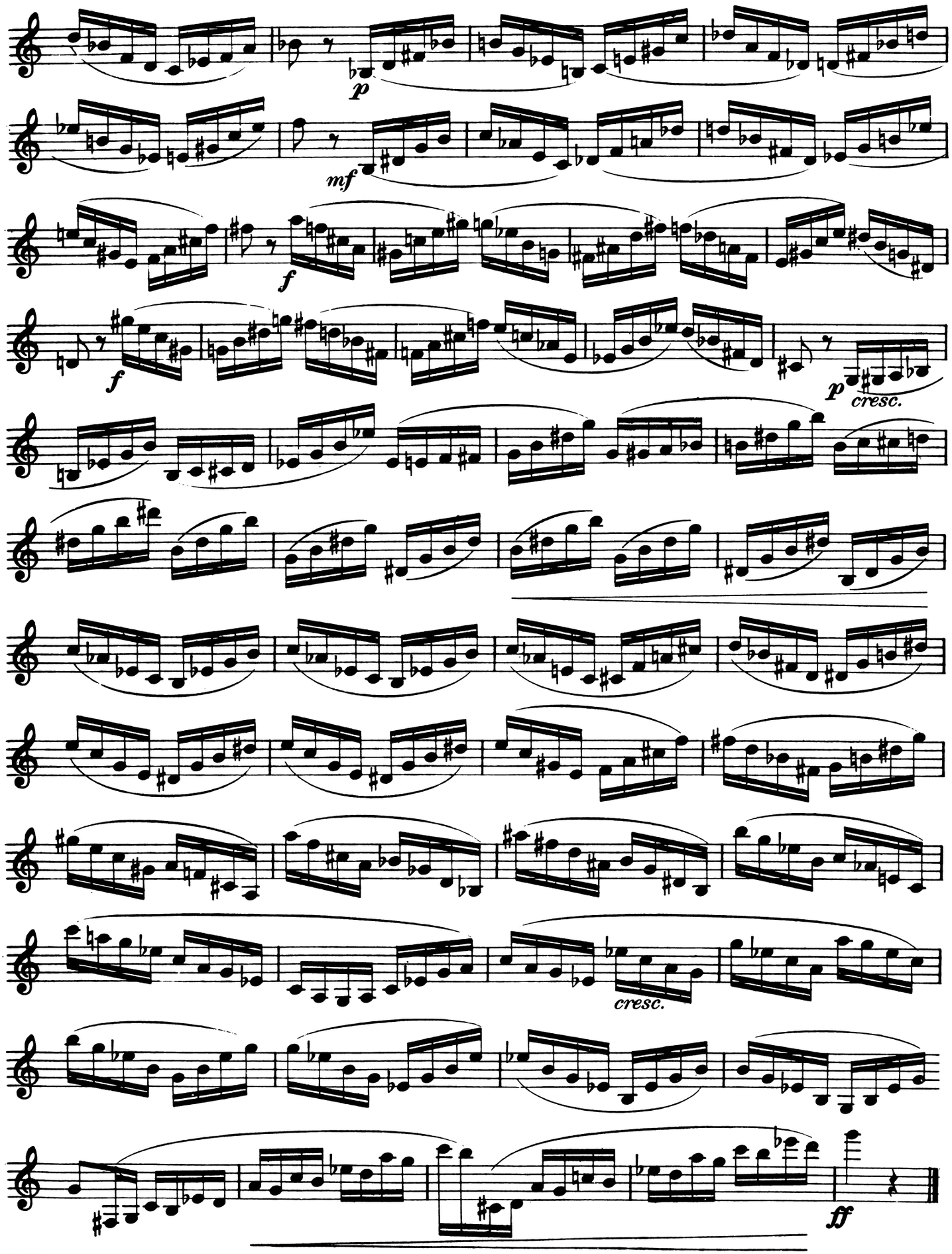
p
mf
f
f
p
cresc.
cresc.
ff

10

Victor Polatschek

Allegretto

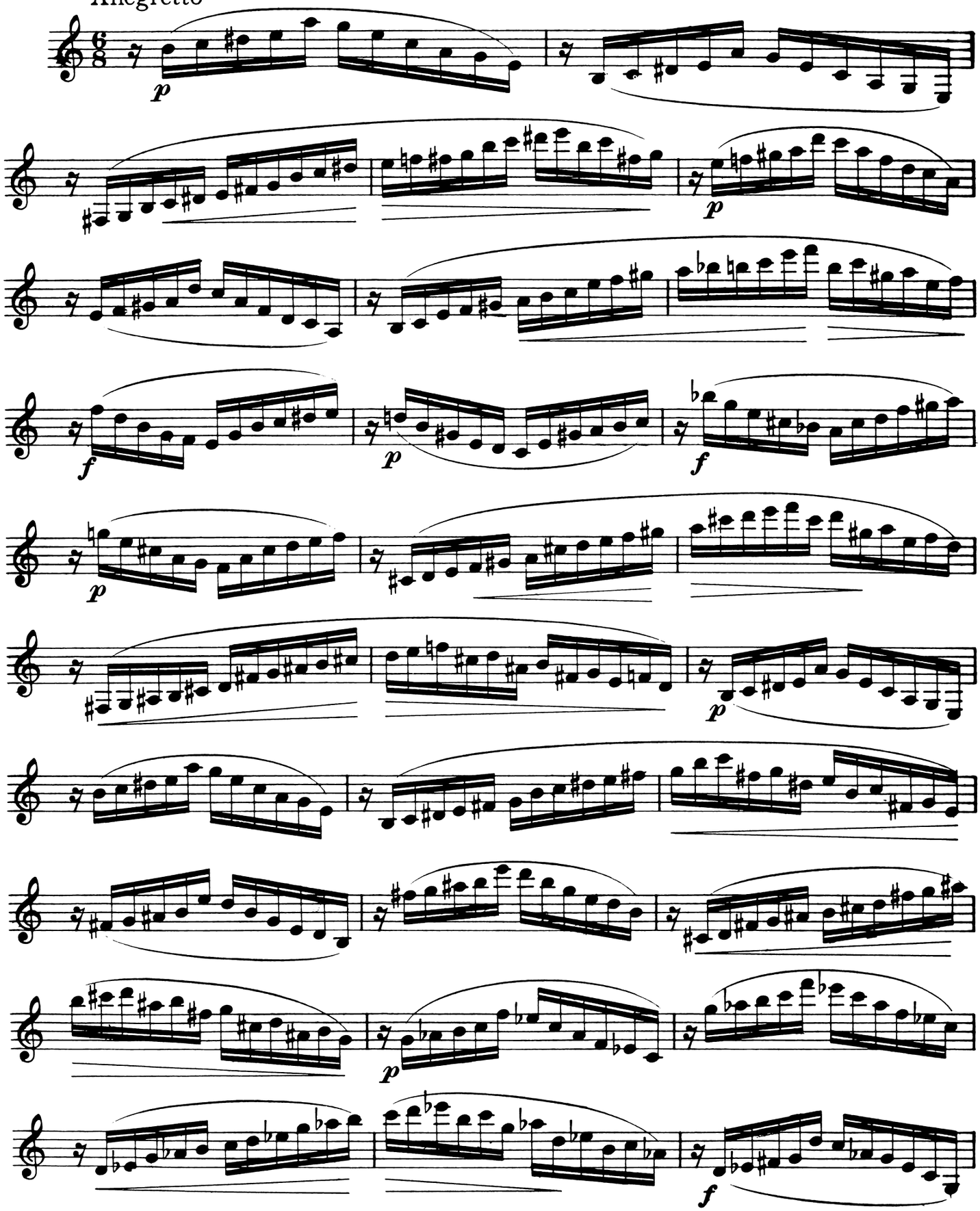

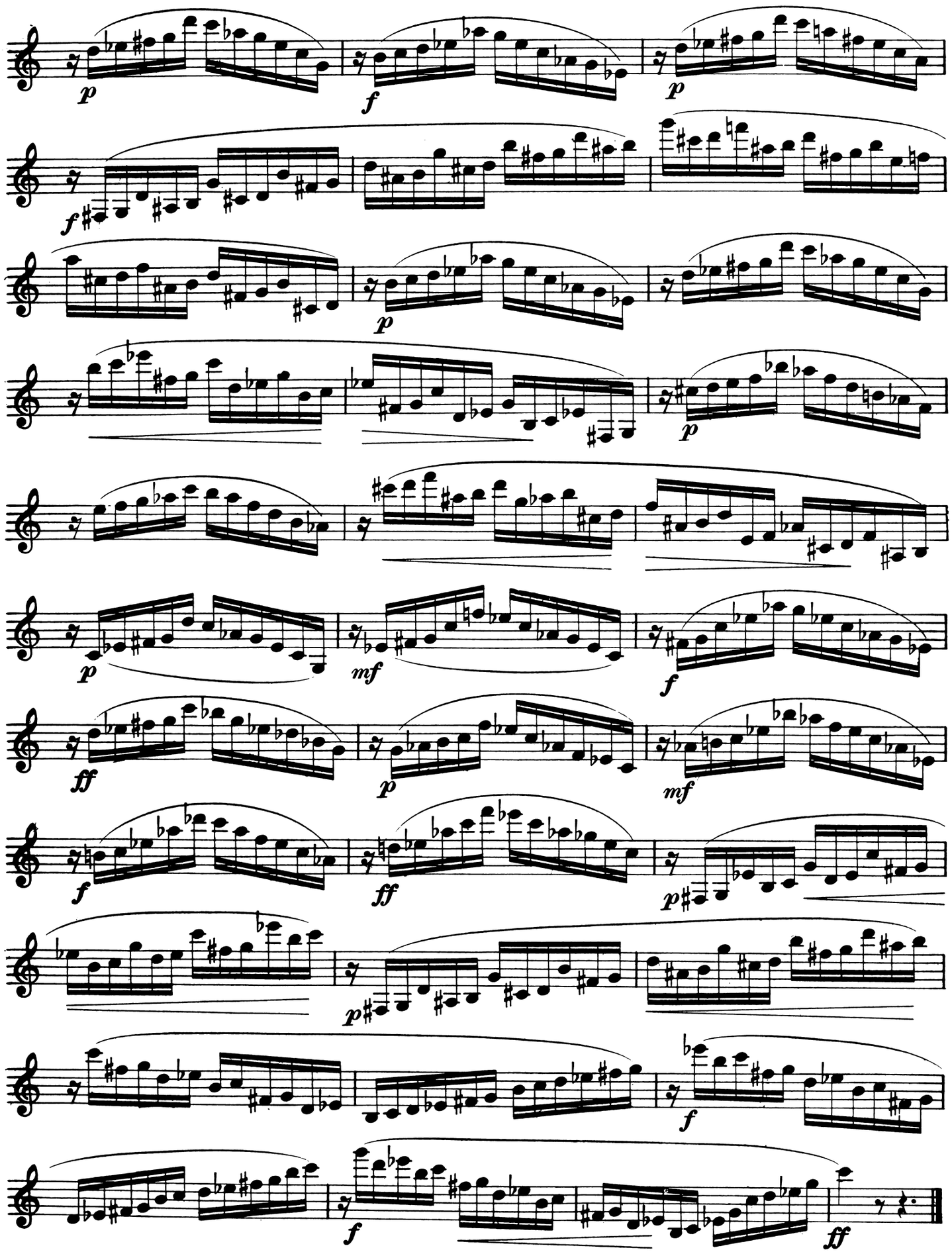
p
f
p
f
p
p
mf
f
ff
p
mf
f
ff
p
p
f
f
ff

11

After Wolfgang Amadeus Mozart,
Serenade in B♭, K. 361

Allegro moderato

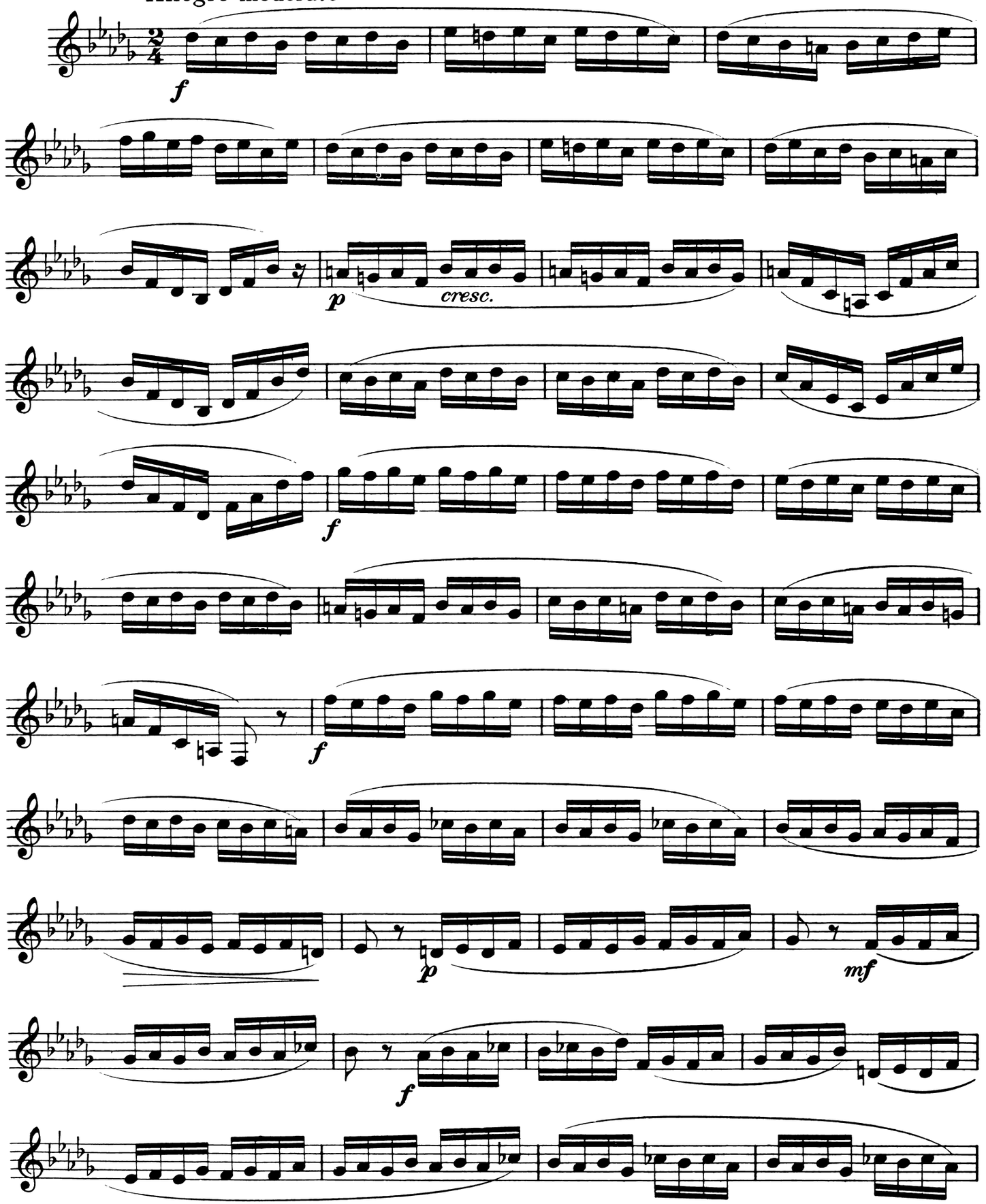

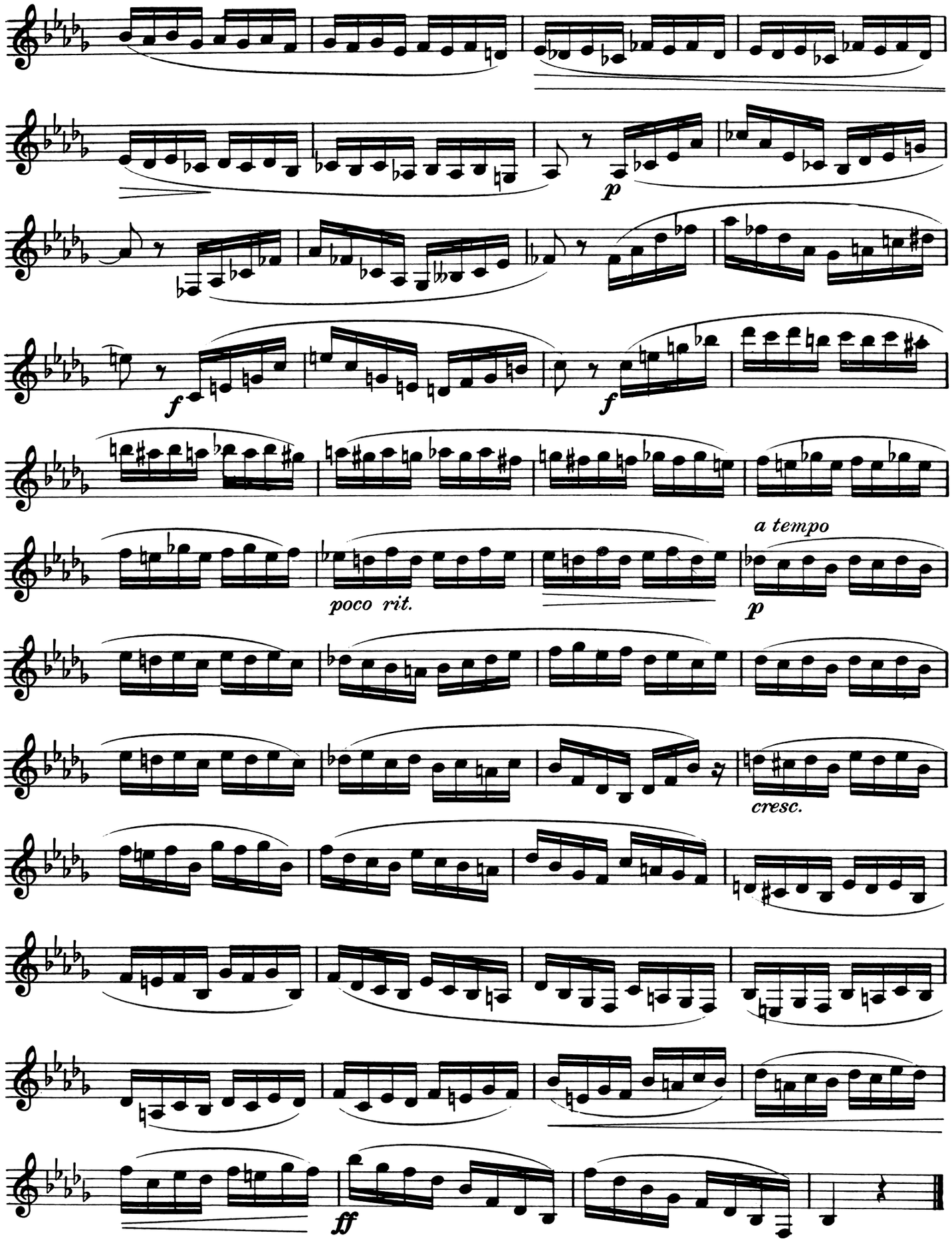
p
f
f
poco rit.
a tempo
p
cresc.
ff

12

After Bedřich Smetana,
String Quartet in E Minor
"Aus meinem Leben"

Allegro moderato

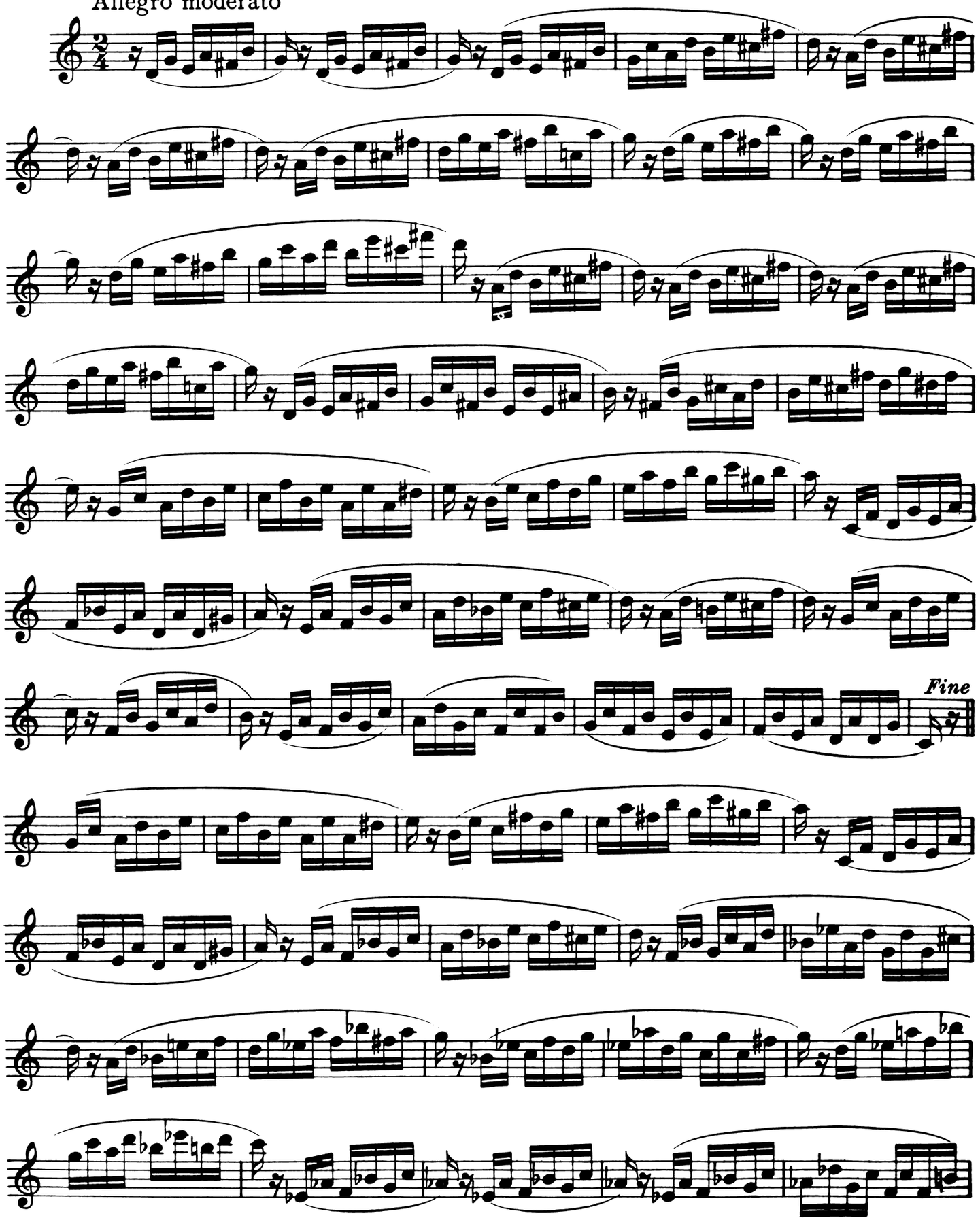

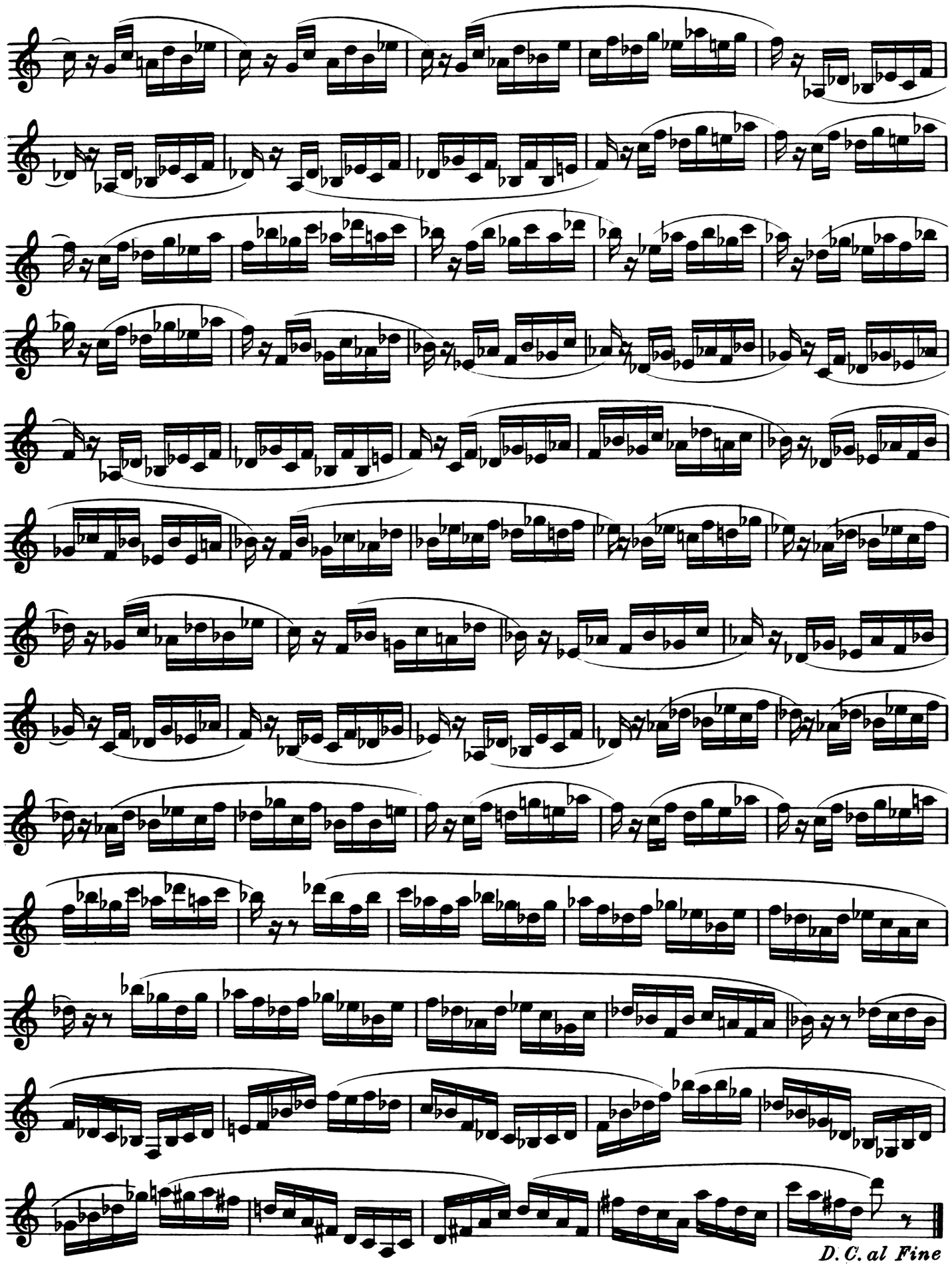
D. C. al Fine

13

After Ludwig van Beethoven

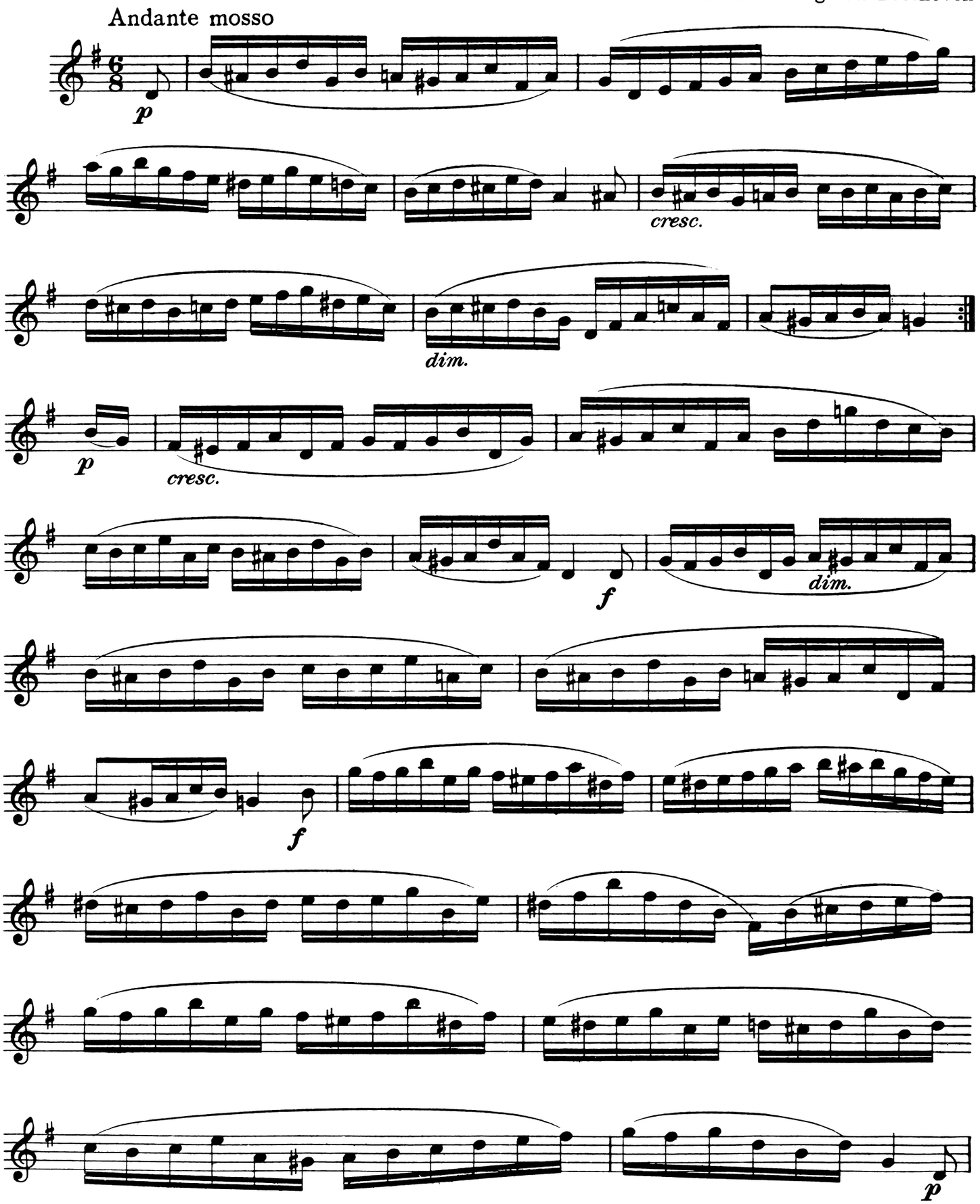

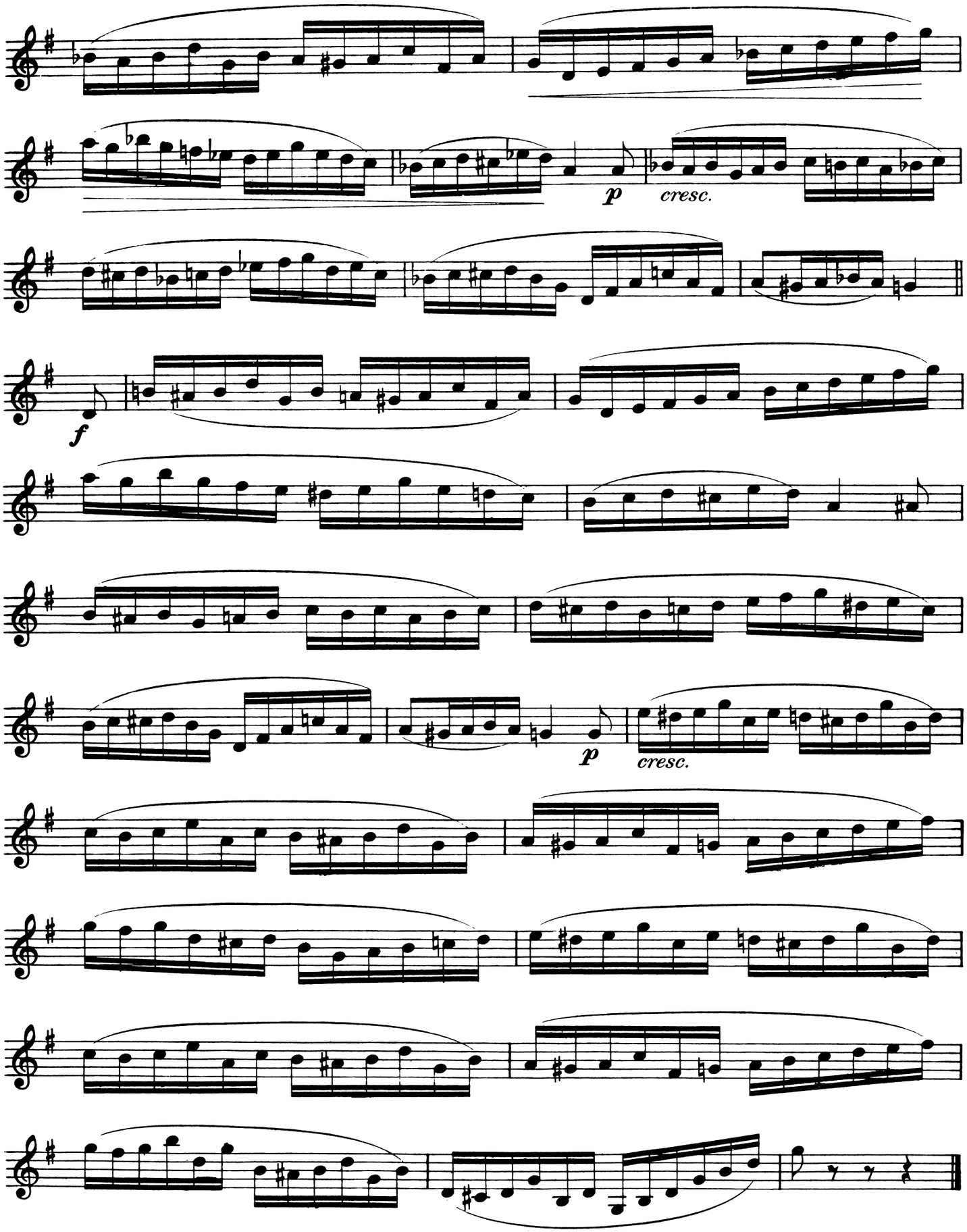
p
cresc.
f
p
cresc.

14

After Richard Strauss,
"Ariadne auf Naxos"*

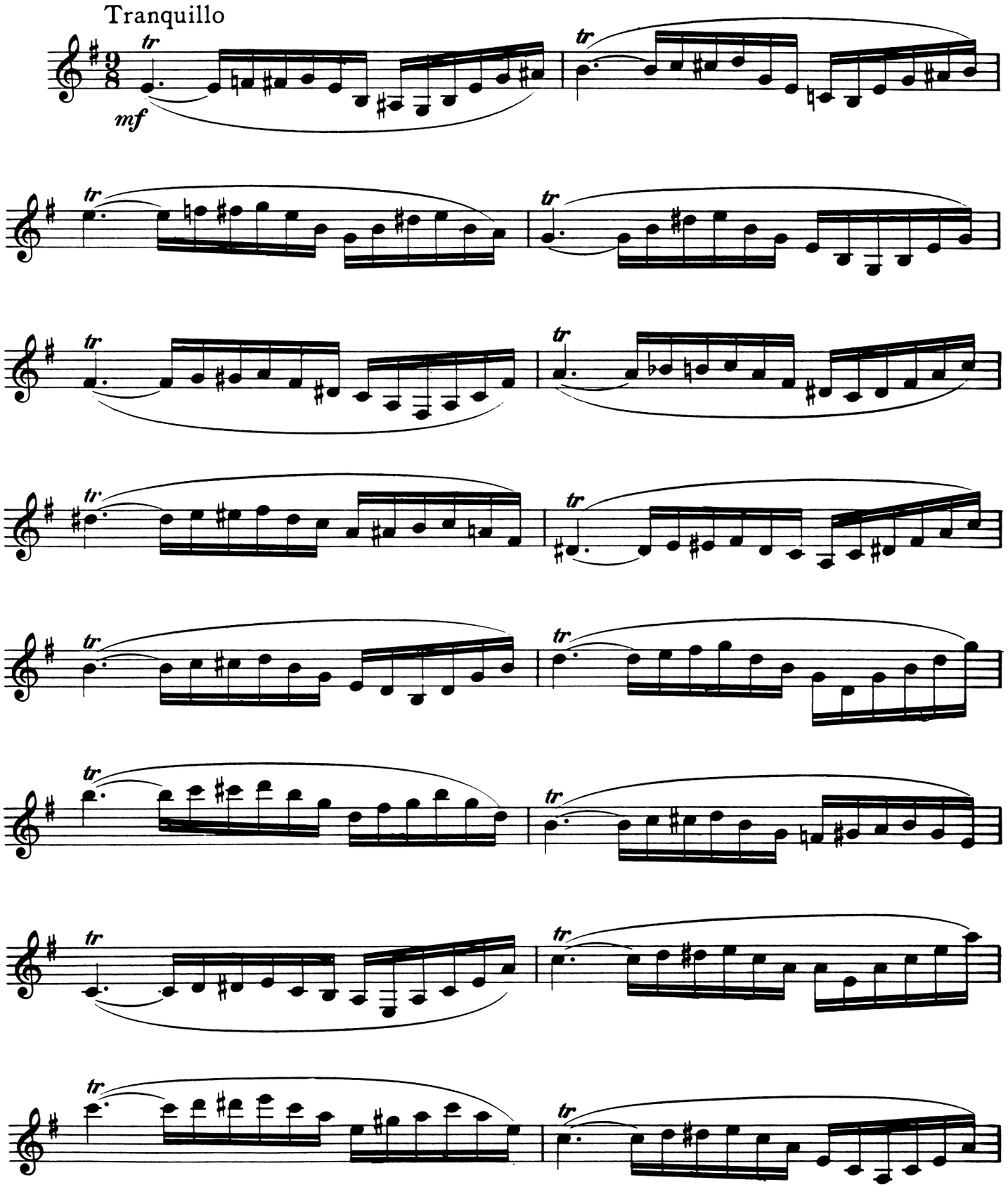

* By permission of the copyright owners, Boosey and Hawkes, Inc.

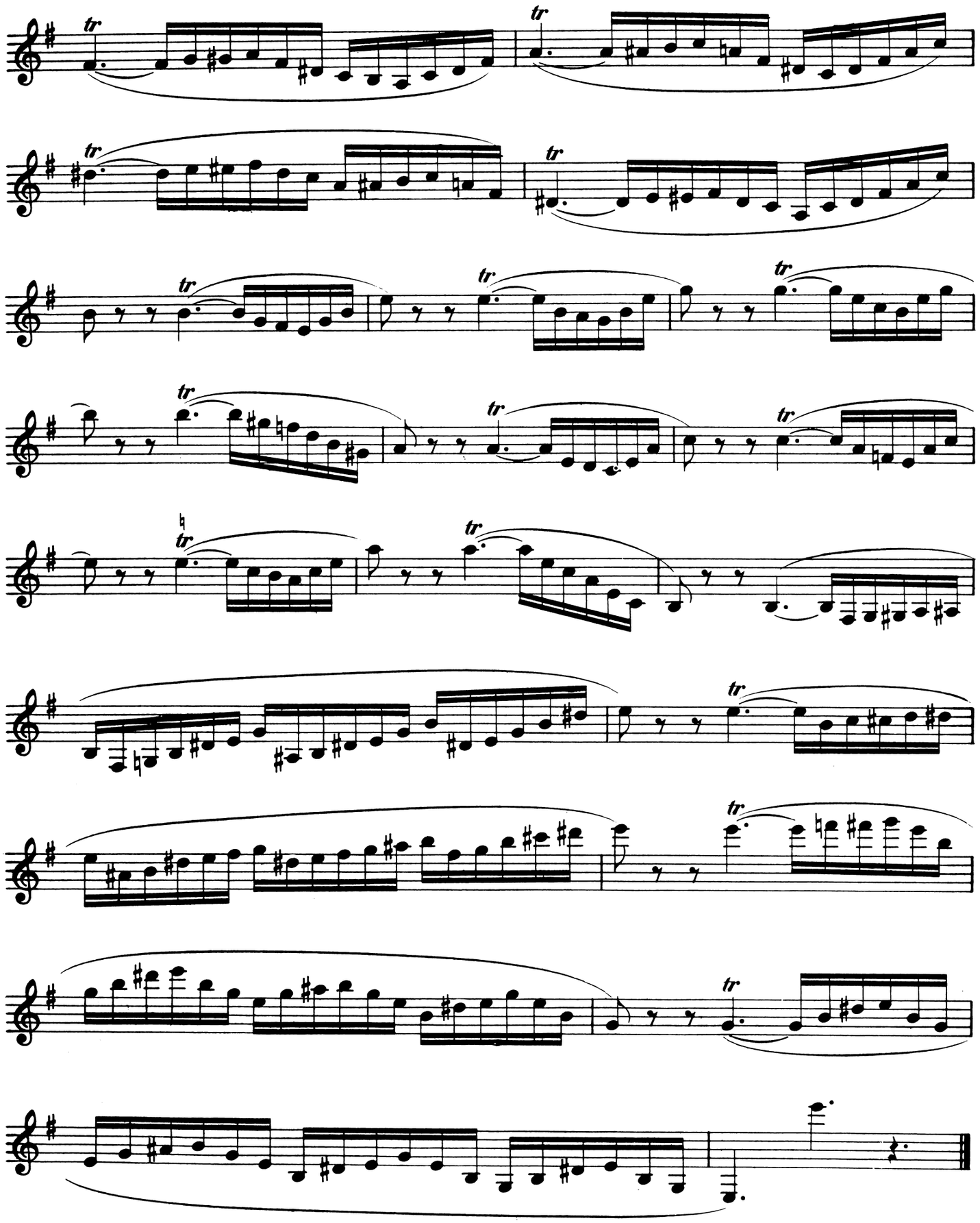
tr

15

After Richard Wagner,
"Die Götterdämmerung"

Allegro moderato

mf

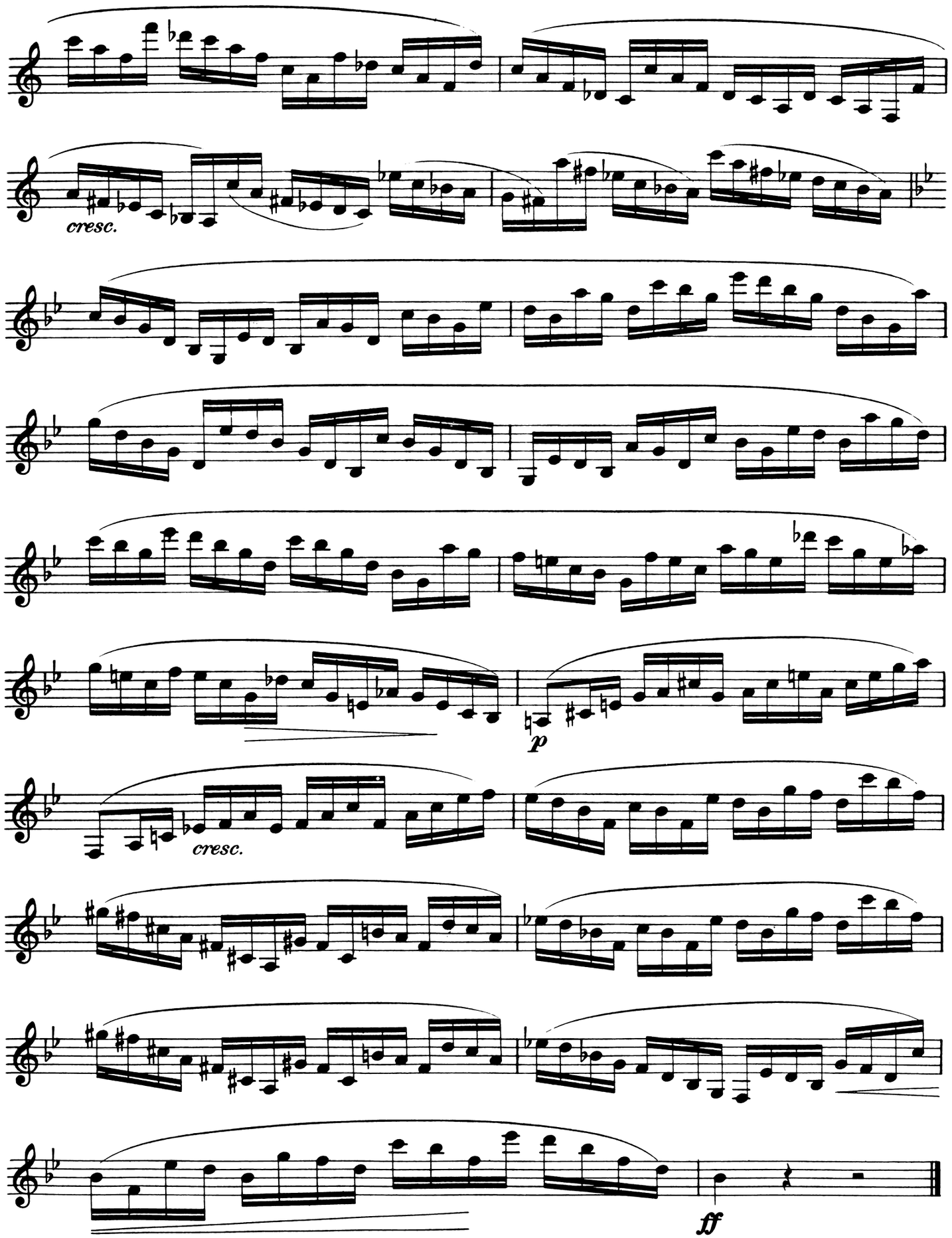
cresc.
p
cresc.
ff

16

Victor Polatschek

Allegro

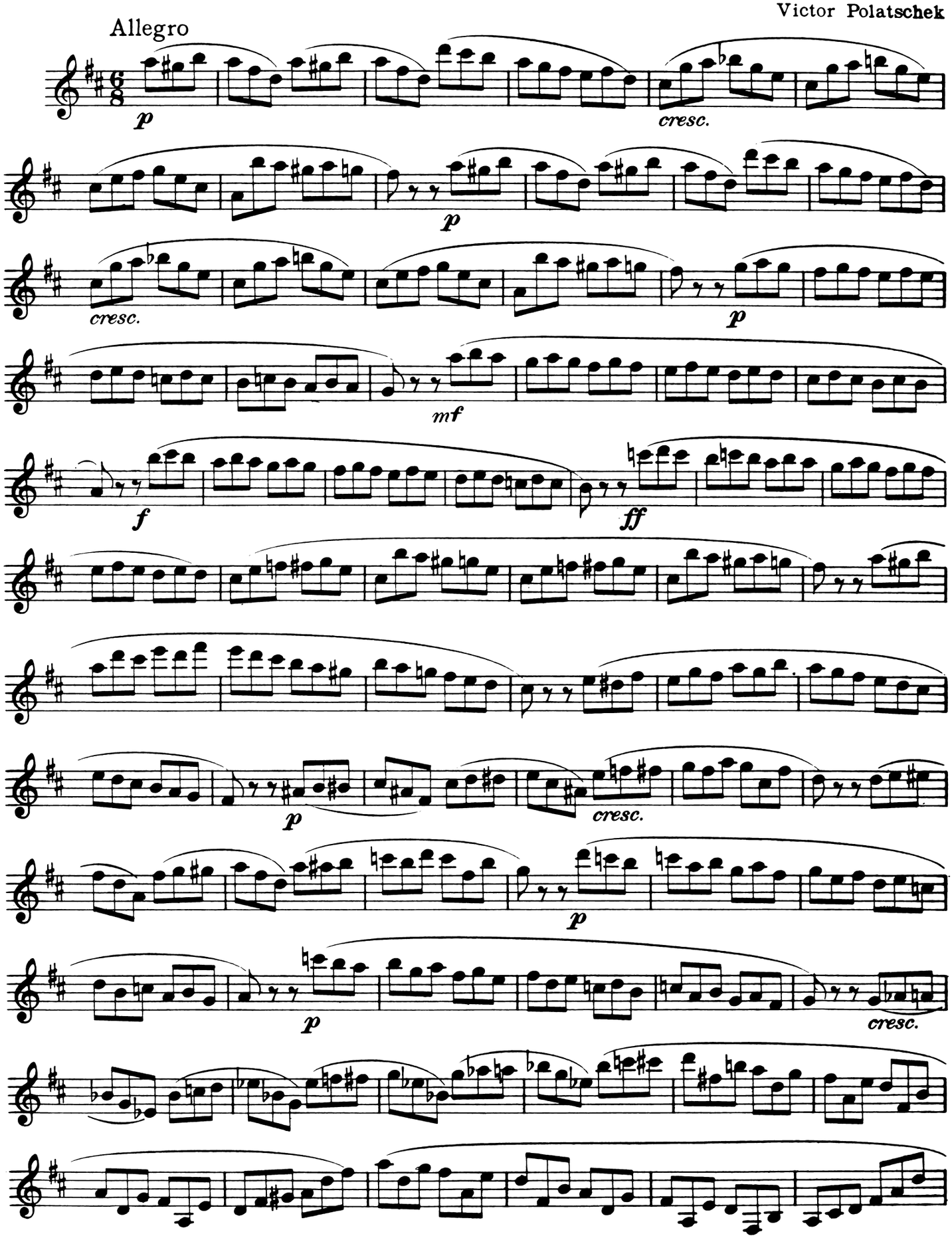

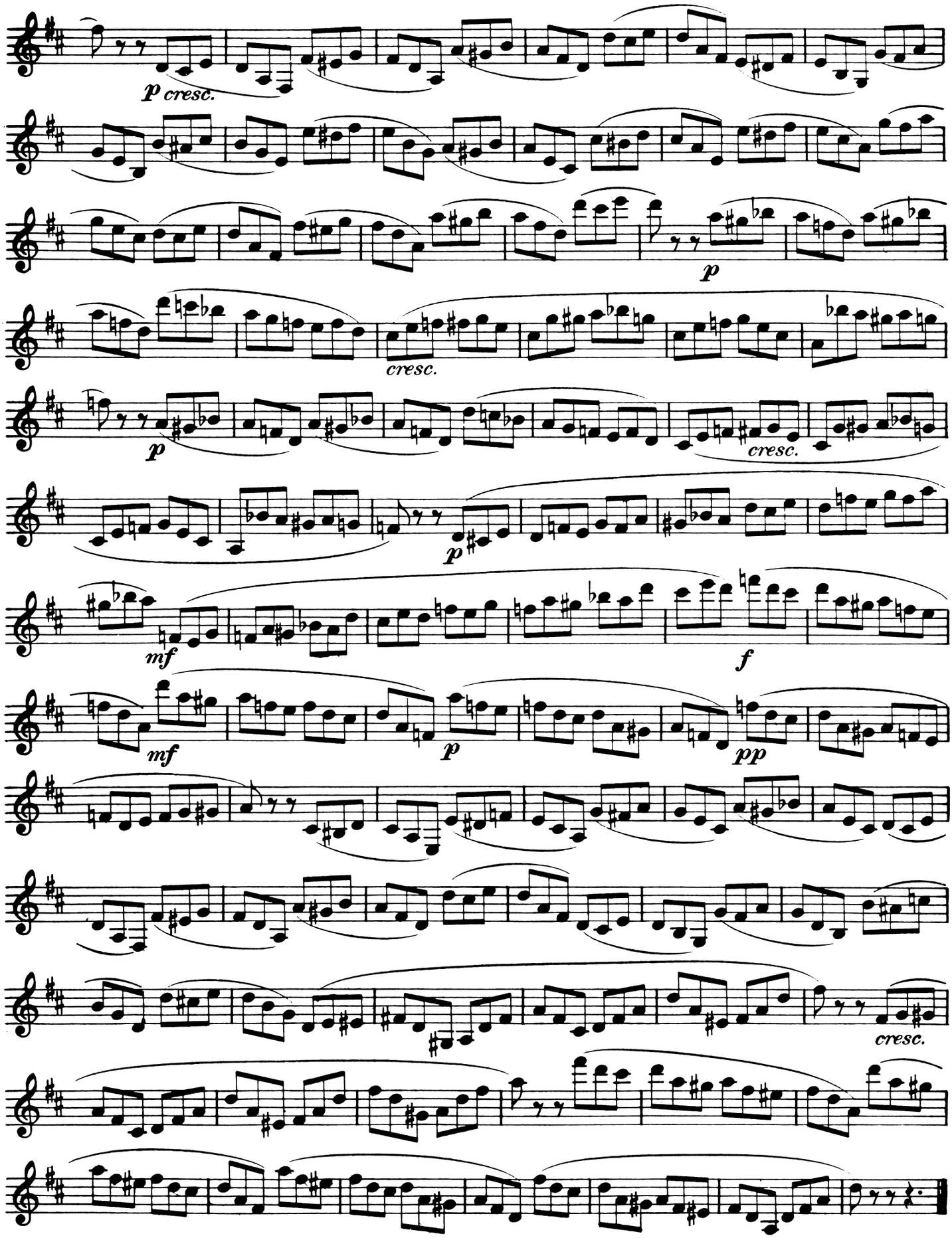
p cresc.
p
cresc.
p
cresc.
p
mf
f
mf
p
pp
cresc.

18

After Joseph Sellner

Allegro moderato

mf

p

cresc.

p

p

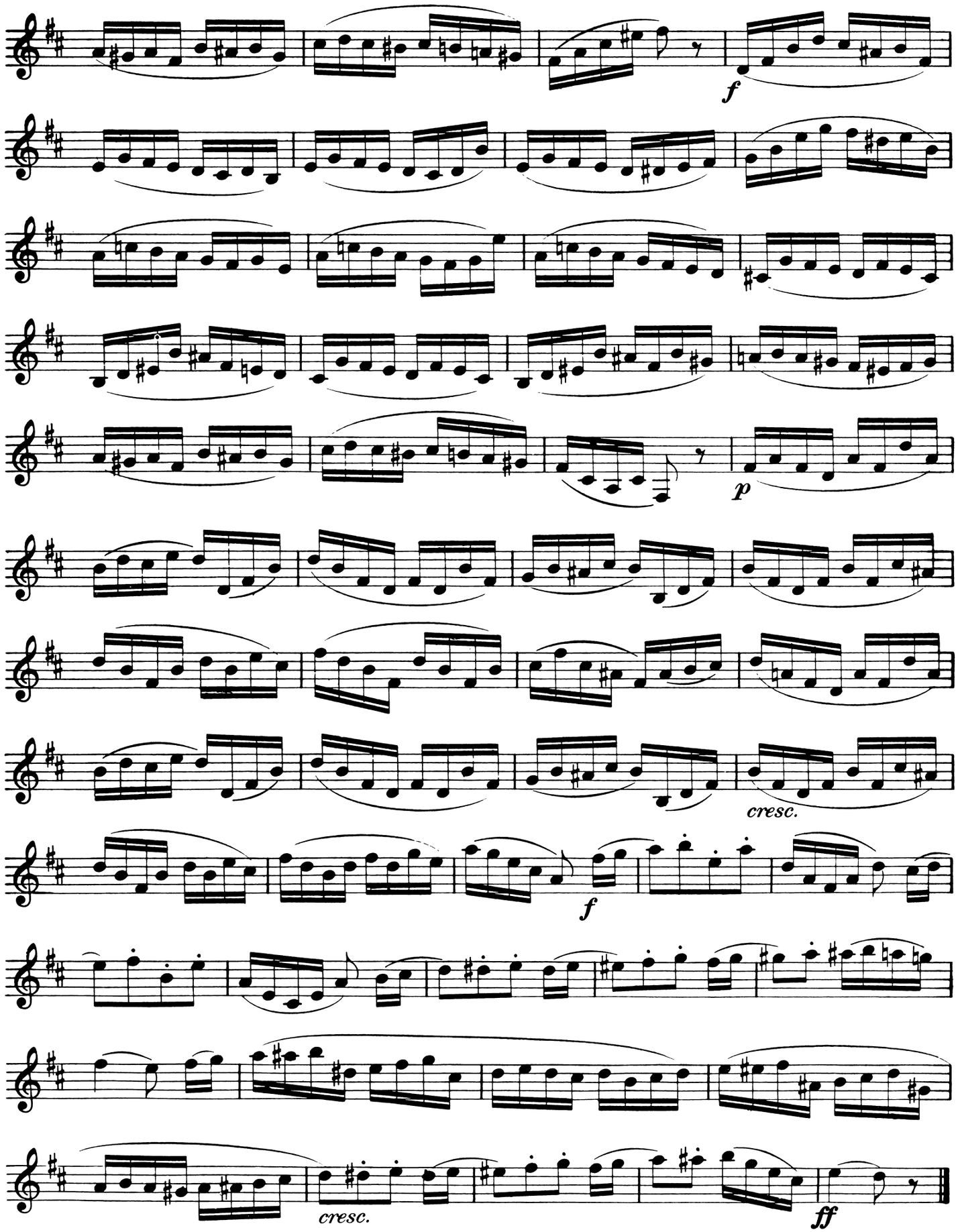
f
p
cresc.
f
cresc.
ff

20

Victor Polatschek

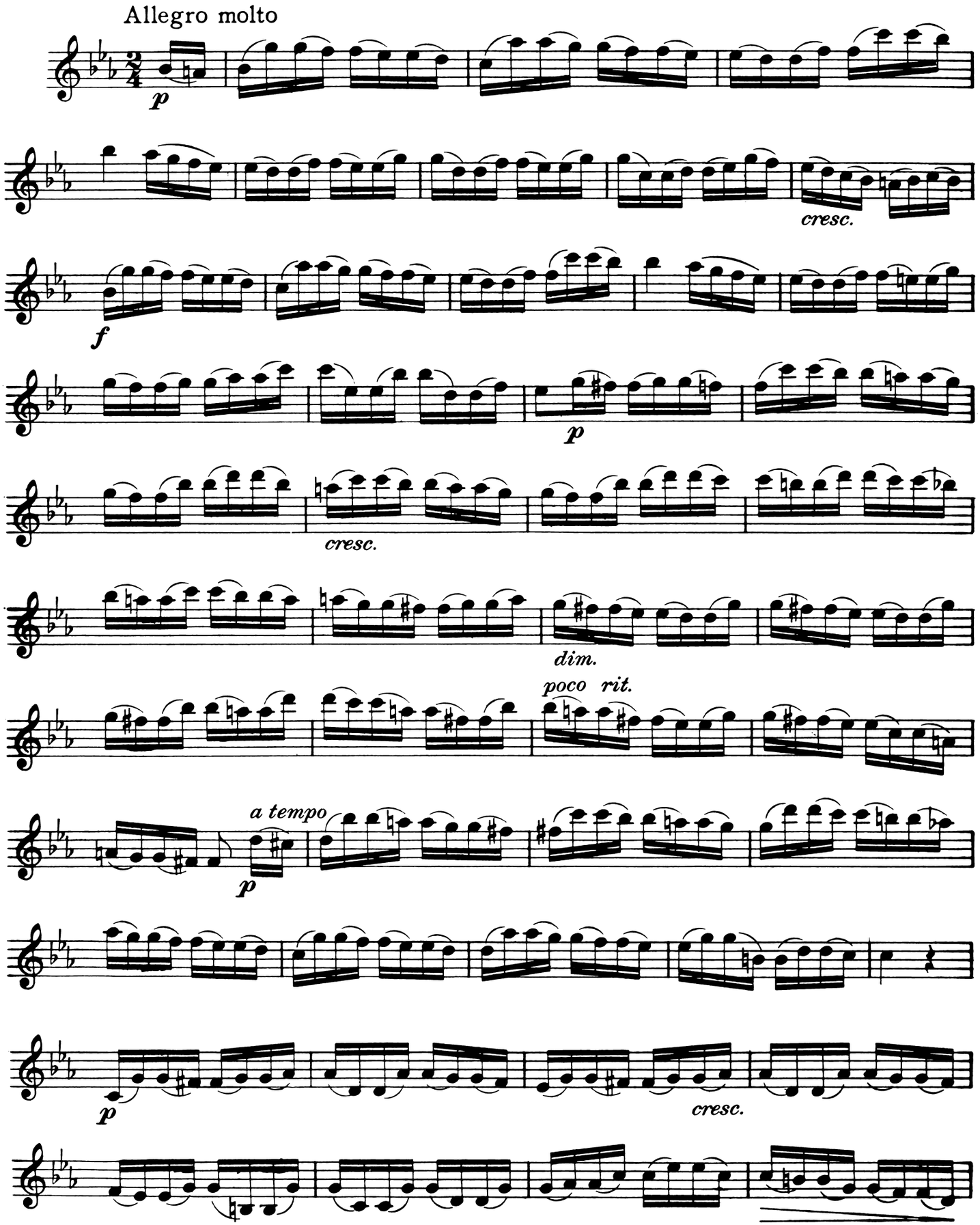

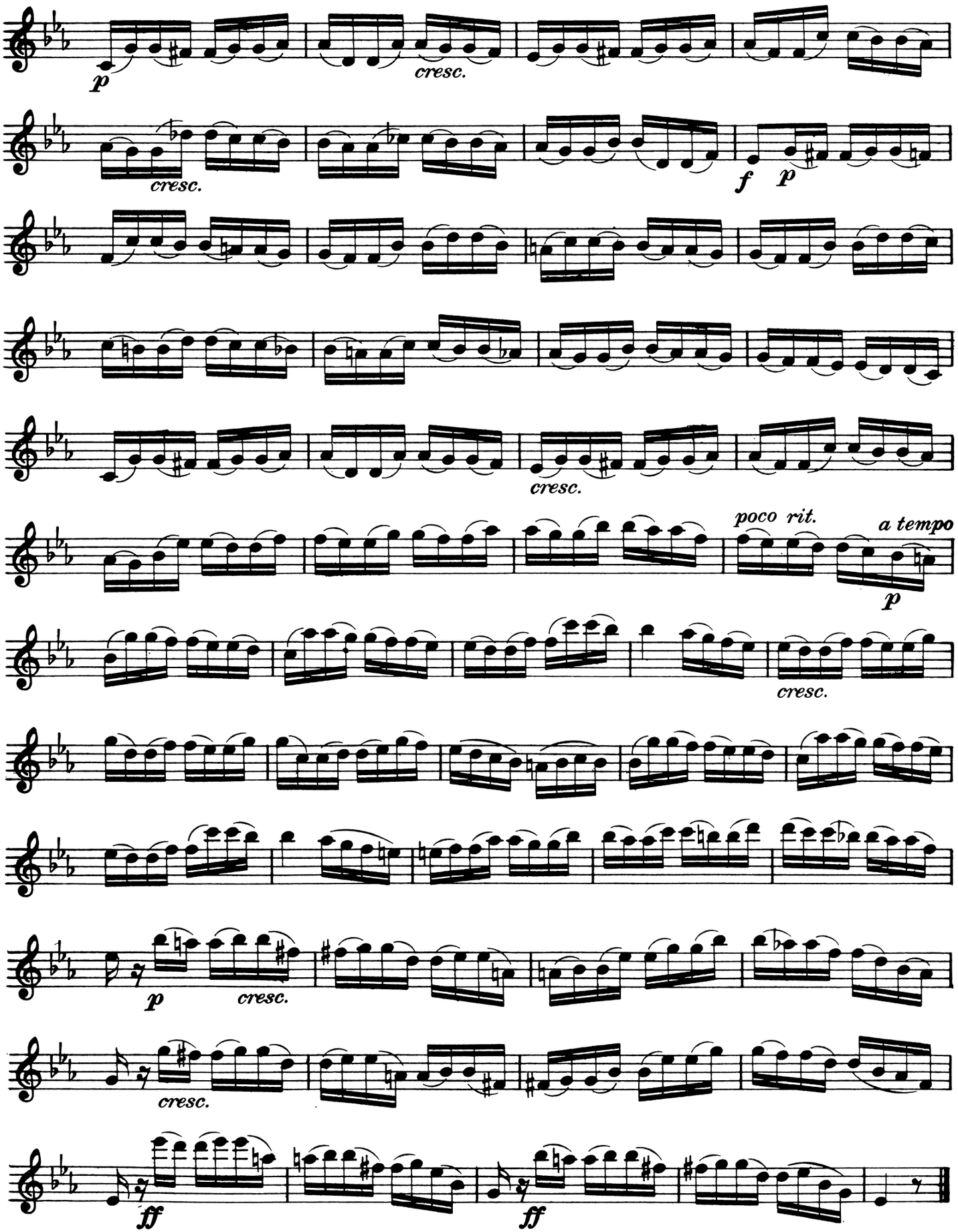
p
cresc.
cresc.
f
p
cresc.
poco rit.
a tempo
p
cresc.
p
cresc.
cresc.
ff
ff

21

After Sergei Prokofieff,
"Overture on Hebrew Themes"

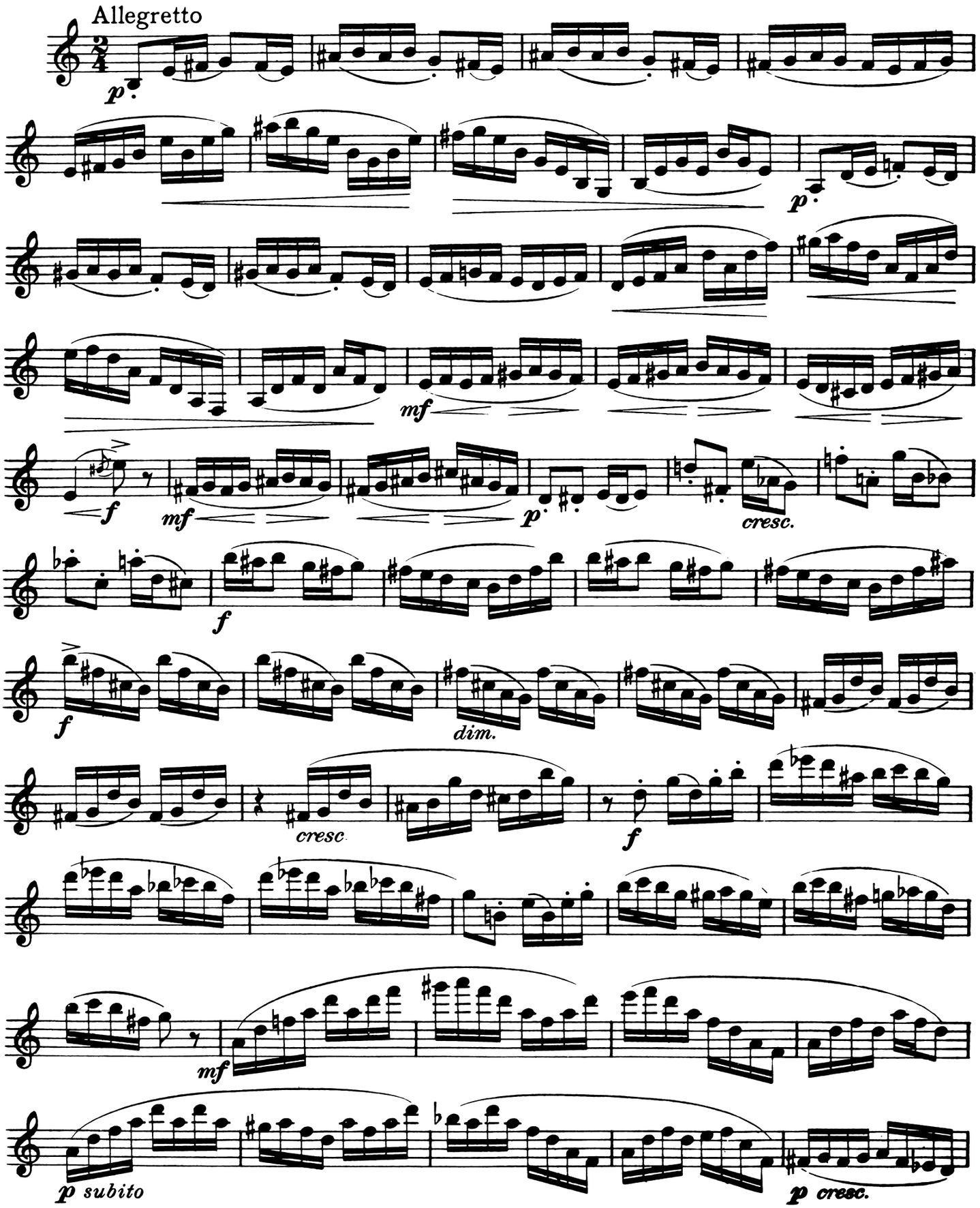

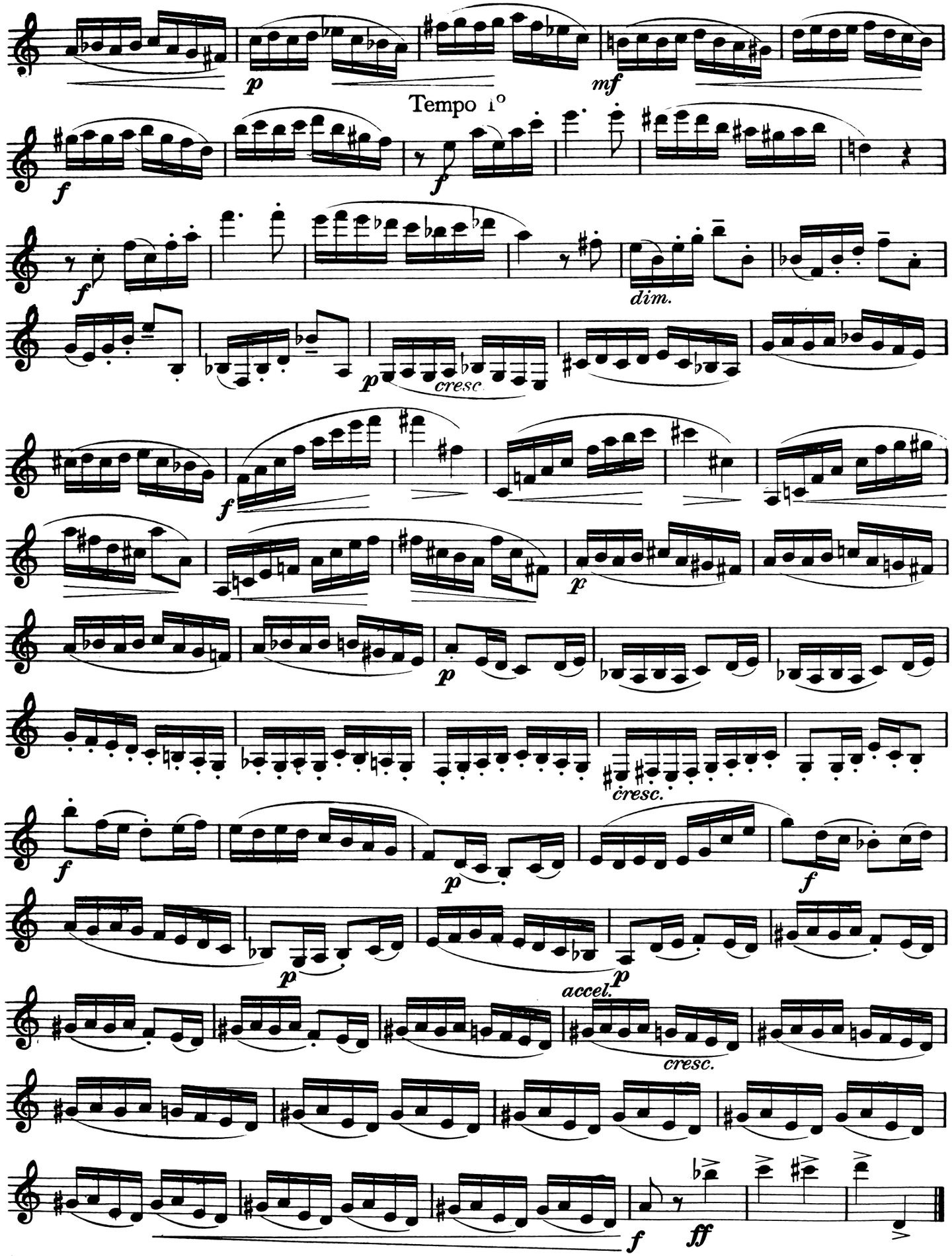
p
mf
Tempo 1°
f
f
f
dim.
p
cresc.
f
p
p
cresc.
f
p
f
p
accel.
p
cresc.
f
ff

22

Victor Polatschek

Molto vivace

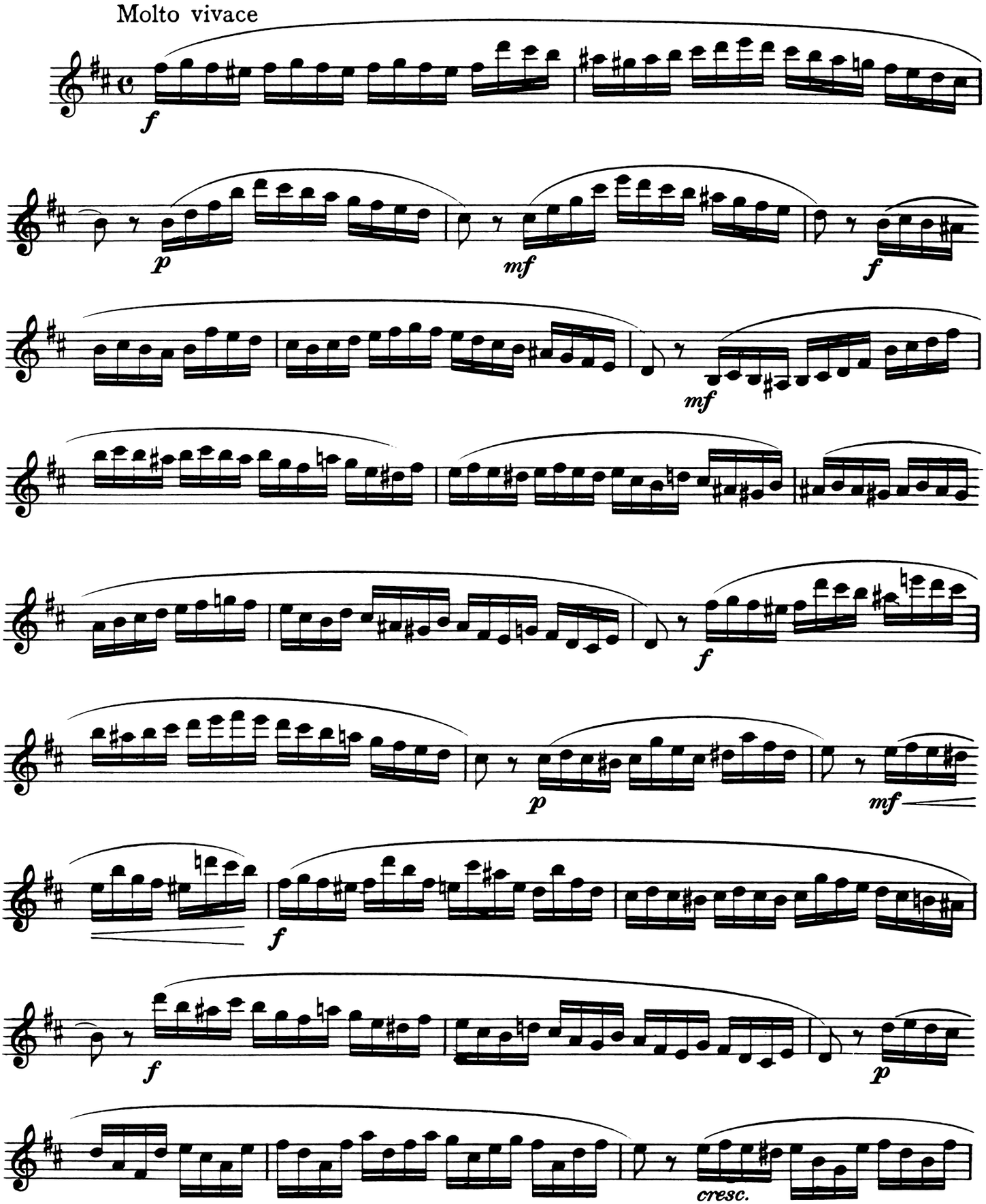

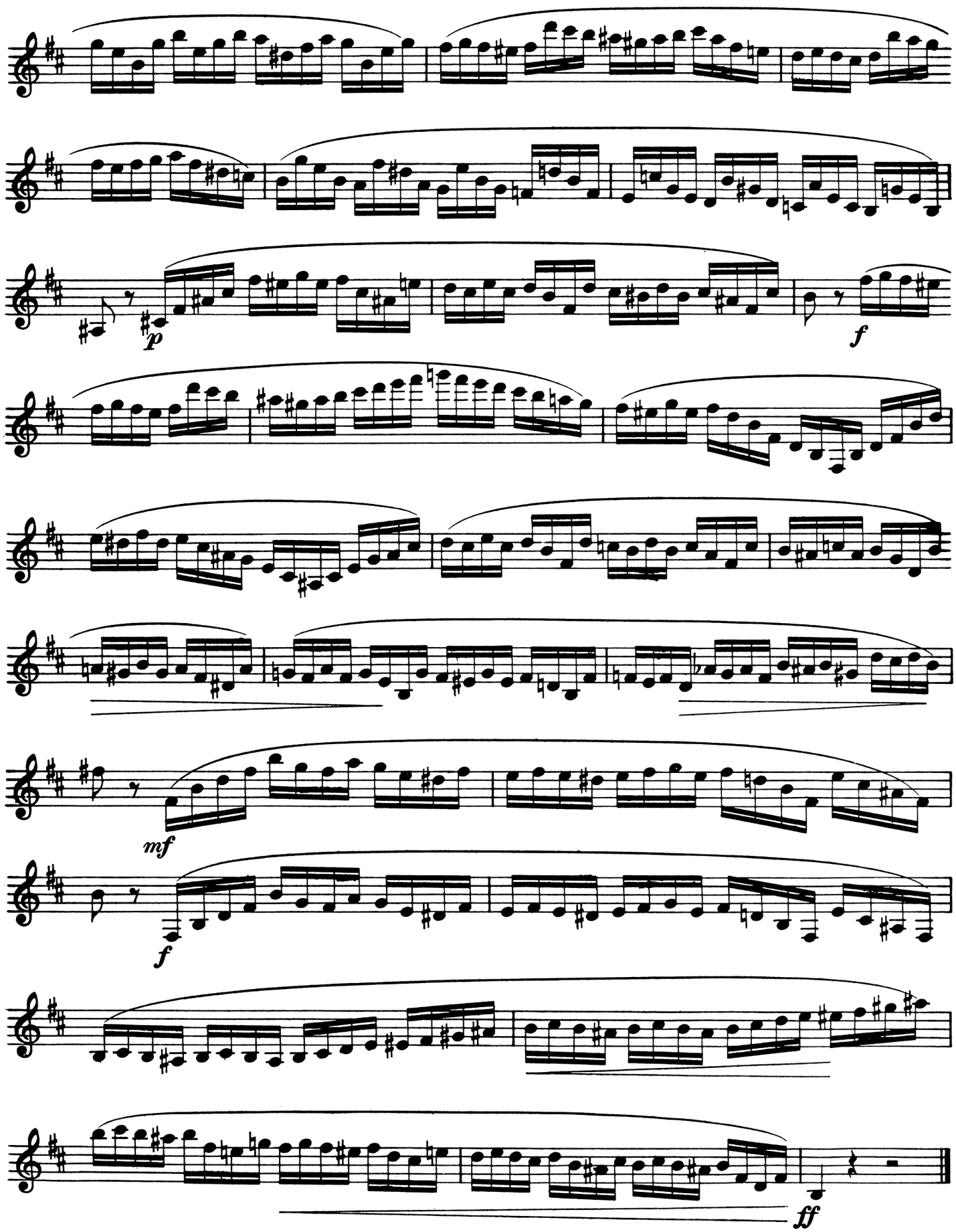
p
f
mf
f
ff

23

After Johann Sebastian Bach

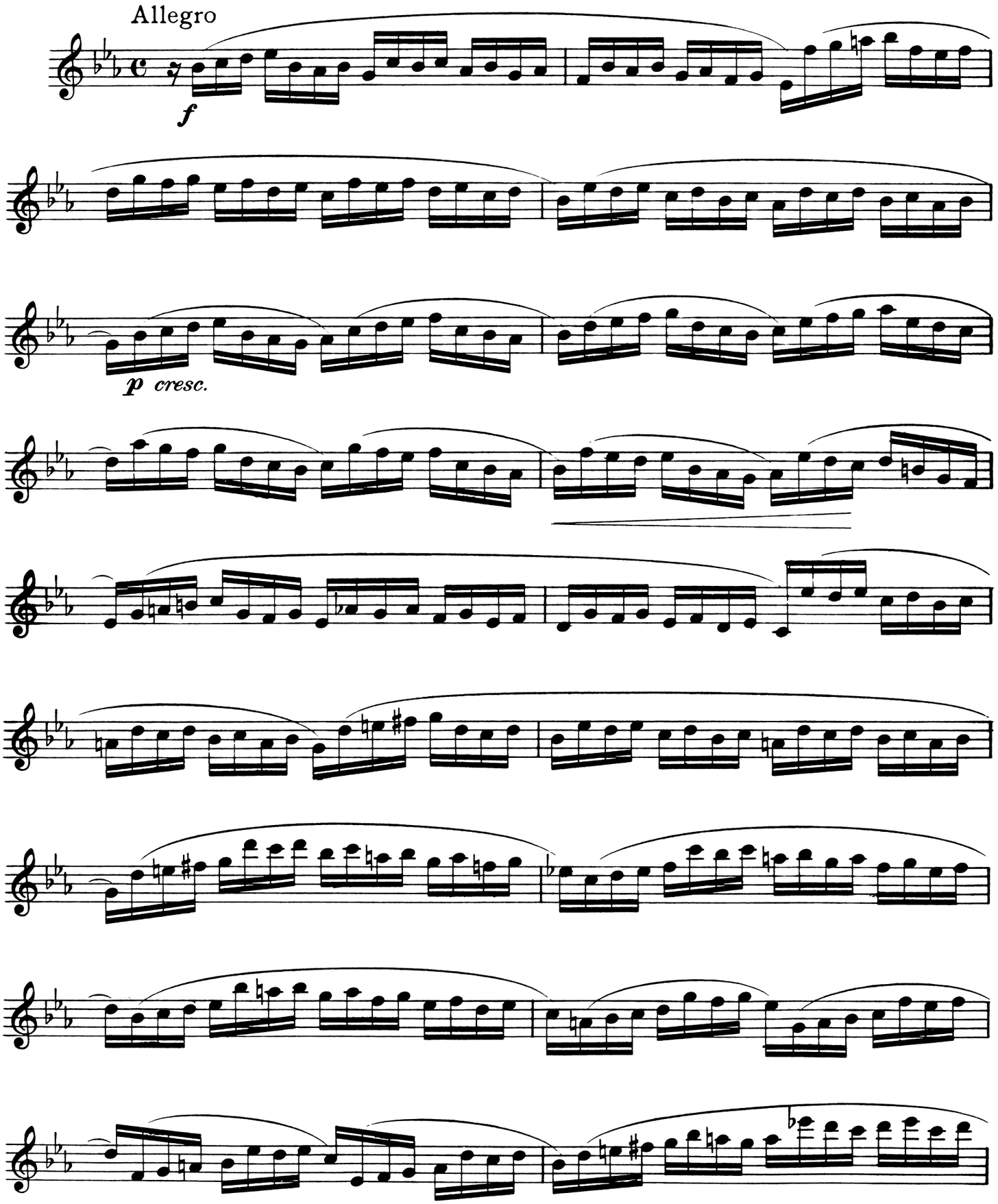

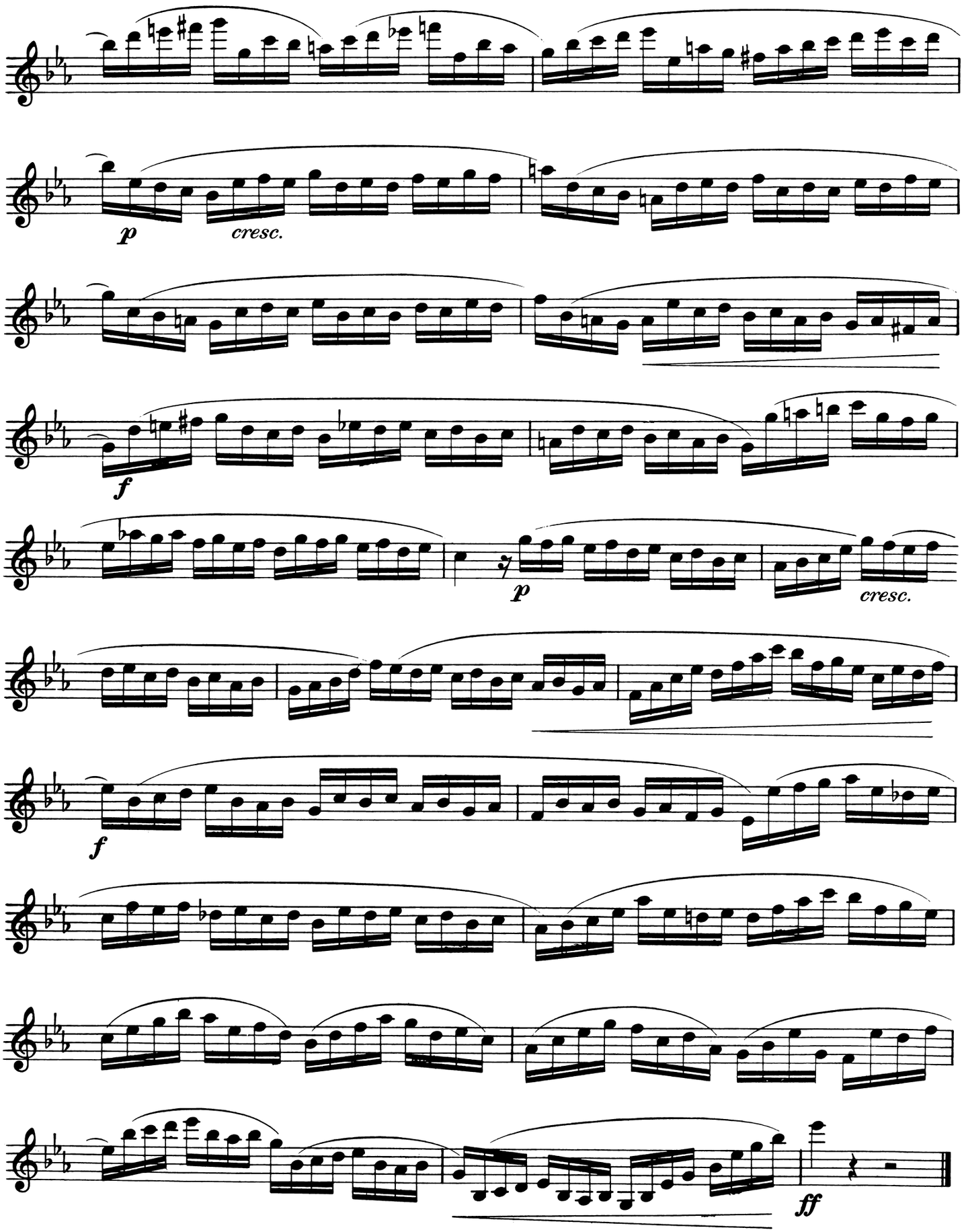
p
cresc.
f
p
cresc.
f
ff

24

After Gustav Mahler,
Symphony No. 4

Allegro moderato

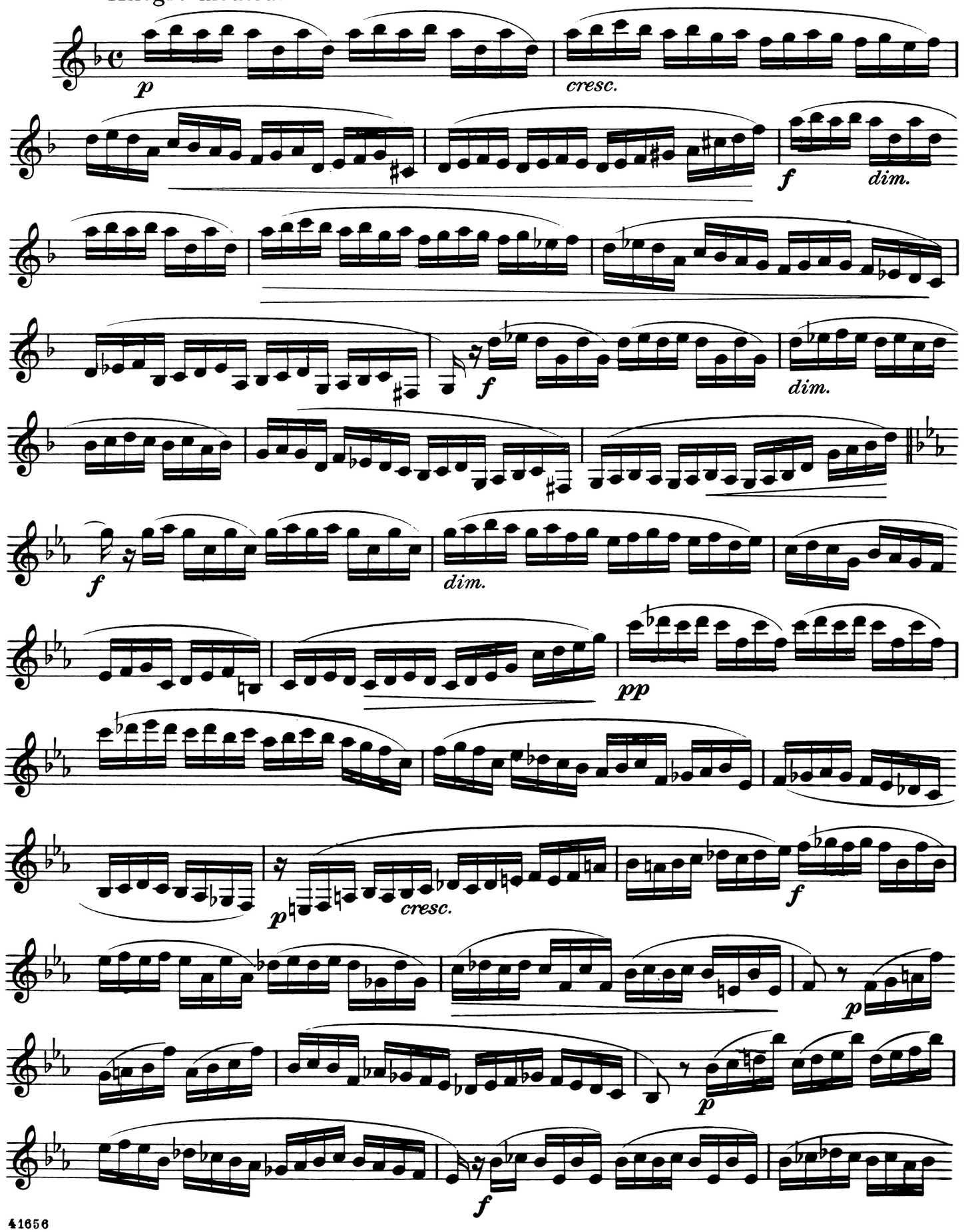

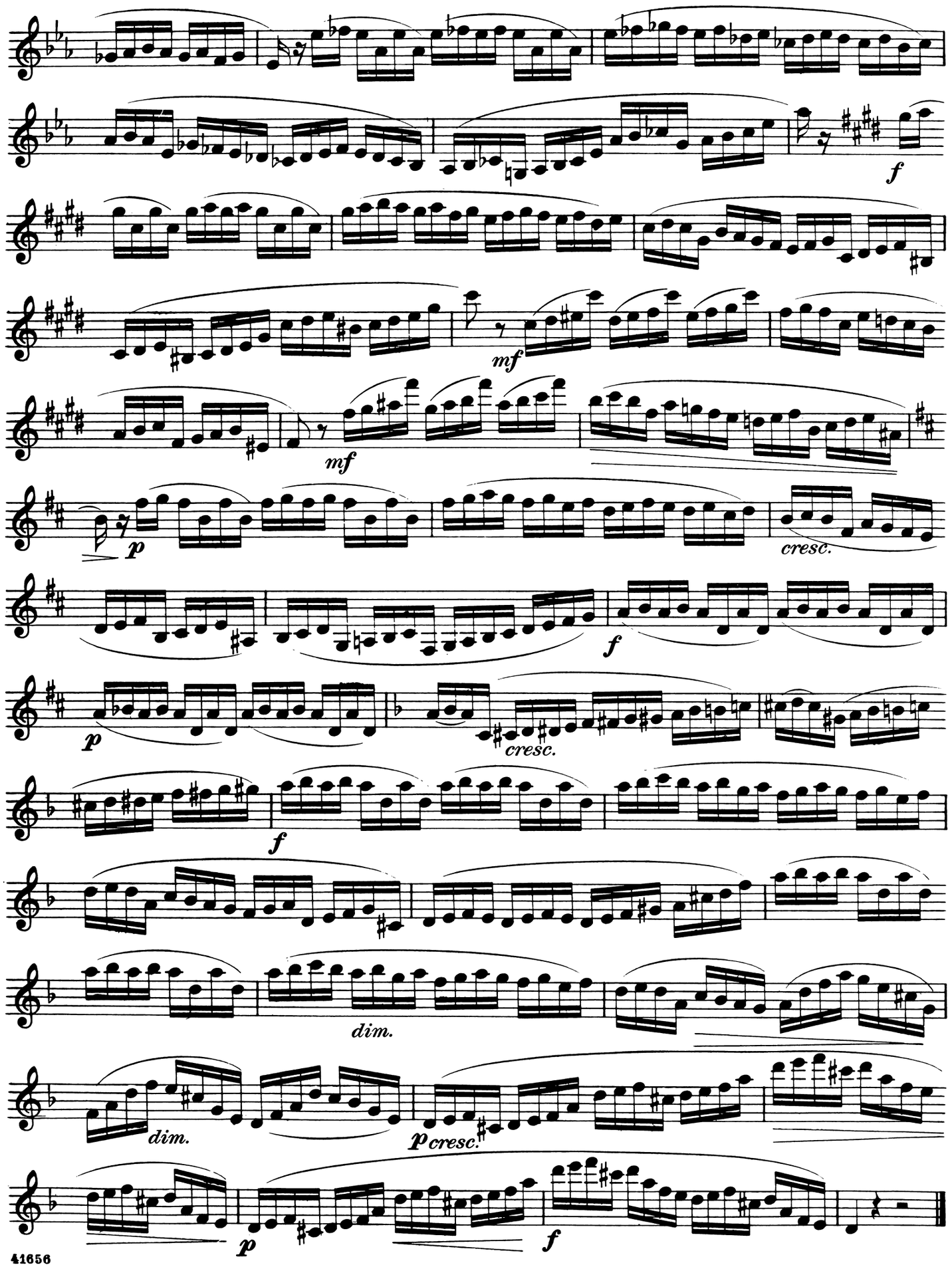
f
mf
mf
p
cresc.
f
p
cresc.
f
dim.
dim.
p cresc.
p
f

25

After Otto Nicolai,
"Die lustigen Weiber von Windsor"

Allegro moderato

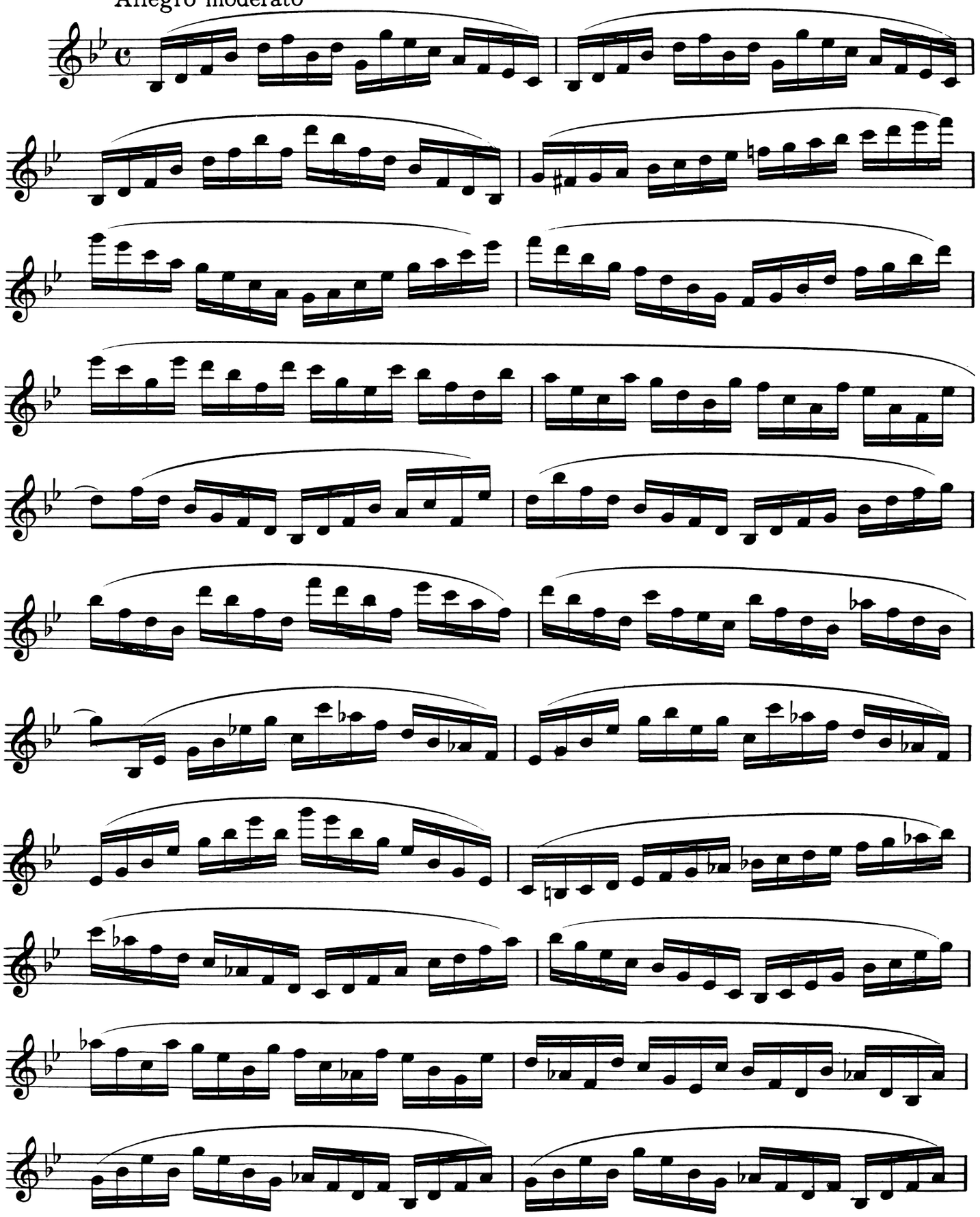

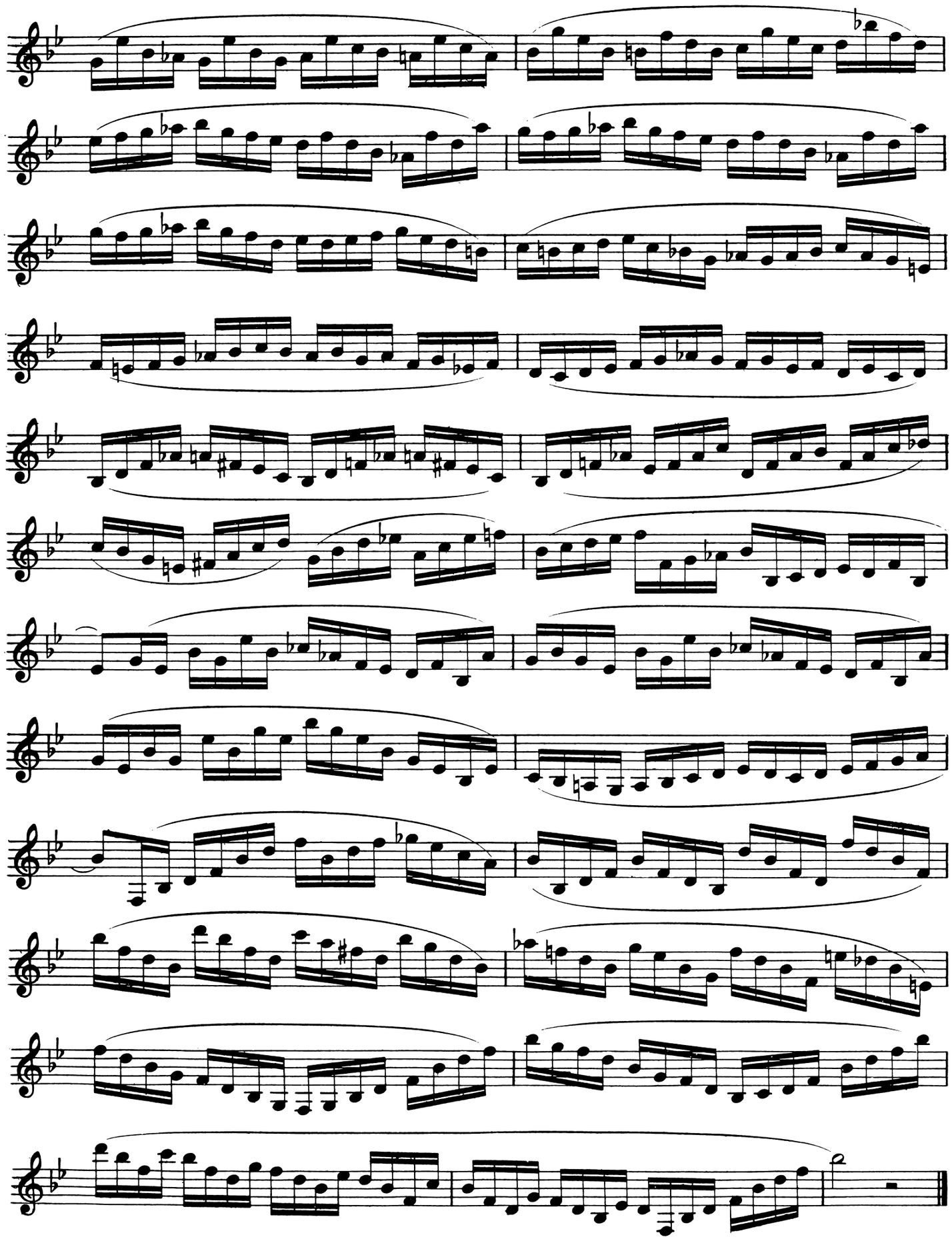

26

After Maurice Ravel,
"Le Tombeau de Couperin"

Molto vivace

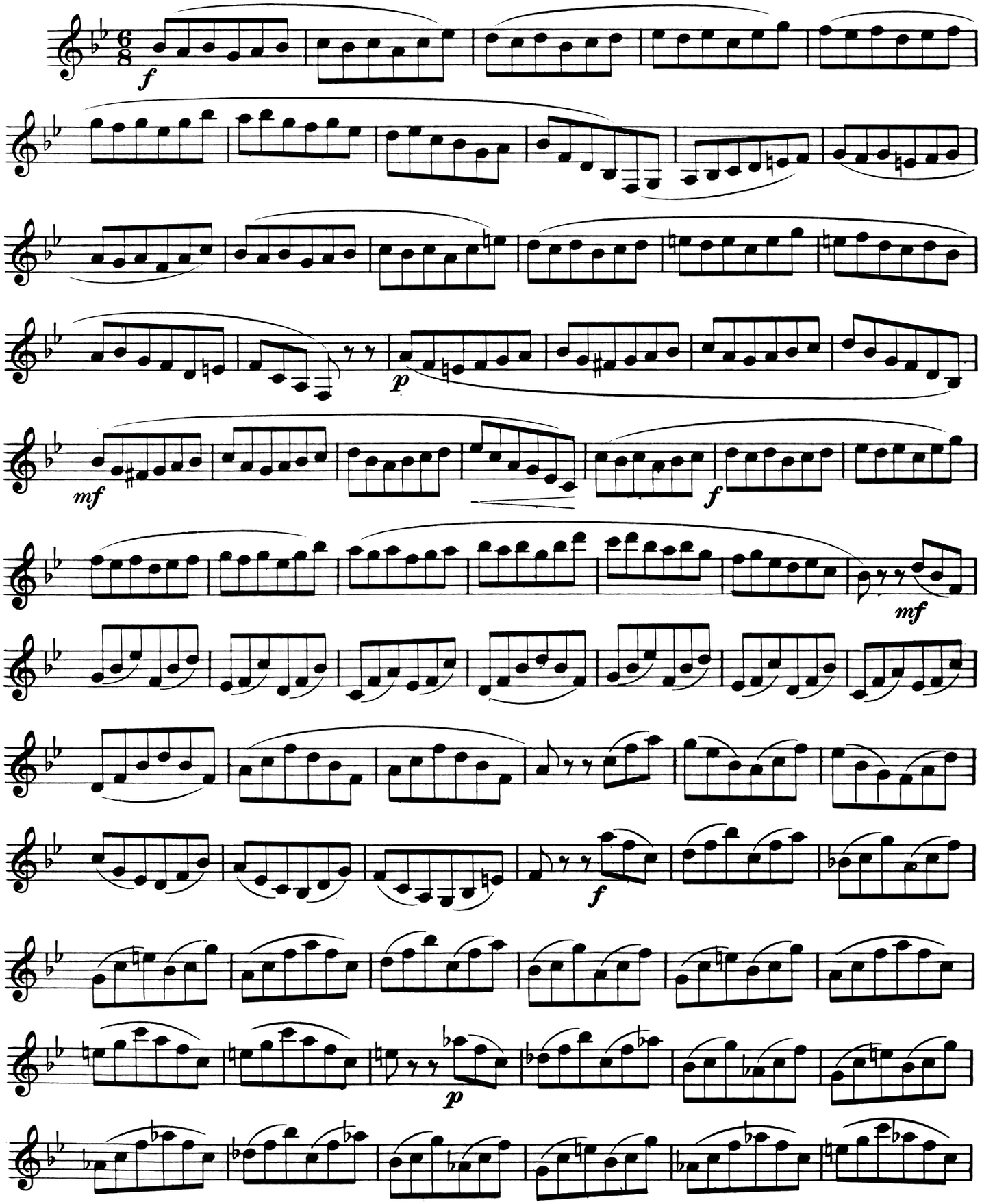

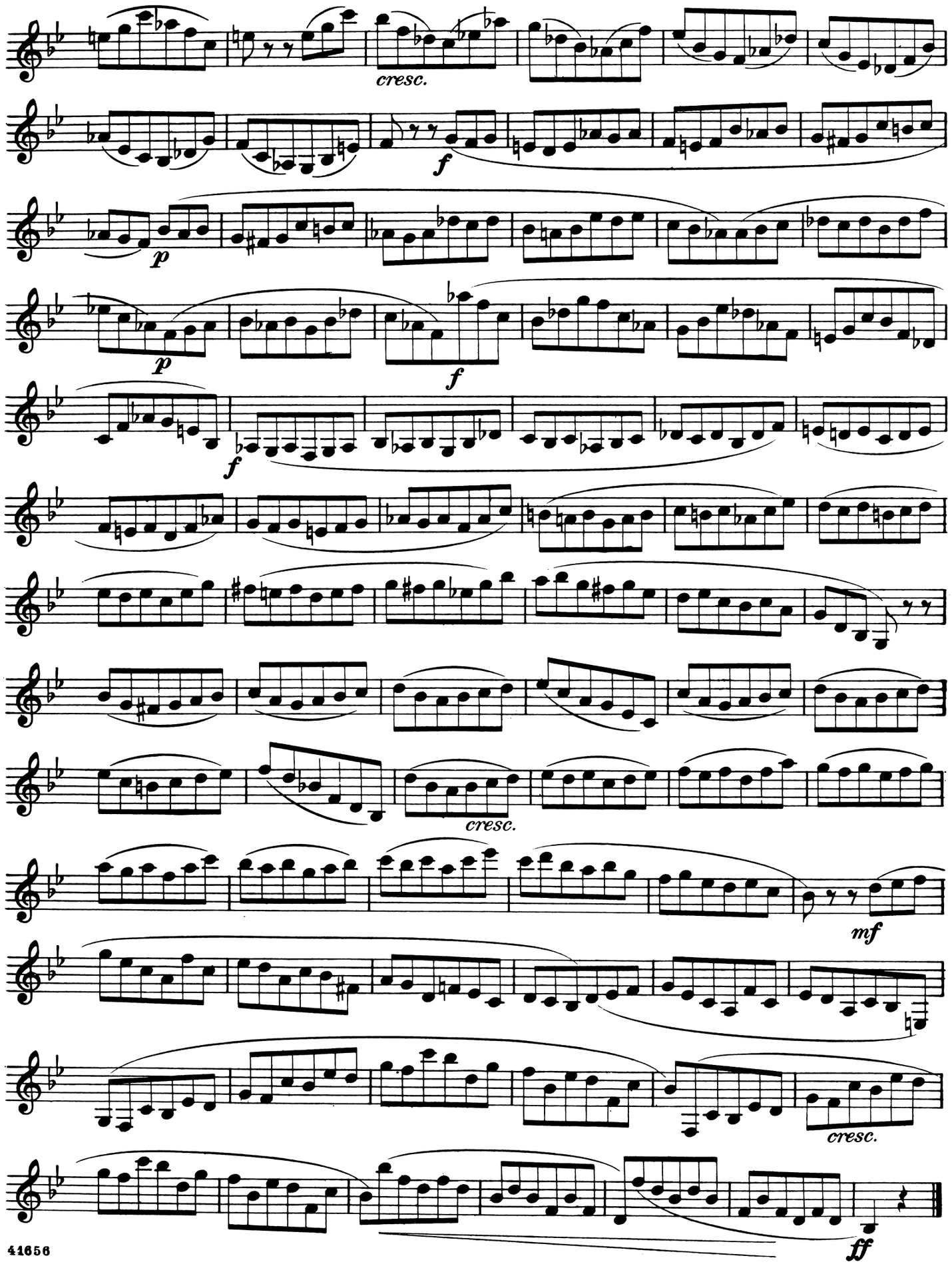
cresc.
f
p
p
f
f
cresc.
mf
cresc.
ff

27

After Arnold Schoenberg,
"Pierrot Lunaire"*

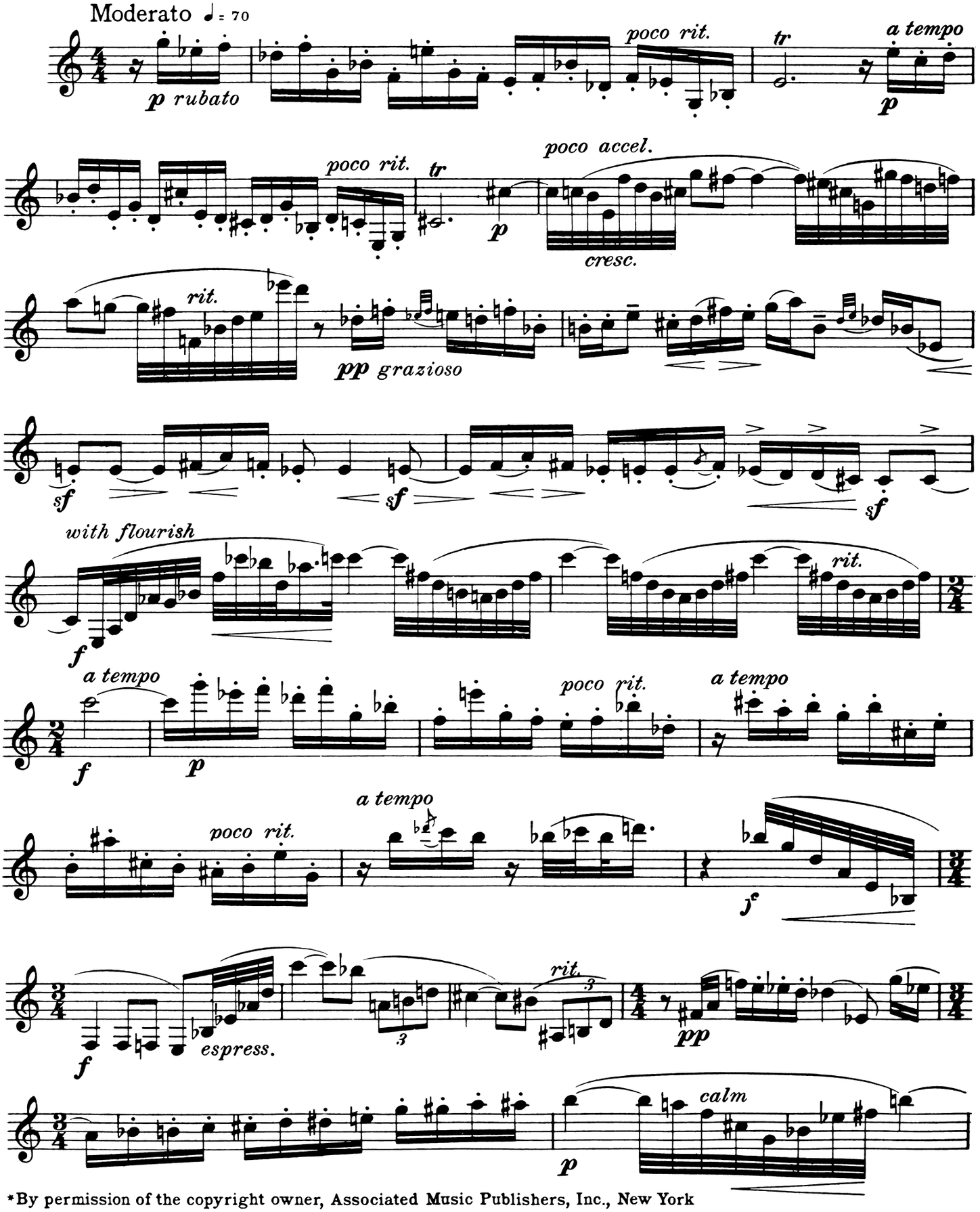

*By permission of the copyright owner, Associated Music Publishers, Inc., New York

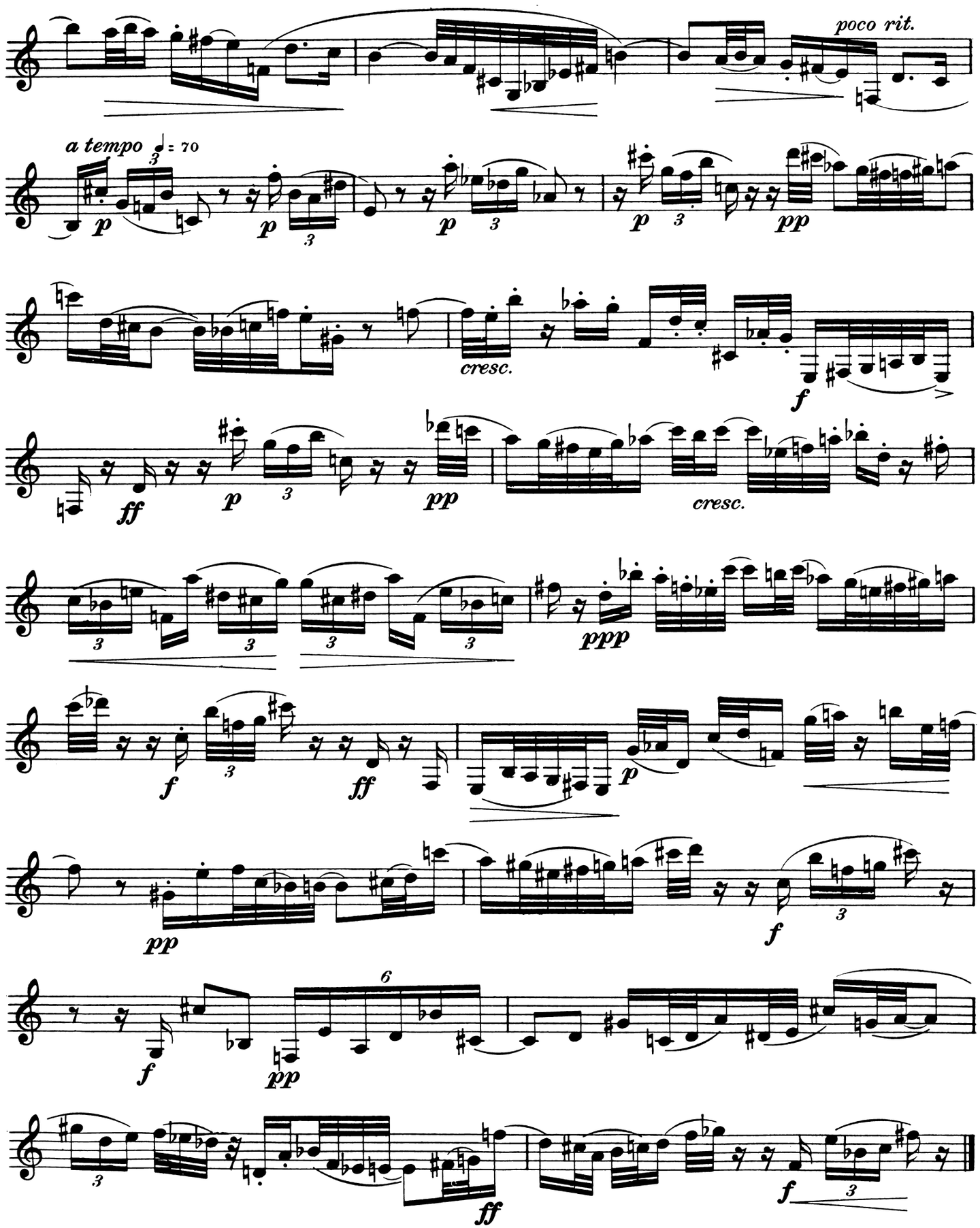
poco rit.
a tempo ♩ = 70
p
pp
cresc.
f
ff
ppp
6

28

Victor Polatschek

Allegro moderato

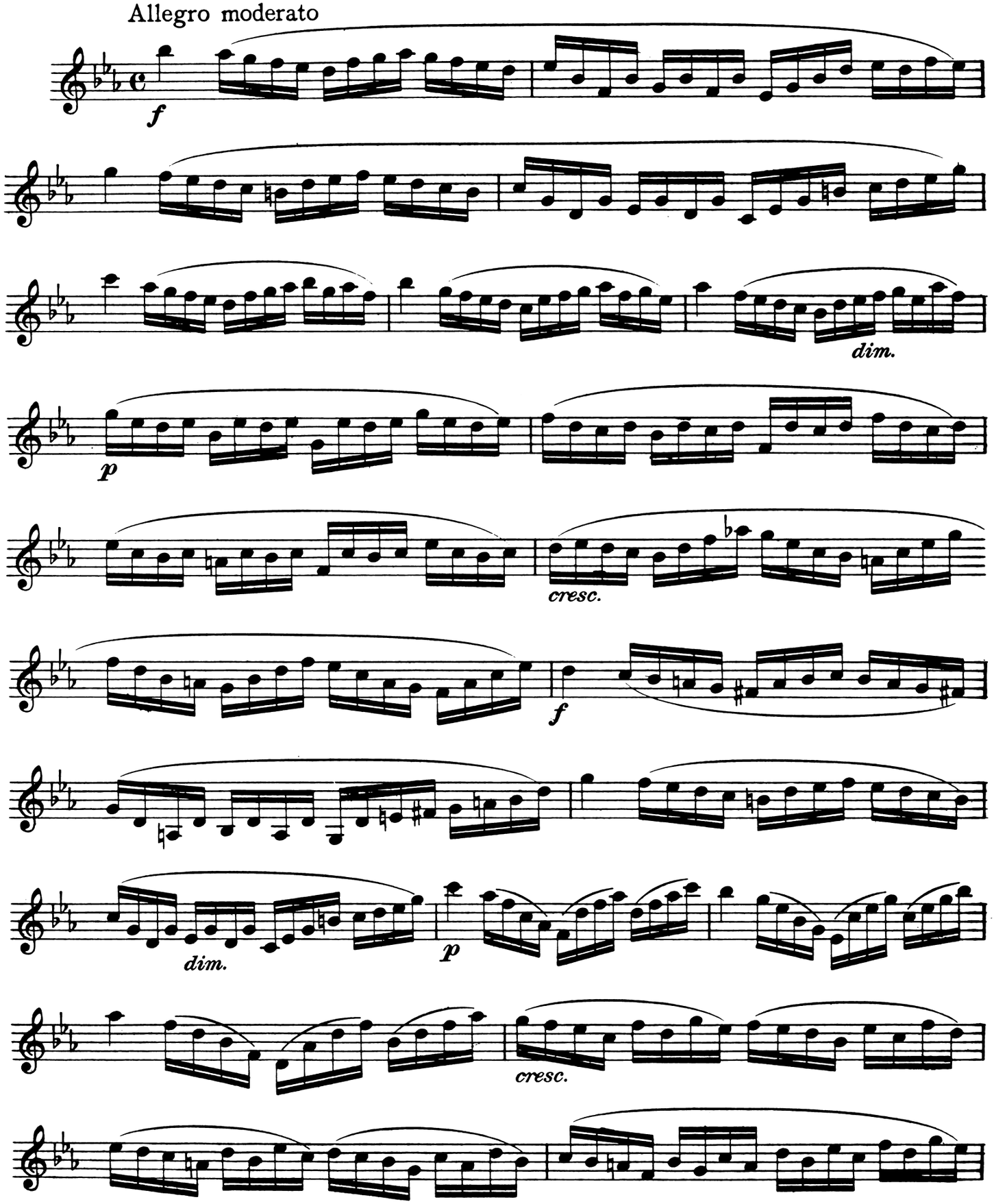

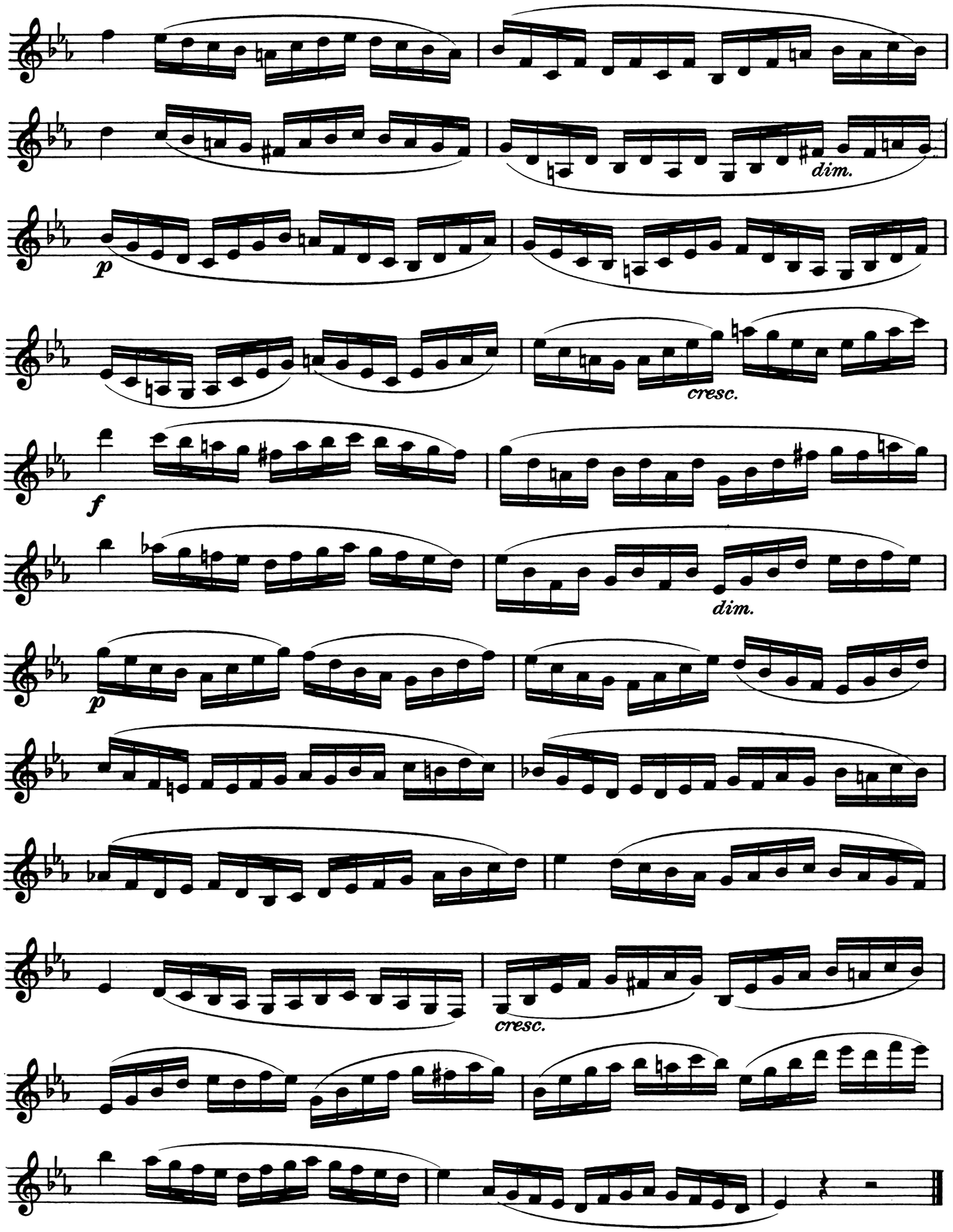
dim.
p
cresc.
f
dim.
p
cresc.

Music for the Clarinetist

CLARINET STUDIES

Demnitz, F. Fundamental Scale and Chord Studies for the Clarinet (*Lib. No. 1710*)..... .75

Stievenard, E. Practical study of the scales. *e., f., sp.* (*Lib. No. 1632*) .75

Wiedemann, L. 32 Clarinet Studies [*Simon*] (*Lib. No. 1647*)..... .75

CLARINET and PIANO

First Classics for the Clarinet. 14 Pieces arranged for B♭ clarinet solo with piano accompaniment by Eric Simon. **J. S. Bach,** Minuet, Musette, Polonaise; **Beethoven,** Bagatelle, Marmotte; **Handel,** Aria; **Haydn,** Minuet, St. Anthony chorale; **Mozart,** Contra-dance, Longing for spring, Trio; **Schubert,** Hedge-rose, Lullaby, Theme..... .75

Goldman, E. F. Waltz "Response". For cornet, B♭ clarinet, tenor saxophone, or baritone (treble clef), with piano.. 1.25

Schumann, R. Fantasiestücke, Op. 73. For clarinet in A (or violin) and piano [*Schradieck*] (*Lib. No. 412*)..... .75

——3 Romances. Op. 94. For oboe (or violin or clarinet in A) and piano [*Schradieck*] (*Lib. No. 413*)..... .60

Stolz, R. A love letter. For B♭, E♭, alto or bass clarinet and piano.....each .50

Tcherepnin, N. A carefree tune (Pièce insouciante) [*Barrère*]..... 1.00

TRIO for WINDS

Hill, A. Miniature trio No. 2 in C, for flute (or violin, oboe, or clarinet), bassoon (or 'cello) and piano

Score with violin (or oboe) and 'cello (or bassoon) parts 1.50
Flute and clarinet parts.....each .30

TRIO with STRINGS and PIANO

Beethoven, L. van. Trio No. 4, B♭. Op. 11. For B♭ clarinet (or violin), 'cello, and piano (*Lib. No. 1424*)..... 1.25

Hill, A. Miniature trio No. 1, for B♭ clarinet (or violin), 'cello, and piano.

Score and string parts... 1.50 Clarinet part.... .30

——Miniature trio No. 2, C, for flute (or violin, oboe or clarinet), bassoon (or 'cello), and piano

Score with violin (or oboe) and 'cello (or bassoon) parts 1.50
Flute and clarinet parts.....each .30

Mozart, W. A. Trio No. 7, E♭, for violin (or B♭ clarinet), viola and piano [*Adamowski*] (*Lib. No. 1403*)..... 1.00

TEN-STAR SOLO COLLECTION of FAVORITE MELODIES

Arranged by Mayhew Lake

For B♭ clarinet or B♭ bass clarinet (or tenor or soprano saxophone in B♭); cornet in B♭ (or trumpet or Fluegelhorn); alto or baritone saxophone in E♭ (or alto clarinet); trombone (or bassoon or baritone).

Dvořák, Songs my mother taught me; **Edwards,** By the bend of the river; **Leoncavallo,** Vesti la Giubba ("I Pagliacci"); **Meyerbeer,** Cavatina ("Robert le Diable"); **Rasbach,** Trees; **Sibelius,** Hymn ("Finlandia"); **Speaks,** On the road to Mandalay; **Tchaikovsky,** Andante cantabile (Fifth Symphony); **Verdi,** March ("Aida"); **Wagner,** Walther's prize song ("Die Meistersinger").

Parts.....each .25 Piano accompaniment..... .75

G. SCHIRMER'S SELECT ALBUM for WIND QUARTET

Compiled and arranged by G. J. Trinkaus

For 1st B♭ trumpet (or 1st B♭ clarinet); 2nd B♭ trumpet (or 2nd B♭ clarinet); 1st trombone (or 1st bassoon); 2nd trombone (baritone or 2nd bassoon). Substitute parts for 1st trombone part; horn in F (E♭ alto horn or E♭ alto clarinet).

J. S. Bach, Chorale (Herzlich tut mich verlangen); **Barnby,** Sweet and low; **Chopin,** Prelude; **Dvořák,** Gipsy melody (Songs my mother taught me), Op. 55, No. 4; **Gounod,** Marche pontificale; **Haydn,** Haydn's hymn; **Scharwenka,** March, Op. 62, No. 1; **Schumann,** The merry farmer, Norse song, The wild horseman; **Tchaikovsky,** Sweet dreams, Op. 39, No. 21; **Trinkaus,** Minuetto.

Score..... 1.00 Parts, complete set (including substitute parts)..... 2.00
Separate parts.....each .50

JUILLIARD SERIES of MUSIC for WIND ENSEMBLE

Arranged and edited by G. Barrère

For flute, oboe, clarinet, bassoon and horn.

Book 1. **J. S. Bach,** Sonatina, from the cantata, "Gottes Zeit ist die allerbeste Zeit"; **Davis,** Musette; **Delibes,** Petite marche; **Loomis,** Around the wigwam, Op. 76, No. 3; **Rameau,** La marais; **Schubert,** Minuet, from the piano sonata (Phantasie) in G, Op. 78.

Book 2. **Beethoven,** Adagio, from the sextet for wind instruments, Op. 71; **Farley,** The night wind; **Grieg,** Vöglein; **Guion,** The harmonica-player; **Mozart,** Minuet; **Stravinsky,** Pastorale.

Full score.....each 1.50 Parts, complete..... 2.50

Prices Subject to Change Without Notice.

G. Schirmer, Inc.
New York