HAWKES POCKET SCORES

ANDRÉ JOLIVET

SYMPHONIE POUR CORDES

BOOSEY & HAWKES
MUSIC PUBLISHERS LIMITED
LONDON · PARIS BONN JOHANNESBURG SYDNEY · TORONTO · NEW YORK

MADE IN ENGLAND

NET PRICE

à ZIZ

ma première oeuvre

" B. & H."

pour son anniversaire 1961

A.

Effectifs

Maxima		Minima
16	1ers violons	5
14	2ds violons	4
12	Altos	4
10	Violoncelles	3
8	Contrebasses	2

Durée: environ 23 minutes

---

		page
I	Farouche	1
II	Flottant	24
III	Trépidant	34

B. & H. 19018

œuvre commandée et jouée pour la première fois par la Radiodiffusion-Télévision française

SYMPHONIE POUR CORDES

ANDRÉ JOLIVET
1961

I

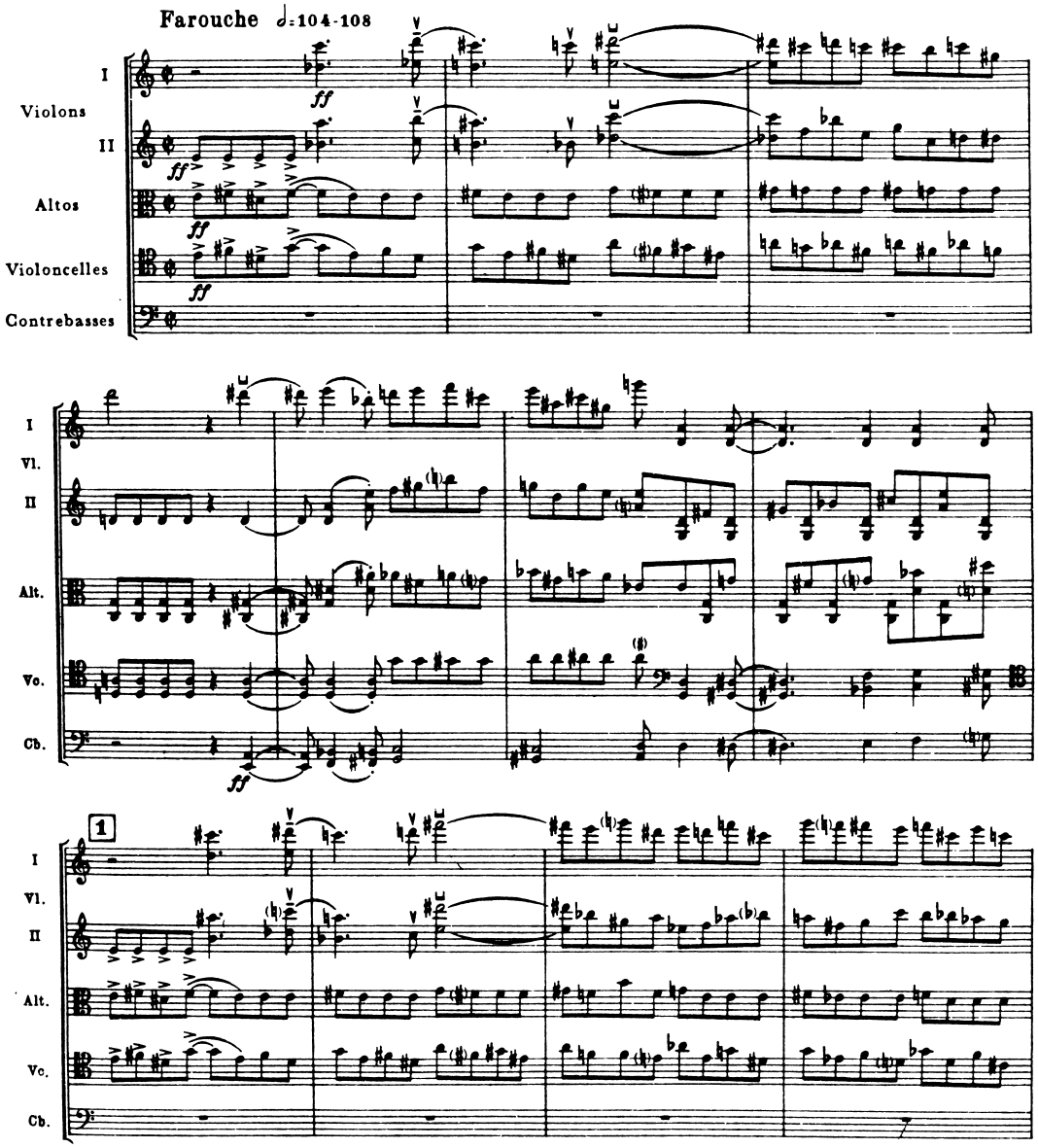

© 1962 by Boosey & Hawkes Music Publishers Ltd.

Printed in England

All rights reserved

B. & H. 19018

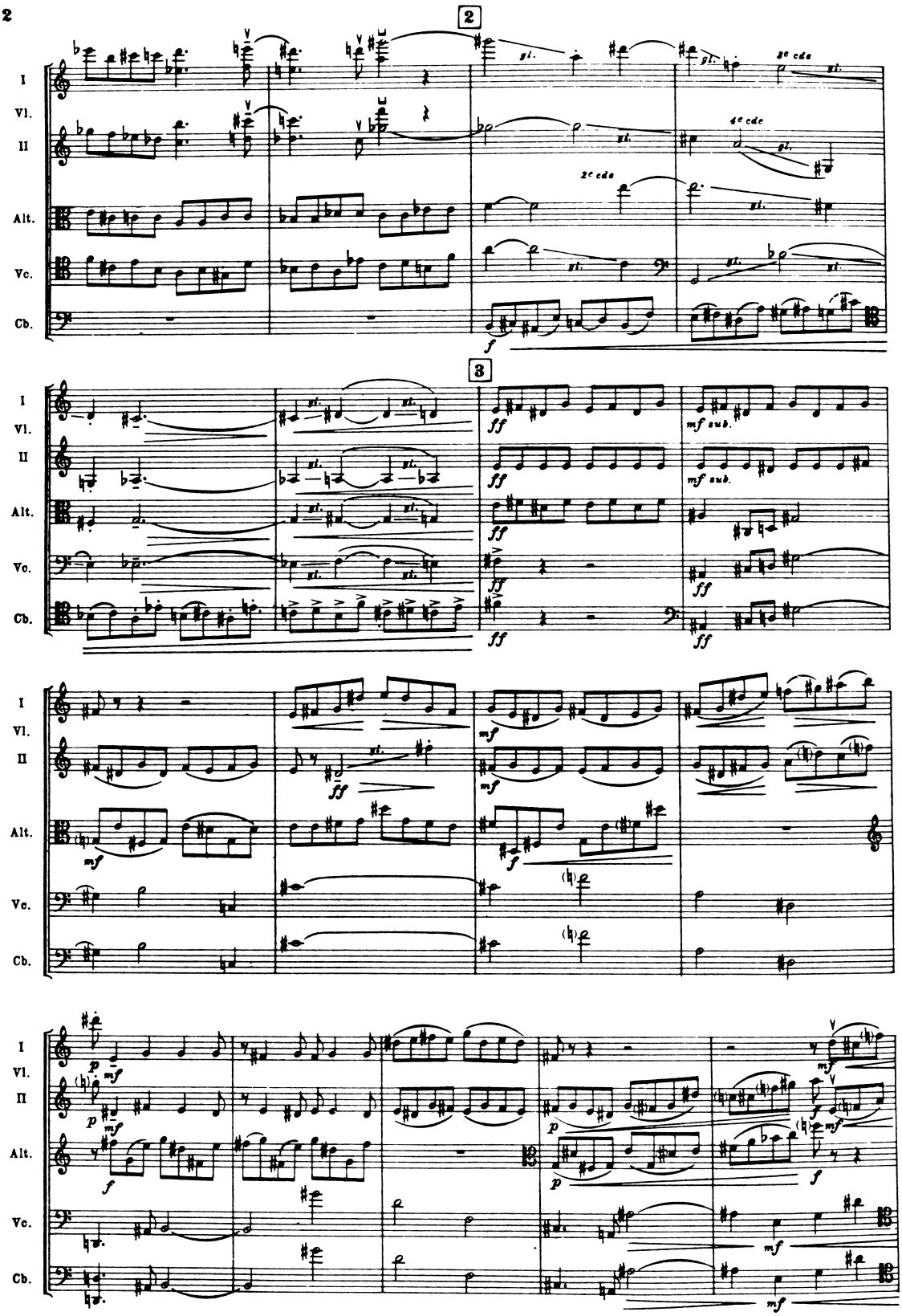
2
3
I
Vl.
II
Alt.
Vc.
Cb.
gl.
3e cde
4e cde
2e cde
f
ff
mf sub.
mf
p

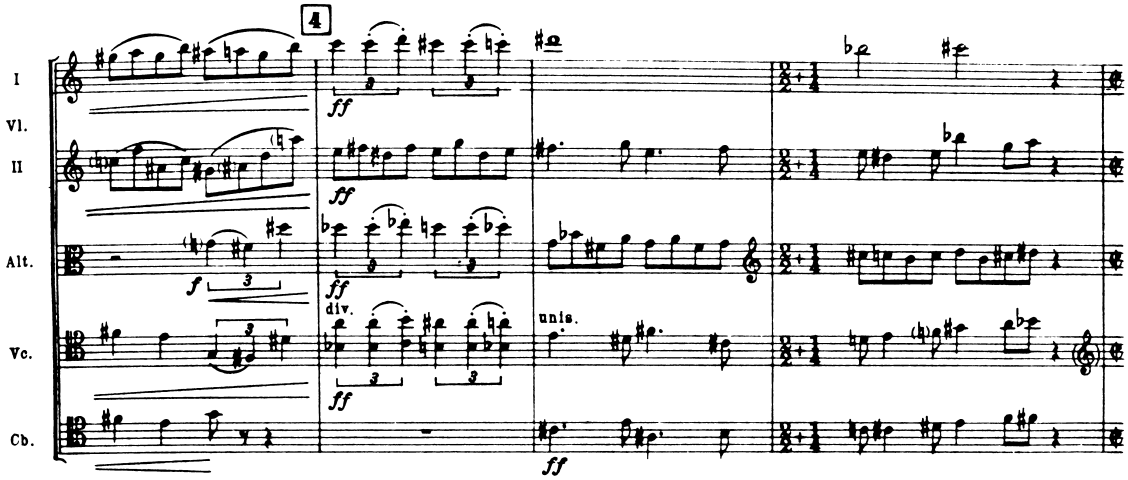
4
I
Vl.
II
Alt.
Vc.
Cb.
div.
unis.

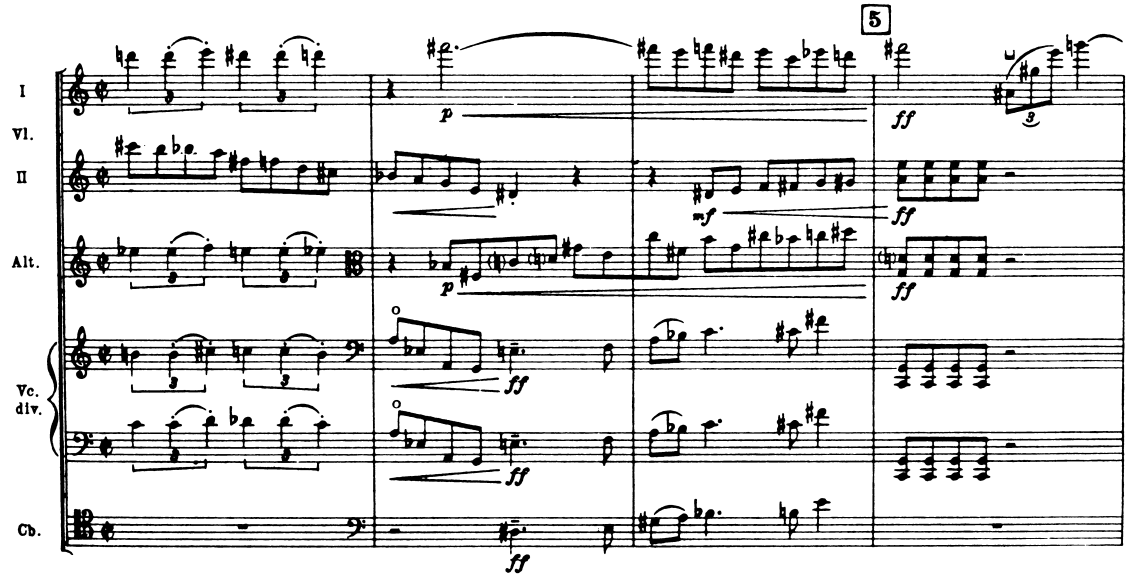
5
I
Vl.
II
Alt.
Vc.
div.
Cb.

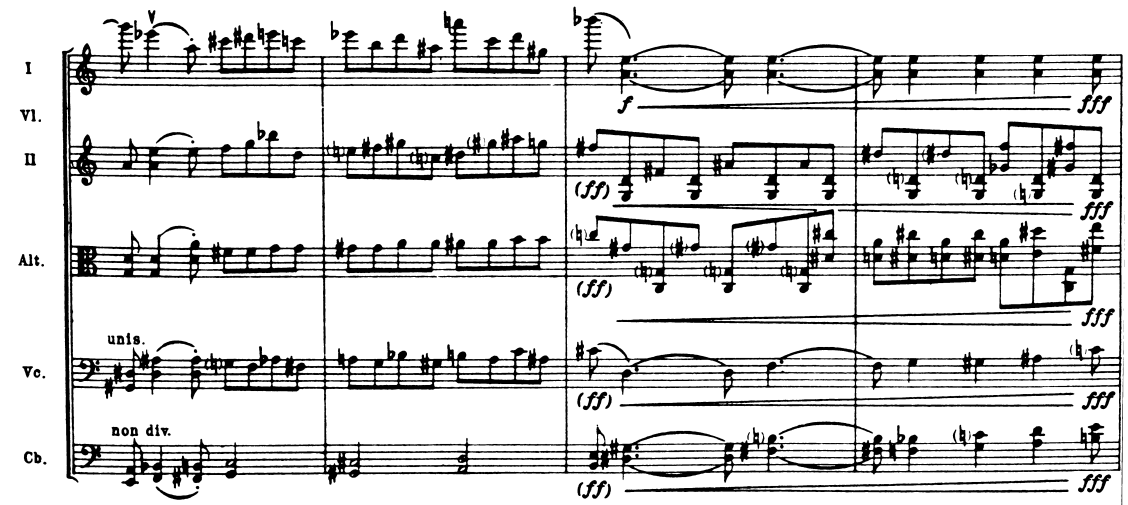
I
Vl.
II
Alt.
Vc.
Cb.
unis.
non div.

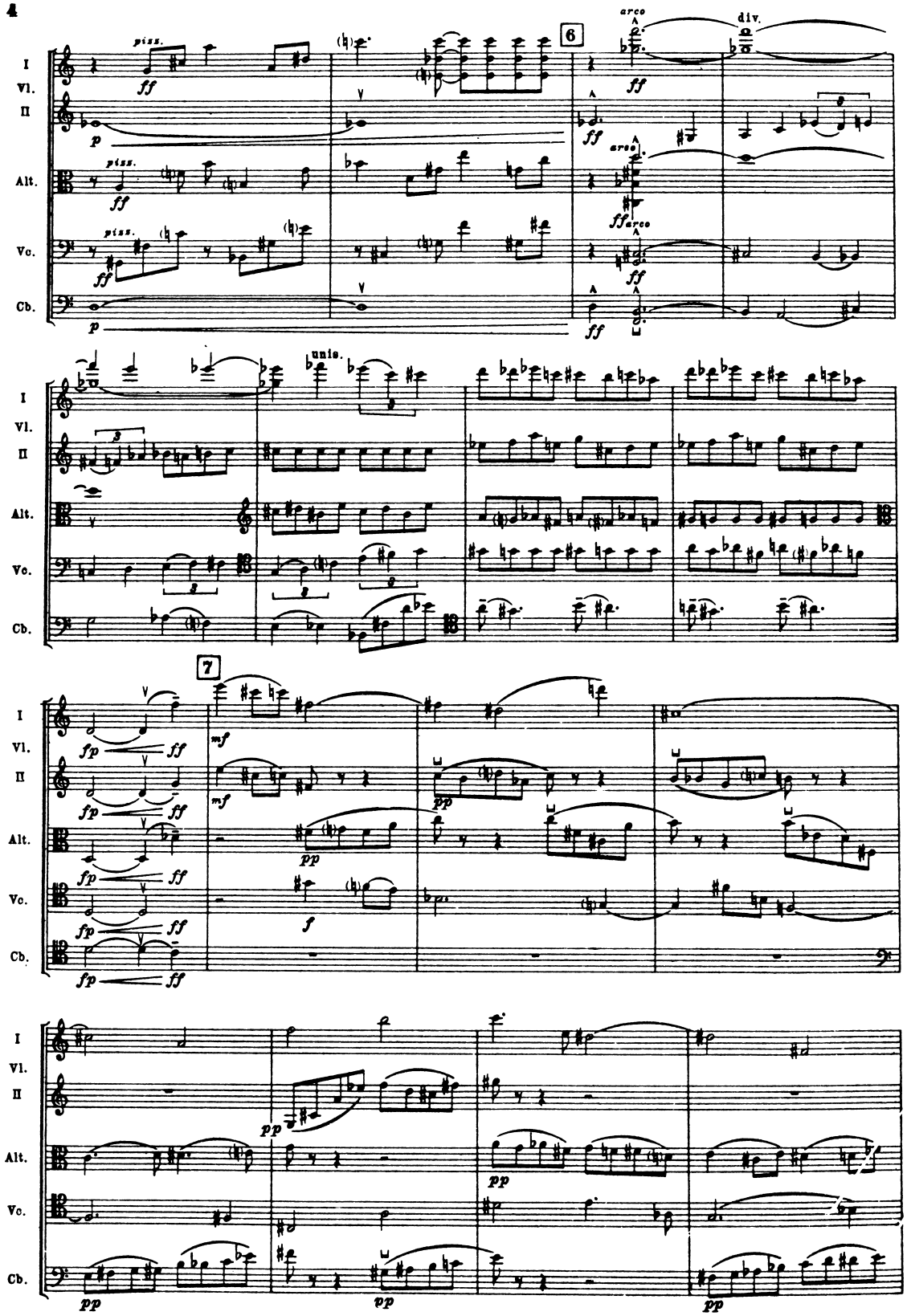
I
Vl.
II
Alt.
Vc.
Cb.
piss.
ff
p
6
arco
div.
unis.
7
fp
mf
pp
f

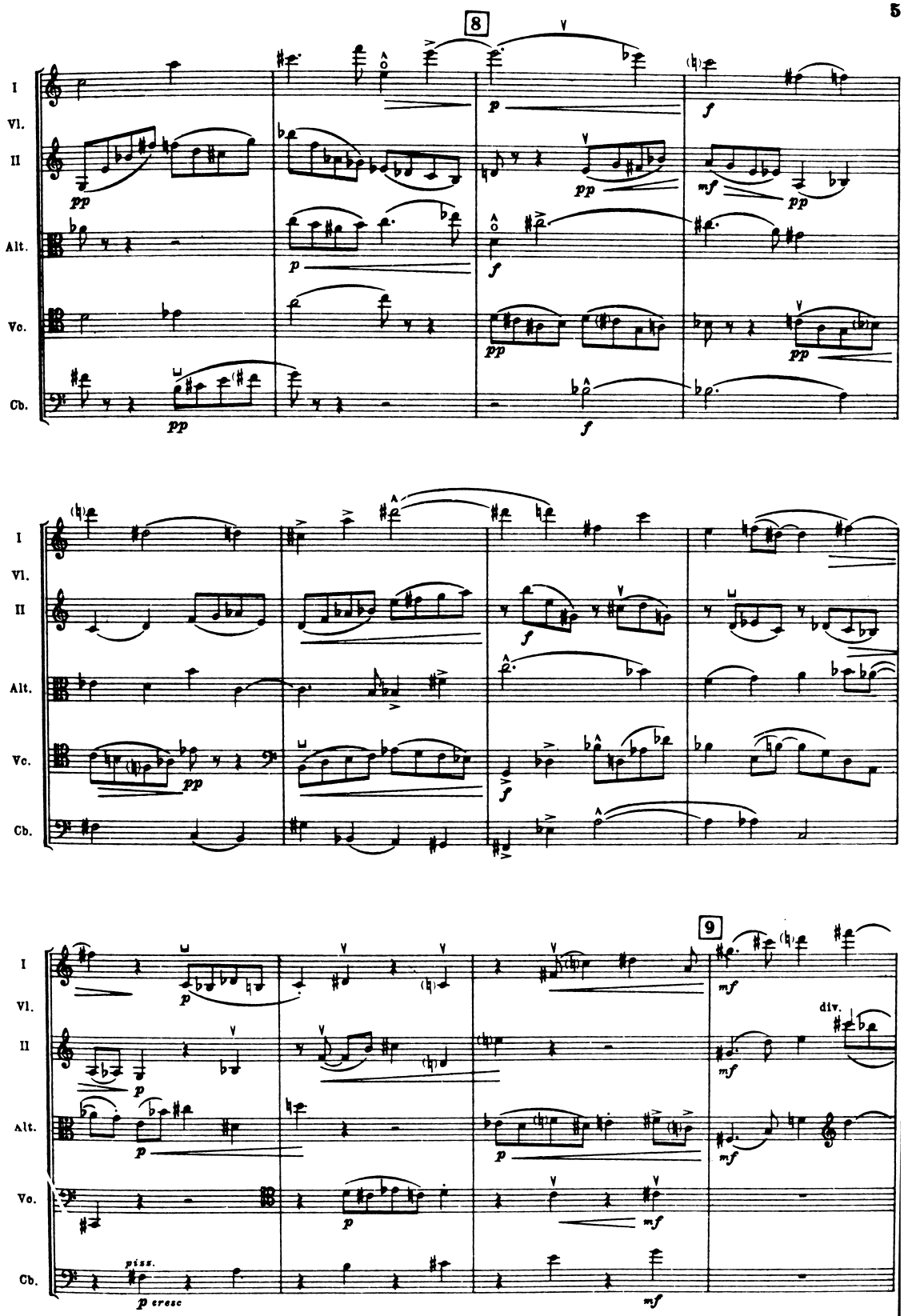
8
I
Vl.
II
Alt.
Vc.
Cb.
9
div.
piss.
p cresc

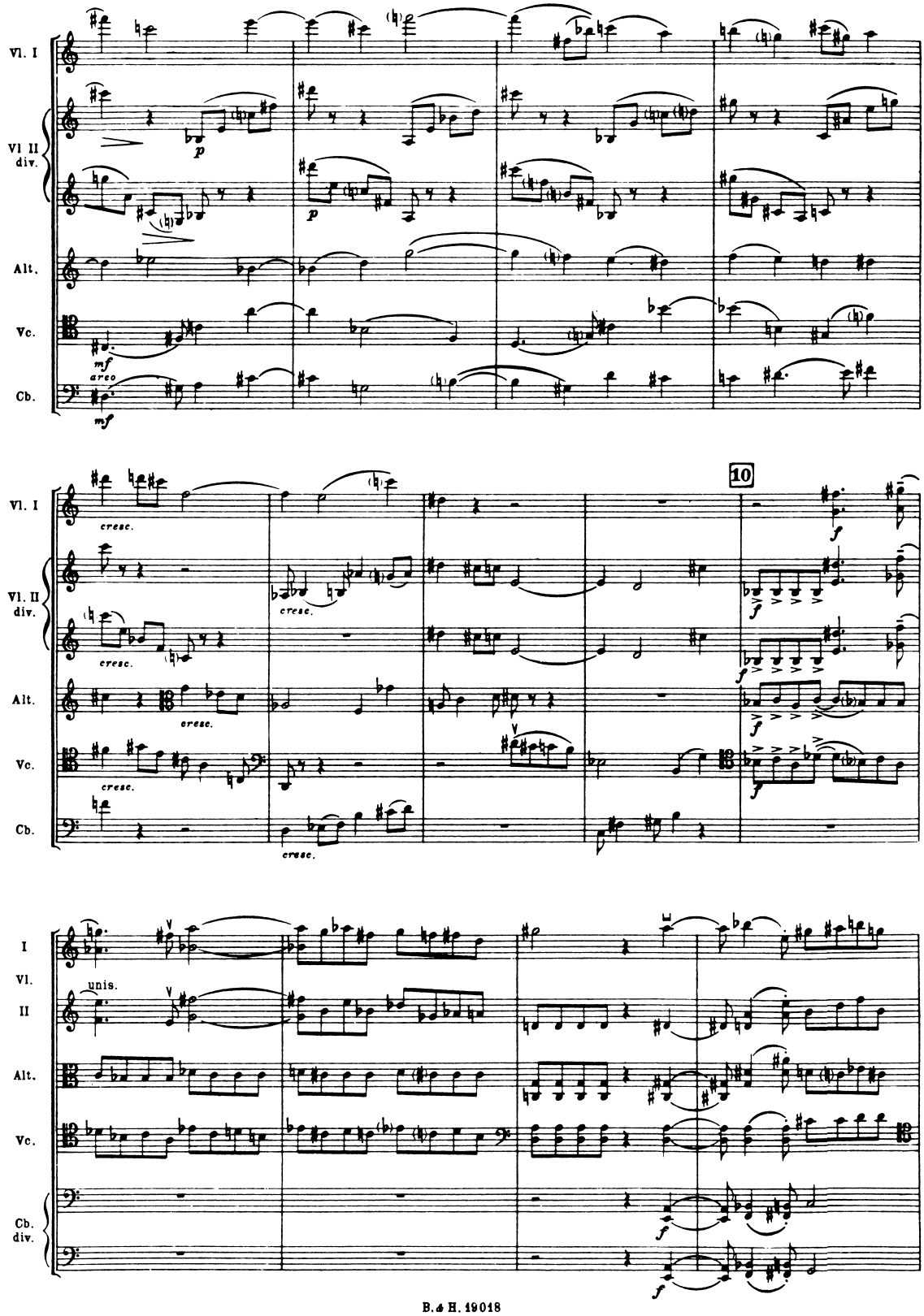
Vl. I
Vl II div.
Alt.
Vc.
Cb.
p
mf
arco
cresc.
10
f
Vl. II div.
I
Vl.
II
unis.
Cb. div.

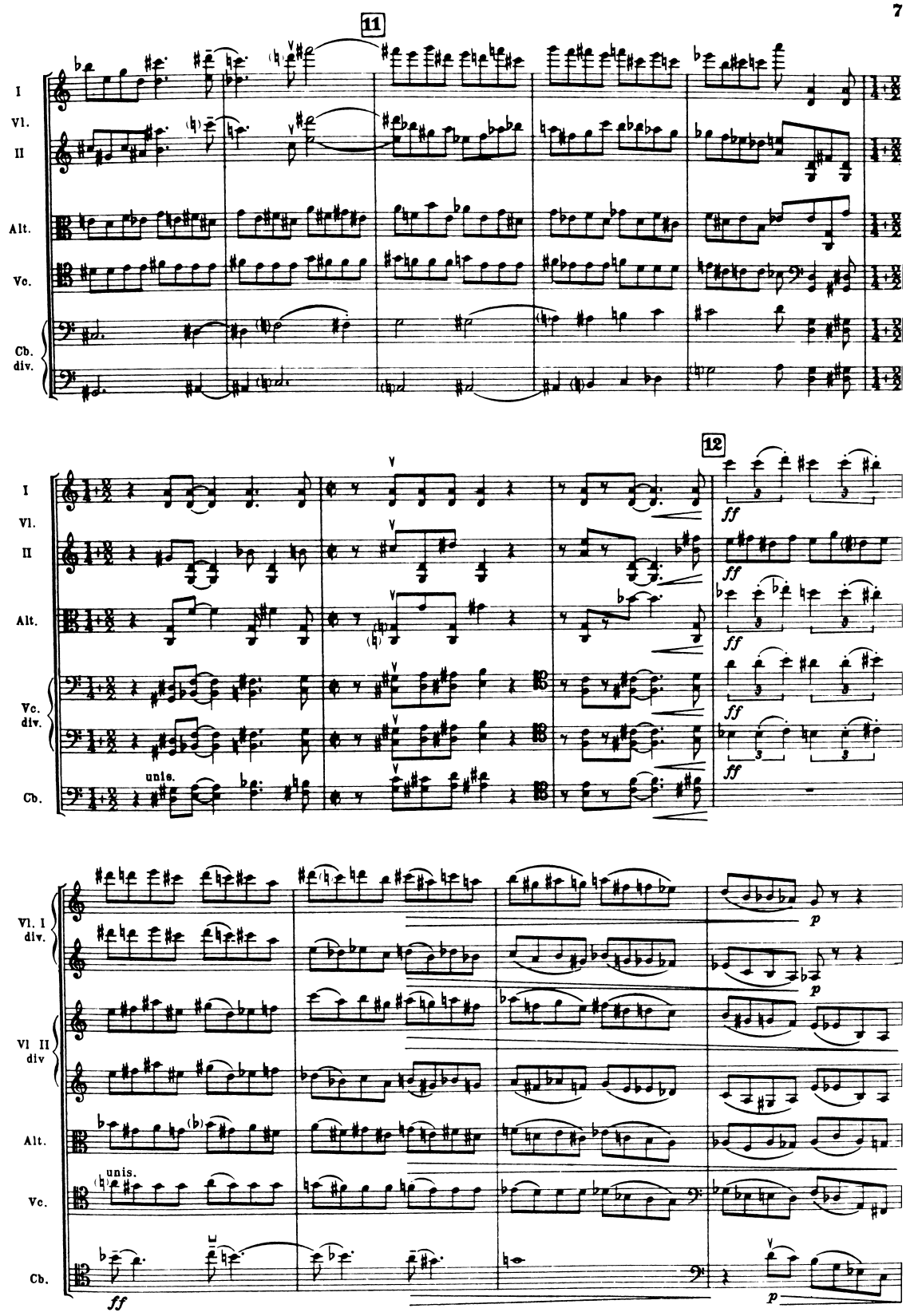
11
I
Vl.
II
Alt.
Vc.
Cb.
div.
12
ff
Vc.
div.
unis.
Cb.
Vl. I
div.
Vl II
div
p
unis.

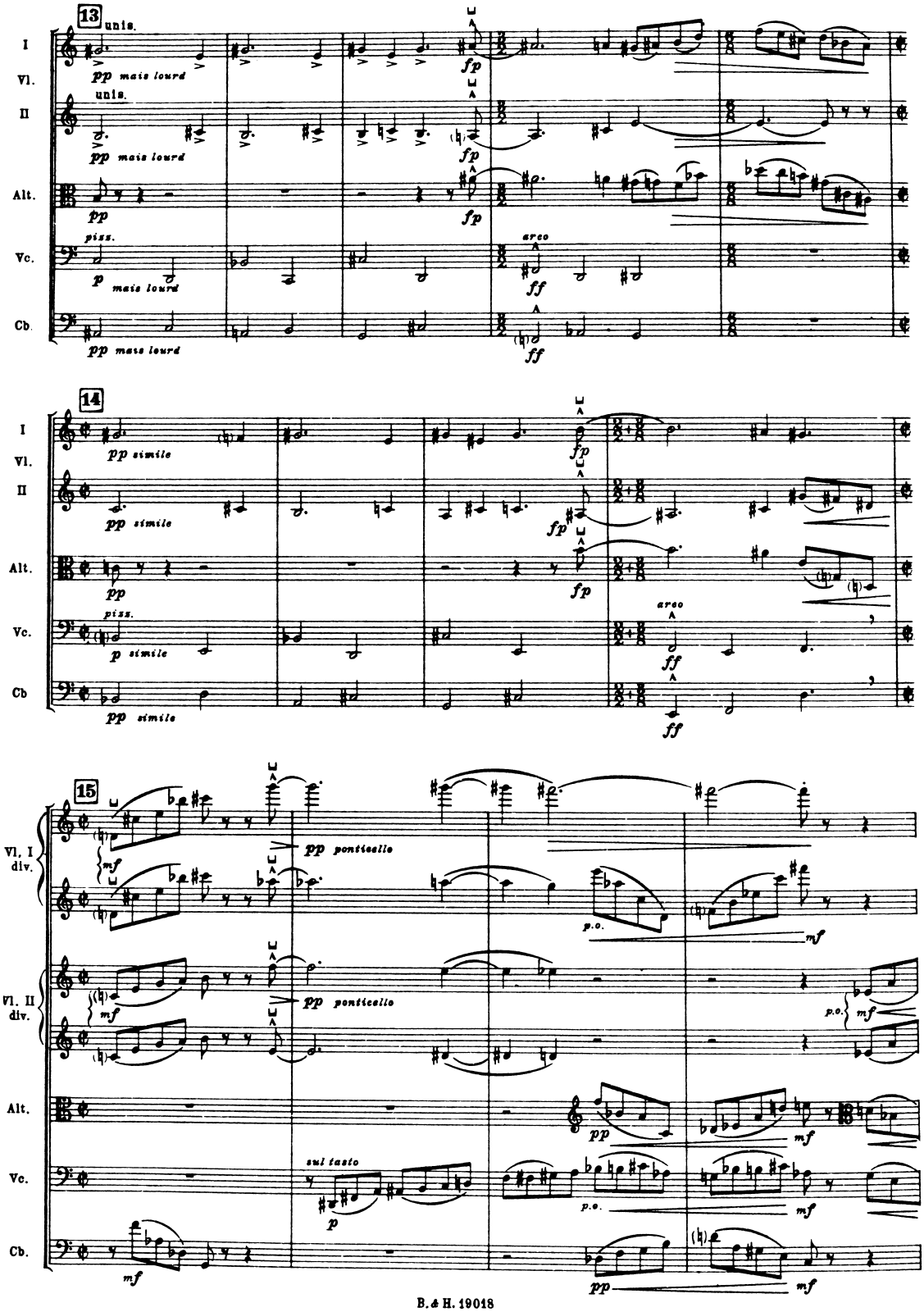
13
I Vl.
II
Alt.
Vc.
Cb.
unis.
pp mais lourd
fp
pizz.
p mais lourd
arco
ff
14
pp simile
p simile
15
Vl. I div.
Vl. II div.
mf
pp ponticello
p.o.
sul tasto
p

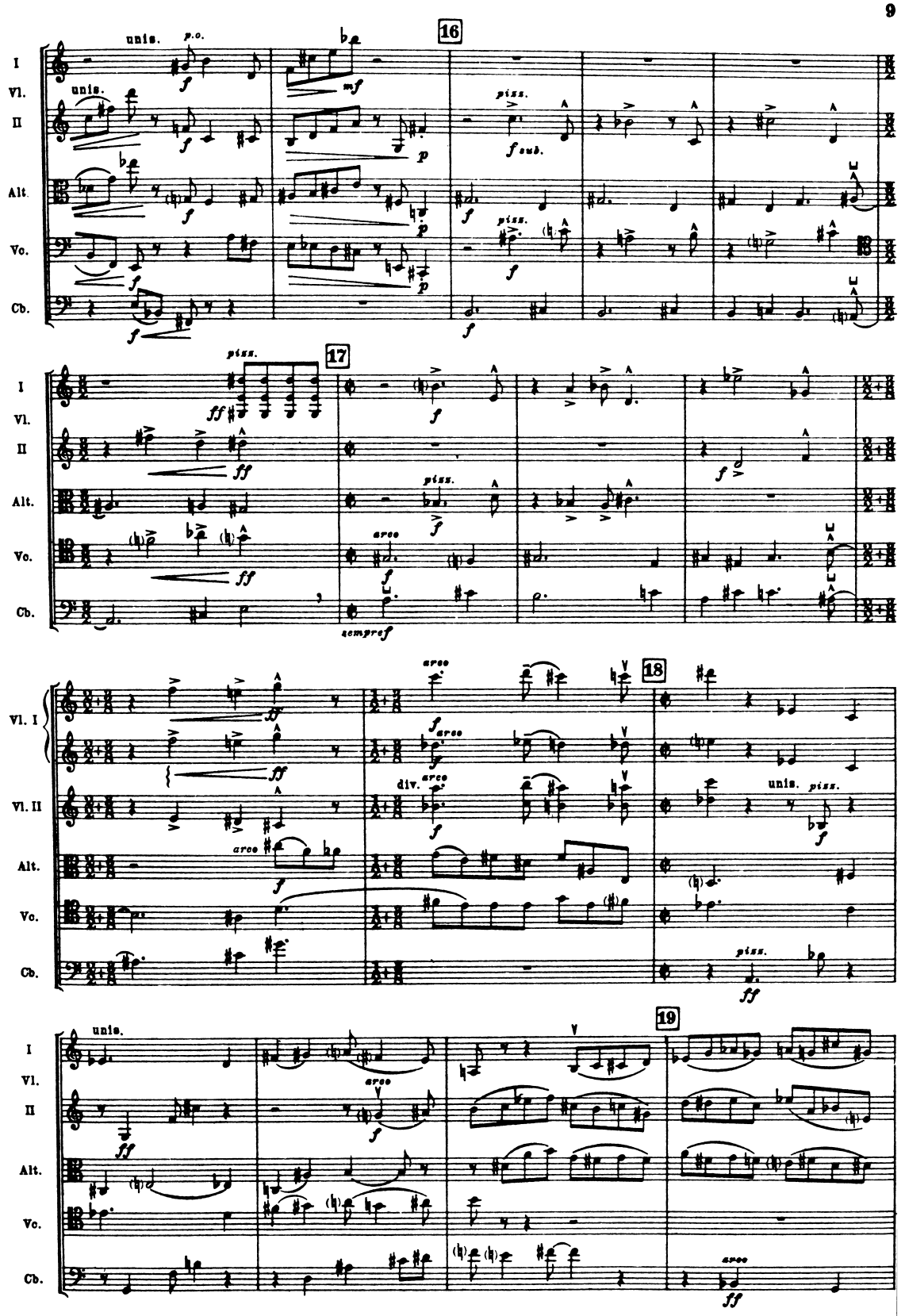
16
17
18
19
I Vl.
II
Alt.
Vc.
Cb.
Vl. I
Vl. II
unis.
p.o.
piss.
f sub.
arco
div.
sempre f

Vl. I

Vl. II div

Alt.

Vc.

Cb.

p sub.

p sub.

piss.

ff

piss.

ff

ff

arco

ff

ff sempre

20

I Vl. II

unis.

f marcatissimo

arco

Alt.

f marcato

Vc.

f marcato

Cb.

f marcato

21

I Vl. II

Alt.

Vc.

Cb.

22

I Vl. II

Alt.

Vc.

Cb.

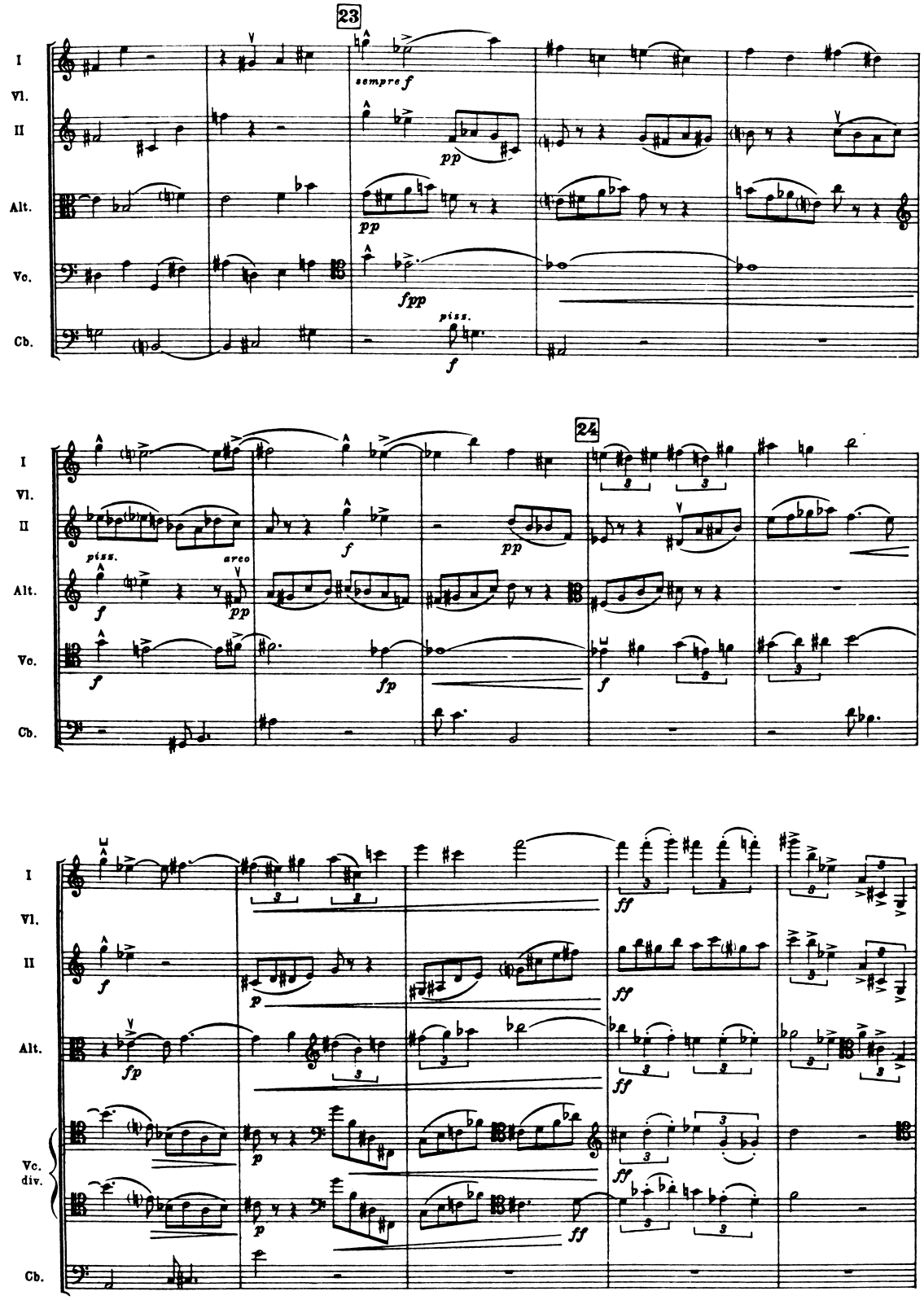
23
I
Vl.
II
Alt.
Vc.
Cb.
sempre f
pp
pp
fpp
piss.
f
24
piss.
f
pp
arco
pp
f
fp
f
f
p
fp
p
p
ff
ff
ff
ff
ff
Vc.
div.

25

cresc.

I Vl. II Alt. Vc. Cb.

pp

1° solo sul tasto

ppp

Tutti p.o.

pp

1° solo sul tasto

ppp

Tutti

p.o.

pp

unis.

pp

1° solo sul tasto

arco

ppp

div.

poco

26

unis.

1° solo sul tasto

pp

Tutti p.o.

pp

1° Solo

pp

a

div.

p.o.

p.o.

Tutti

p

unis.

poco

La moitié

La moitié

Tutti

Tutti

27

cresc.

mf

mf

mf

mf

mf

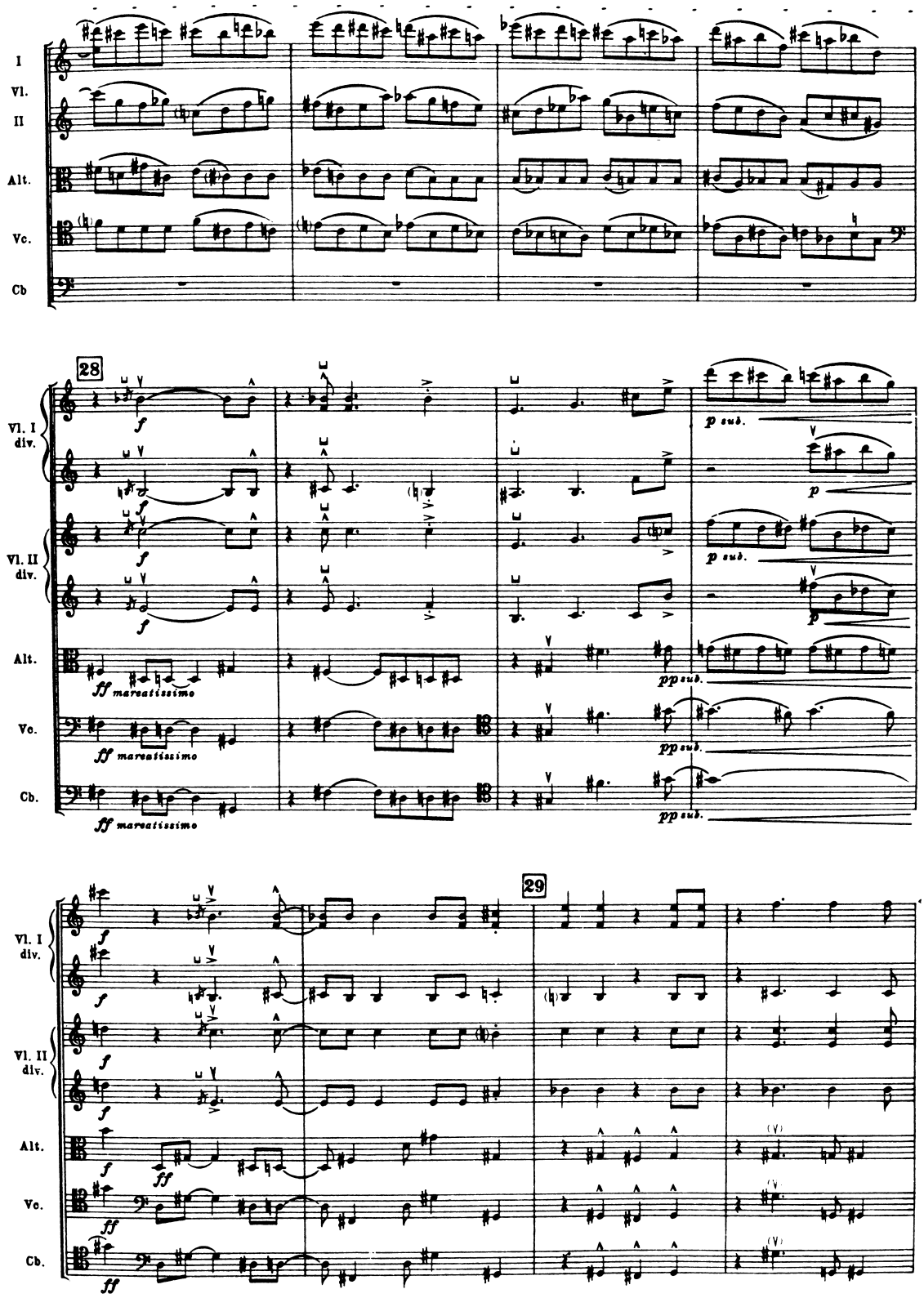
I
Vl.
II
Alt.
Vc.
Cb
28
Vl. I
div.
Vl. II
div.
f
p sub.
p
ff marcatissimo
pp sub.
29

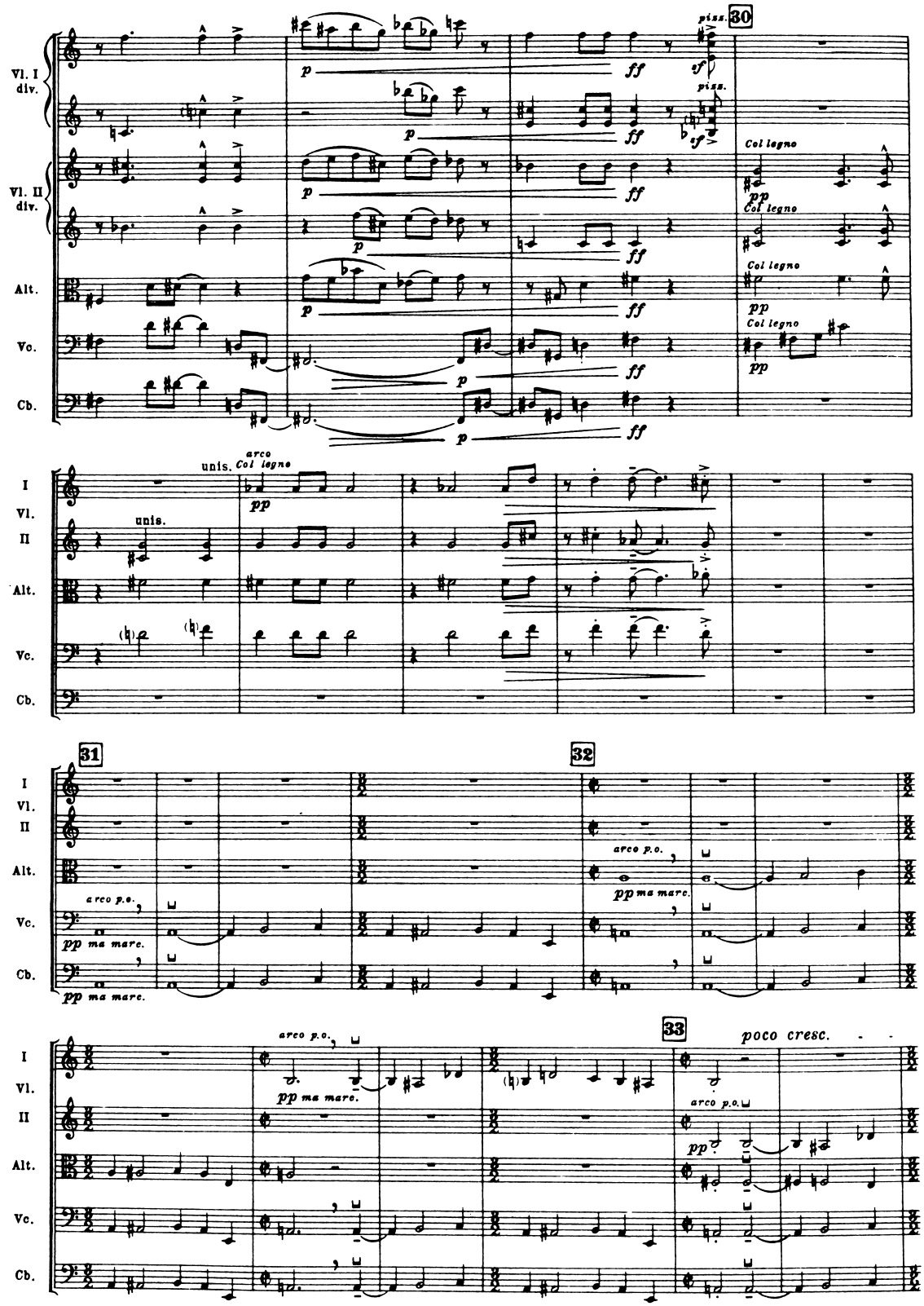
30
Vl. I div.
Vl. II div.
Alt.
Vc.
Cb.
p
ff
pizz.
sf
Col legno
pp
unis.
arco
Col legno
pp
I Vl. II
Alt.
Vc.
Cb.
31
32
arco p.o.
pp ma marc.
33
poco cresc.
arco p.o.
pp

34

I Vl. II

Alt.

Vc.

Cb.

poco cresc.

35

div.

36

unis.

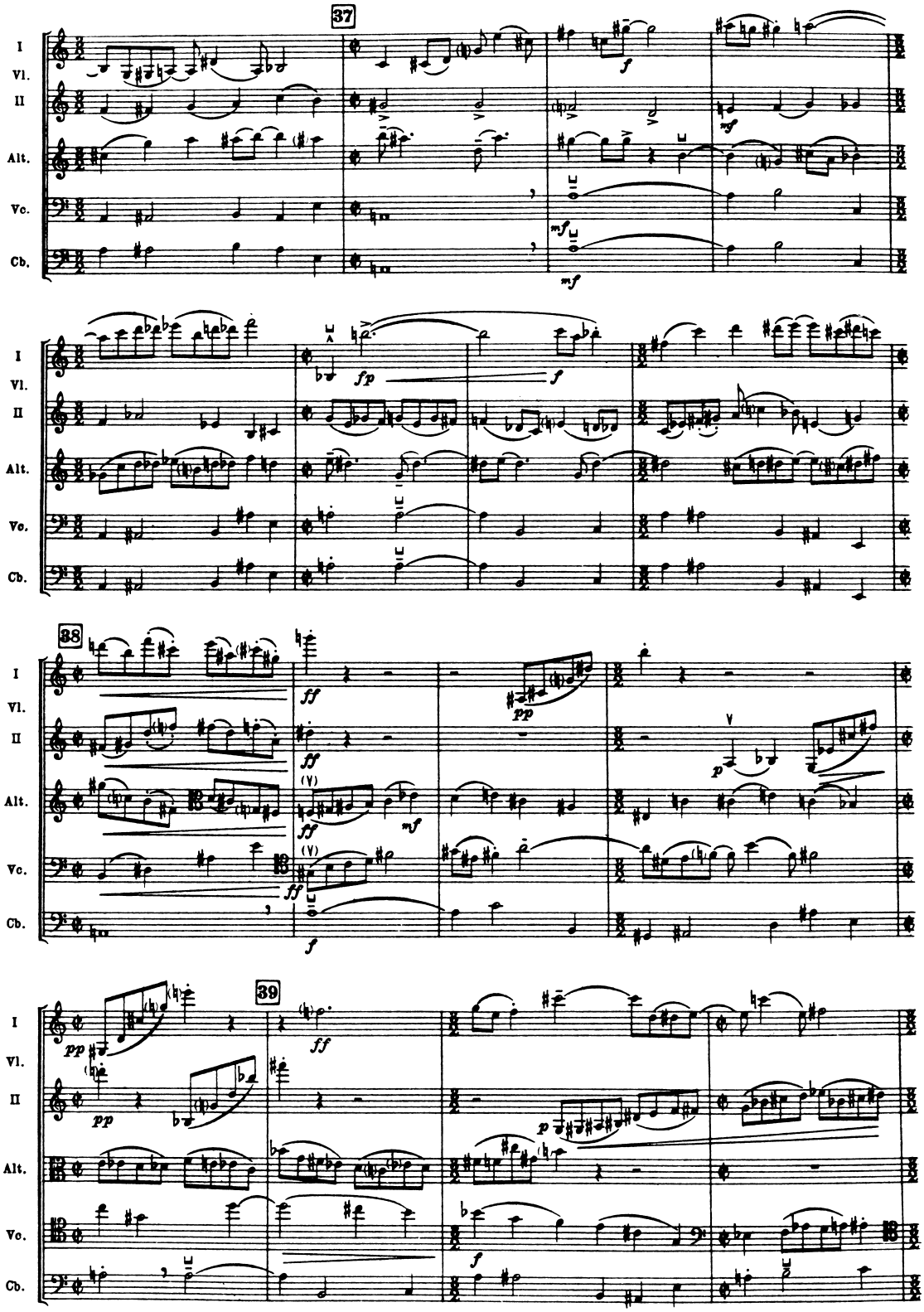
37
38
39
I
Vl.
II
Alt.
Vc.
Cb.
f
mf
fp
ff
pp
p

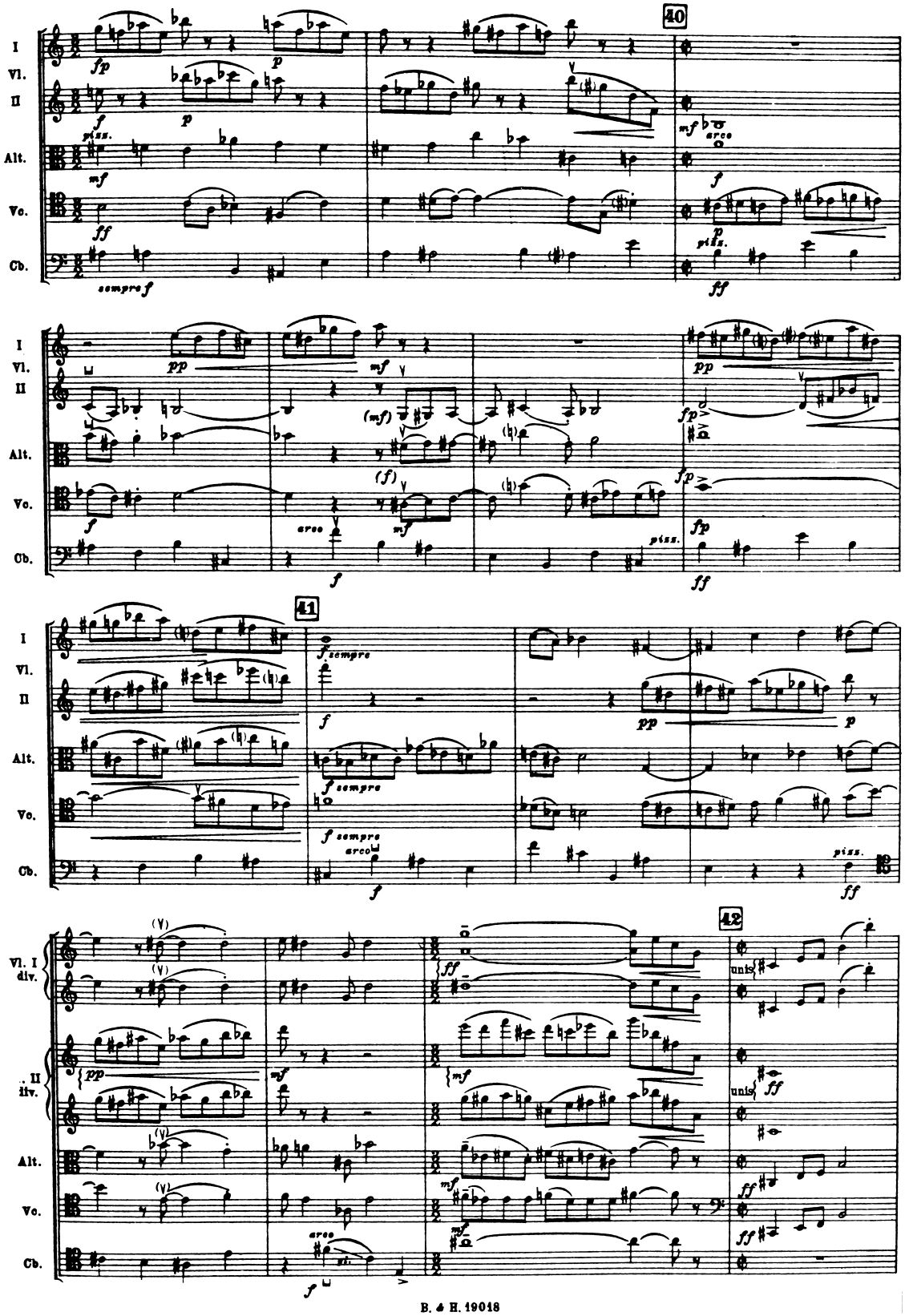
40
I
Vl.
II
Alt.
Vc.
Cb.
fp
p
f
piss.
mf
ff
sempre f
arco
pp
(mf)
(f)
41
f sempre
42
Vl. I
div.
II
div.
unis
ff

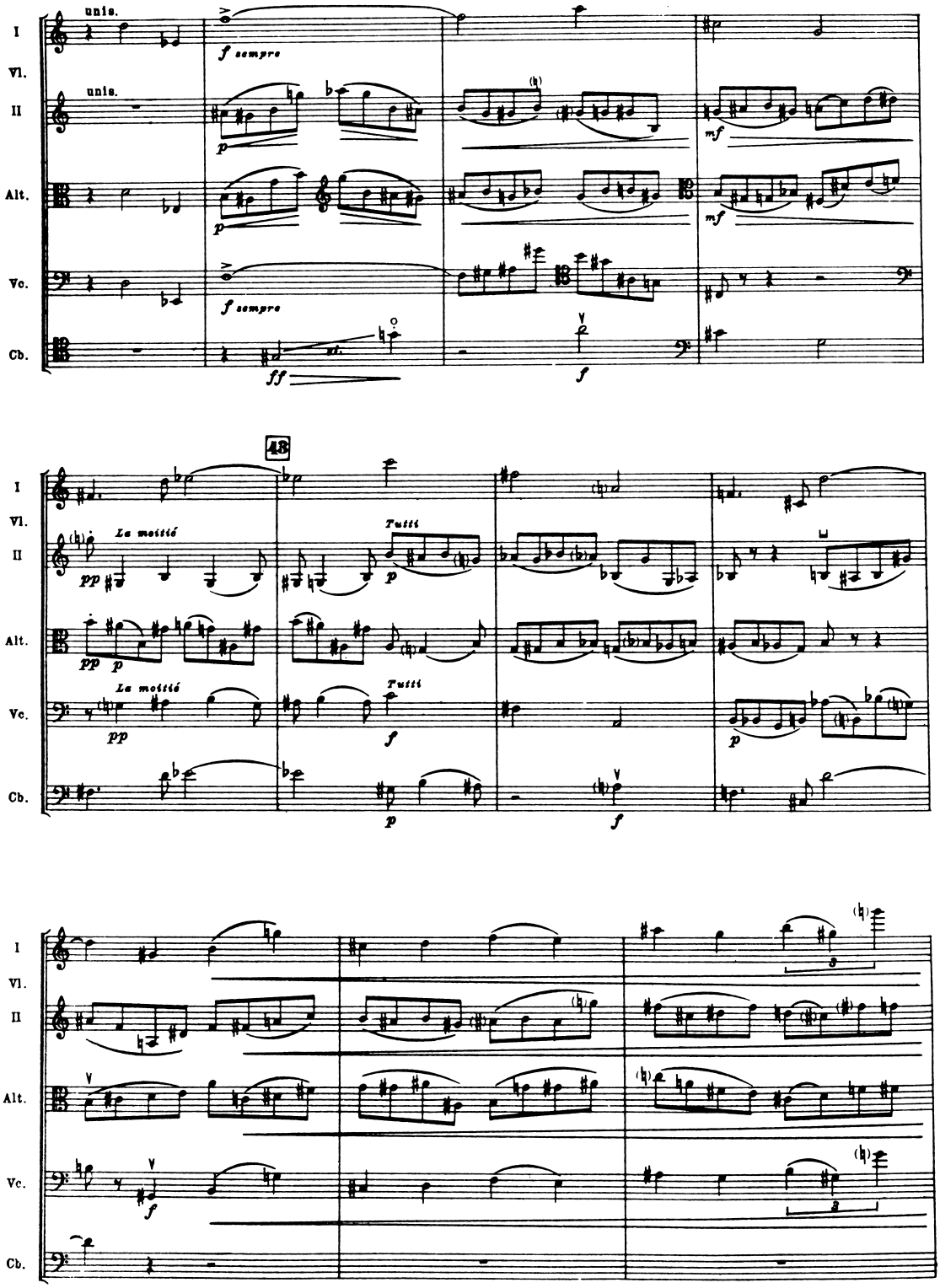
I
Vl.
II
Alt.
Vc.
Cb.
unis.
unis.
f sempre
f sempre
p
p
mf
mf
ff
f
48
La moitié
Tutti
pp
p
pp
p
La moitié
Tutti
pp
f
p
p
f
f

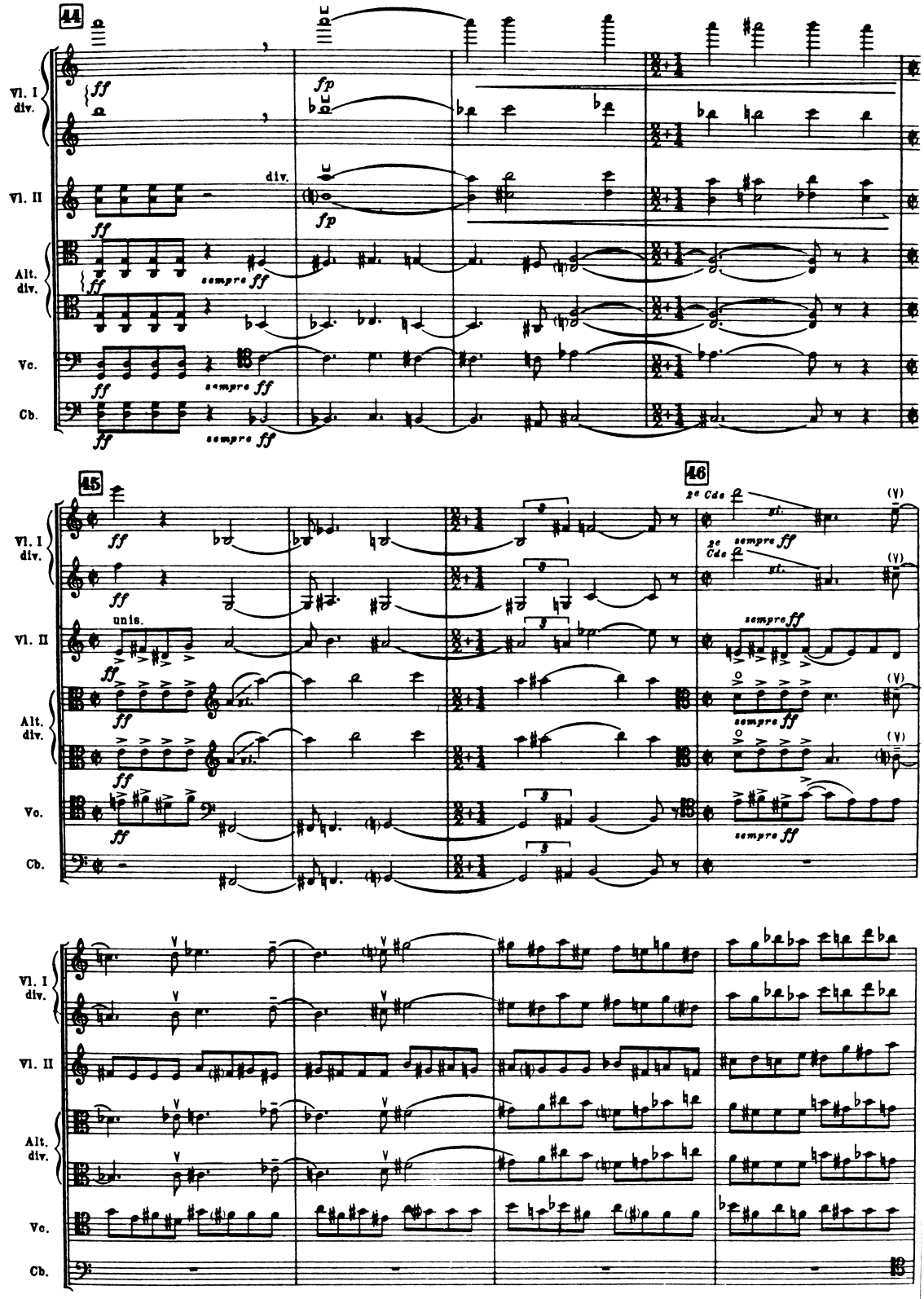
44
Vl. I
div.
ff
fp
Vl. II
div.
ff
fp
Alt.
div.
ff
sempre ff
Vc.
ff
sempre ff
Cb.
ff
sempre ff
45
46
Vl. I
div.
ff
ff
Vl. II
unis.
ff
Alt.
div.
ff
ff
Vc.
ff
Cb.
2e Cde
sempre ff
2e Cde
sempre ff
sempre ff
sempre ff
sempre ff

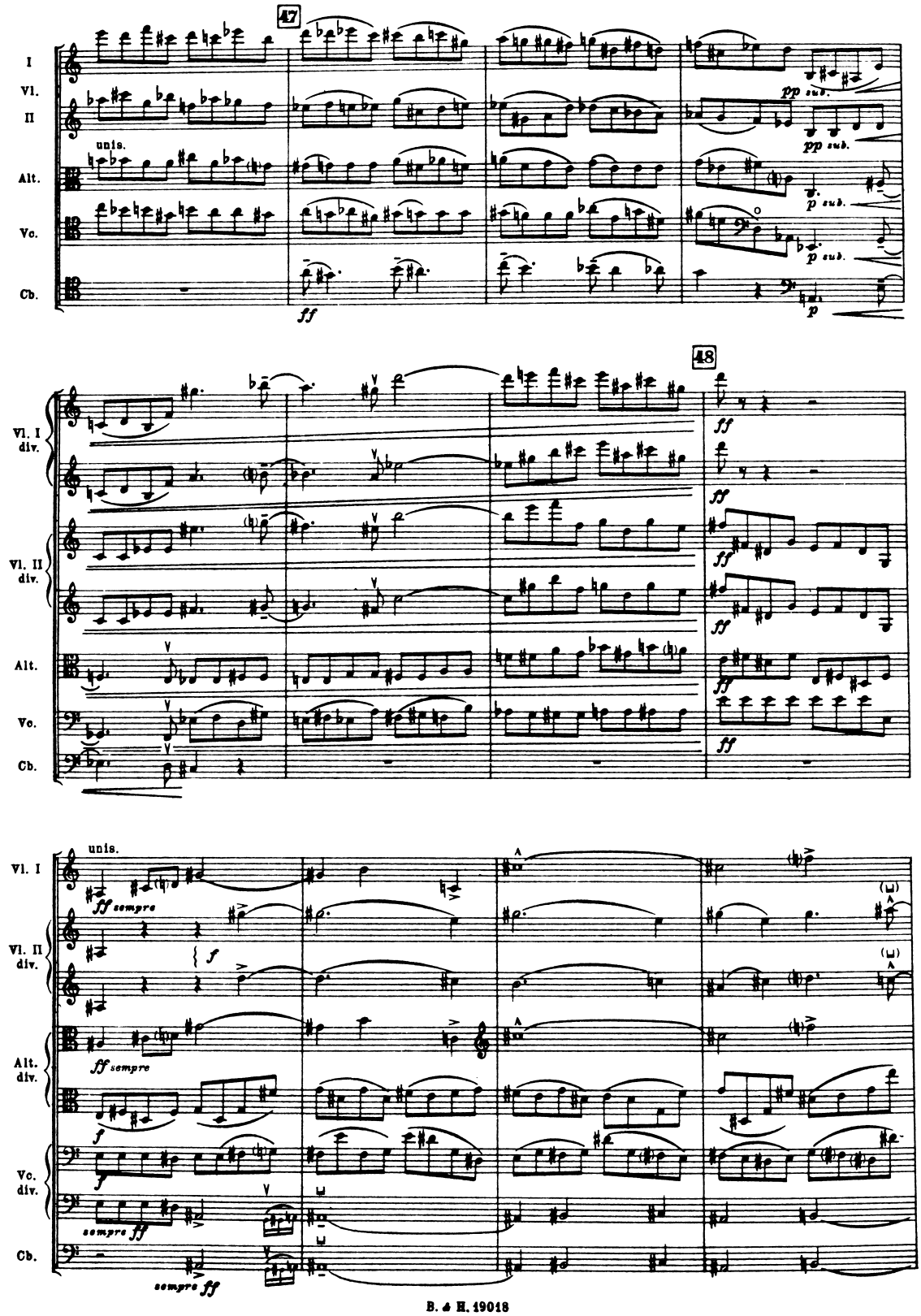
47
I
Vl.
II
unis.
Alt.
Vc.
Cb.
ff
pp sub.
pp sub.
p sub.
p sub.
p
48
Vl. I
div.
Vl. II
div.
Alt.
Vc.
Cb.
ff
Vl. I
unis.
ff sempre
Vl. II
div.
f
Alt.
div.
ff sempre
f
Vc.
div.
f
sempre ff
Cb.
sempre ff

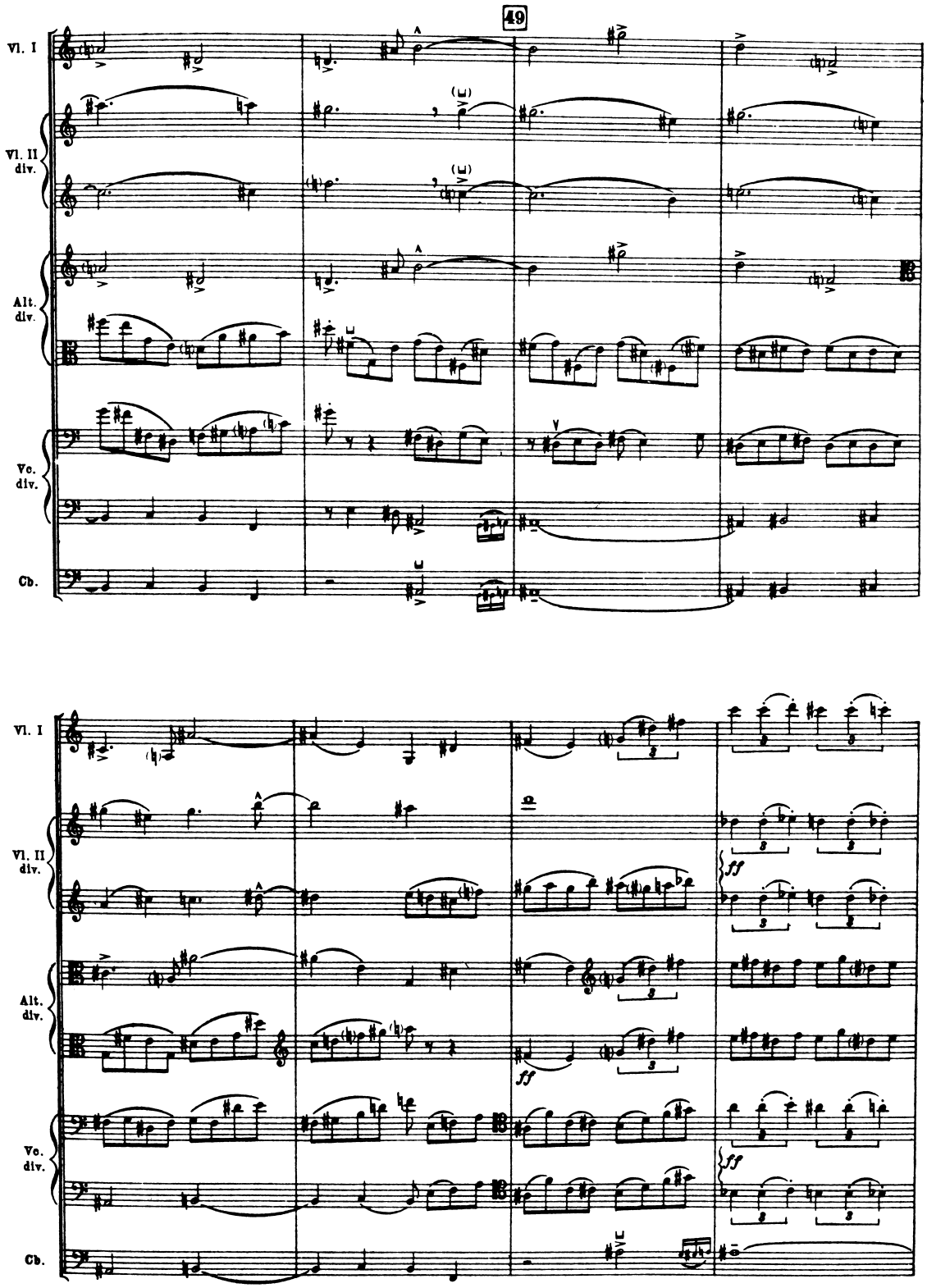
49
Vl. I
Vl. II div.
Alt. div.
Vc. div.
Cb.
ff

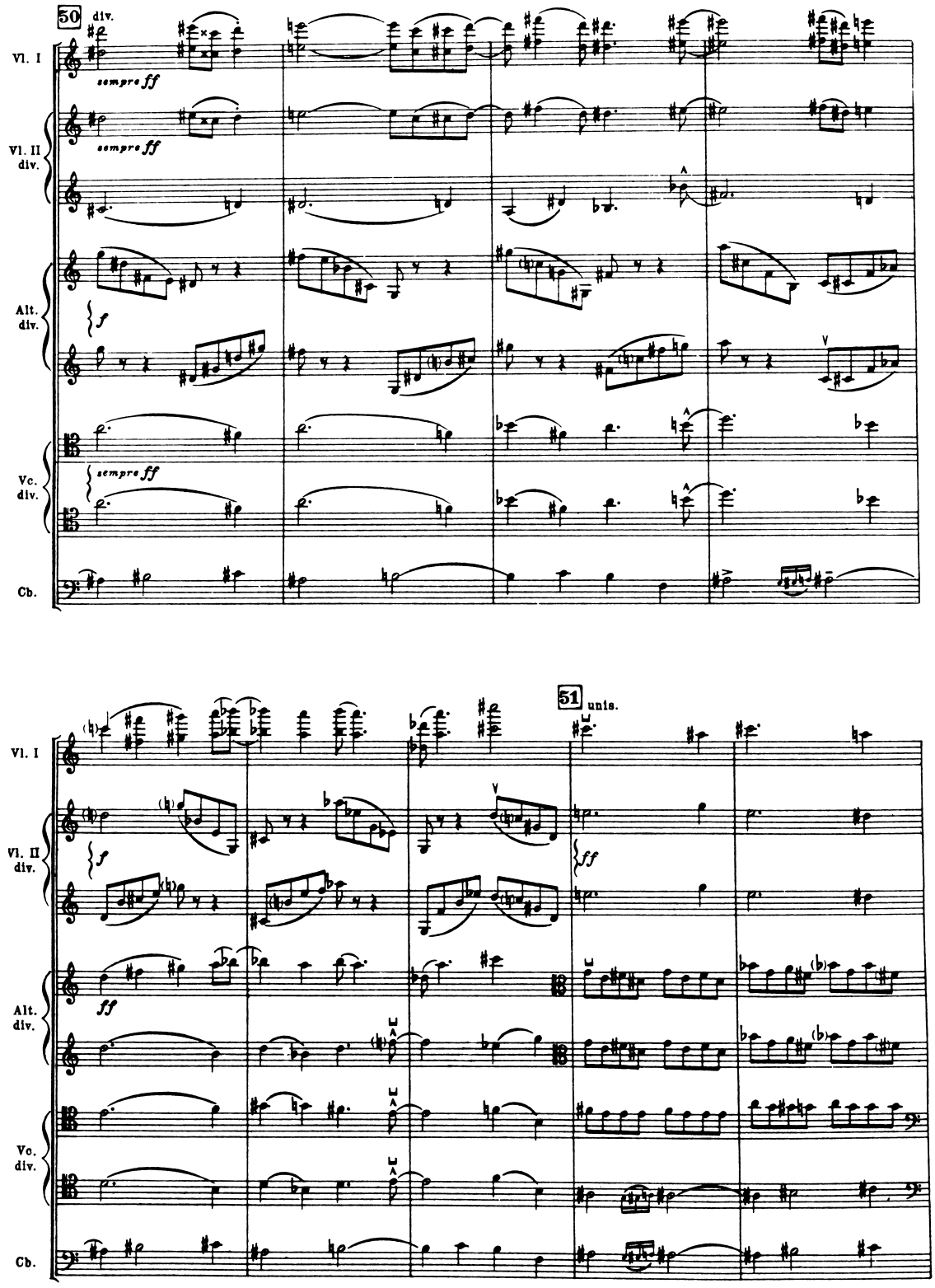
50
div.
Vl. I
sempre ff
Vl. II
div.
sempre ff
Alt.
div.
f
Vc.
div.
sempre ff
Cb.
51
unis.
Vl. I
Vl. II
div.
f
ff
Alt.
div.
ff
Vc.
div.
Cb.

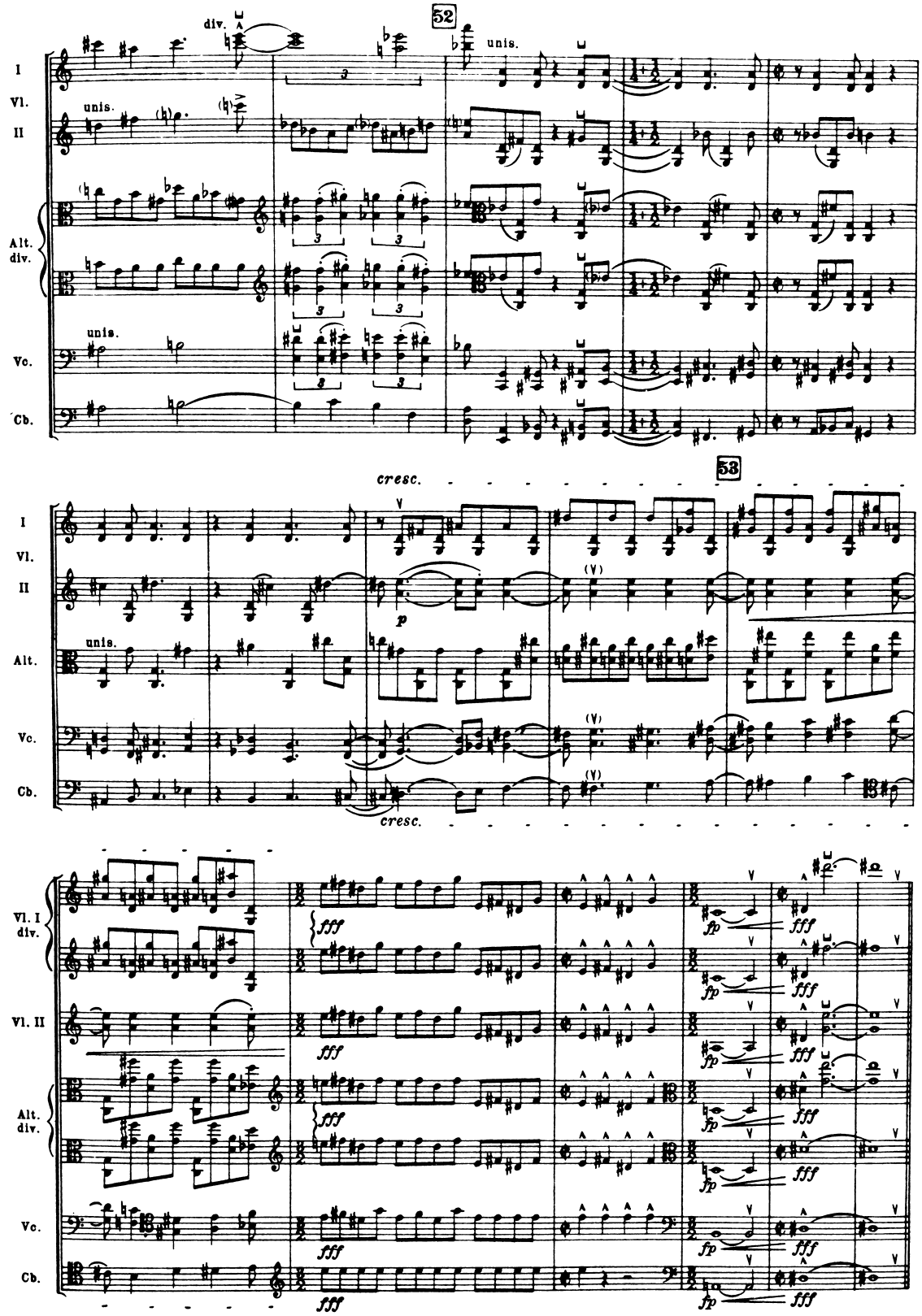
52
53
div.
unis.
I
Vl.
II
Alt.
div.
Vc.
Cb.
cresc.
p
Vl. I
div.
Vl. II
fff
fp

II

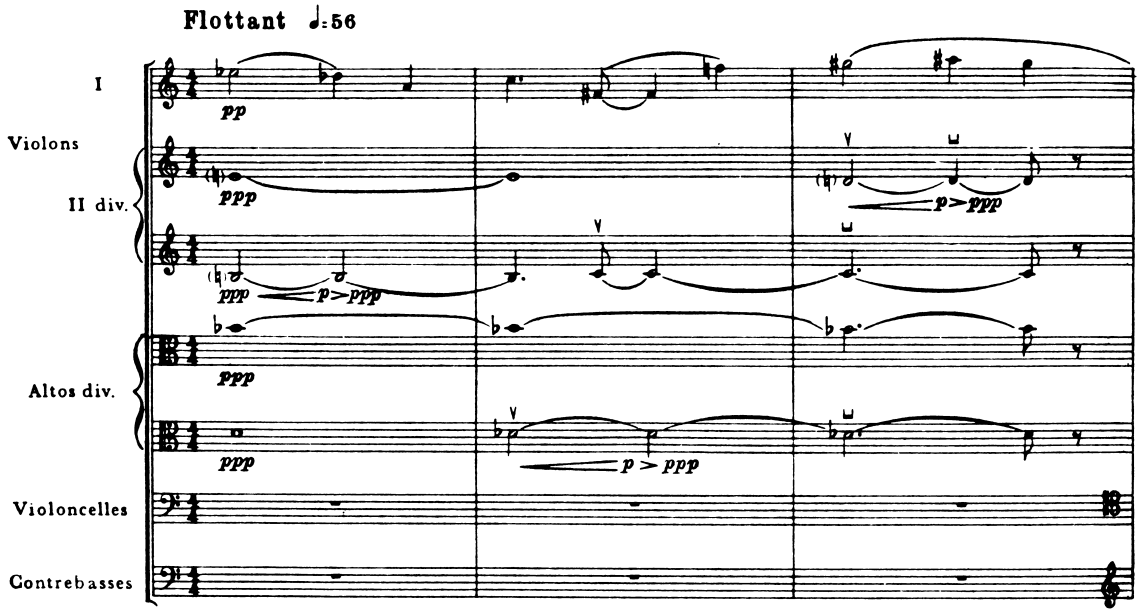
Flottant ♩=56
I
Violons
II div.
Altos div.
Violoncelles
Contrebasses
pp
ppp
p > ppp

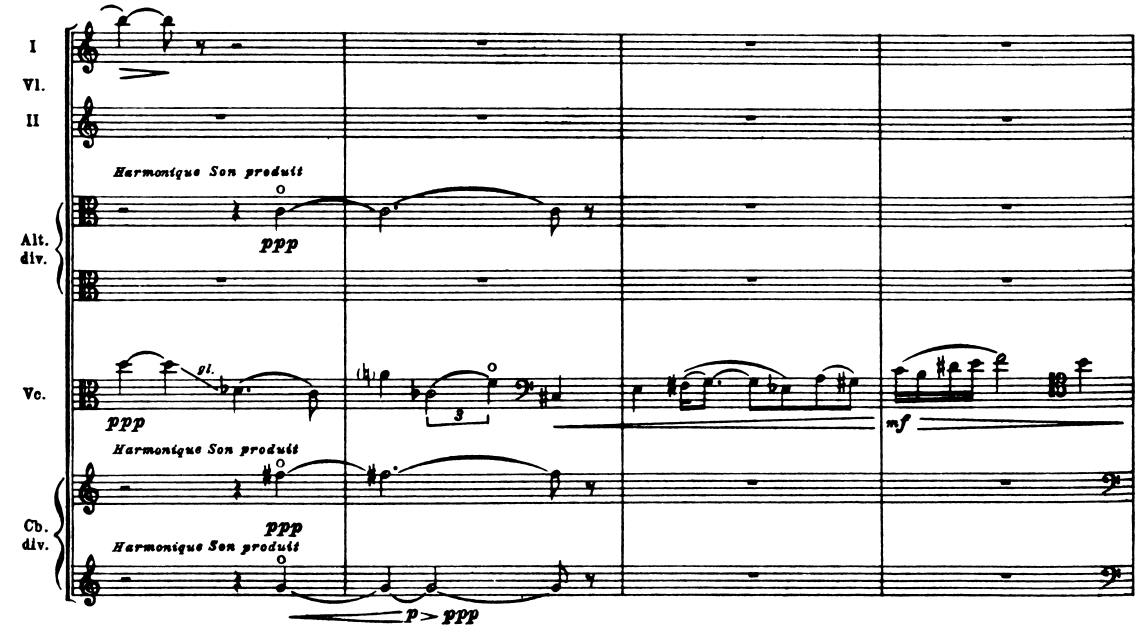
I
Vl.
II
Harmonique Son produit
Alt. div.
Vc.
gl.
Cb. div.
ppp
mf
p > ppp

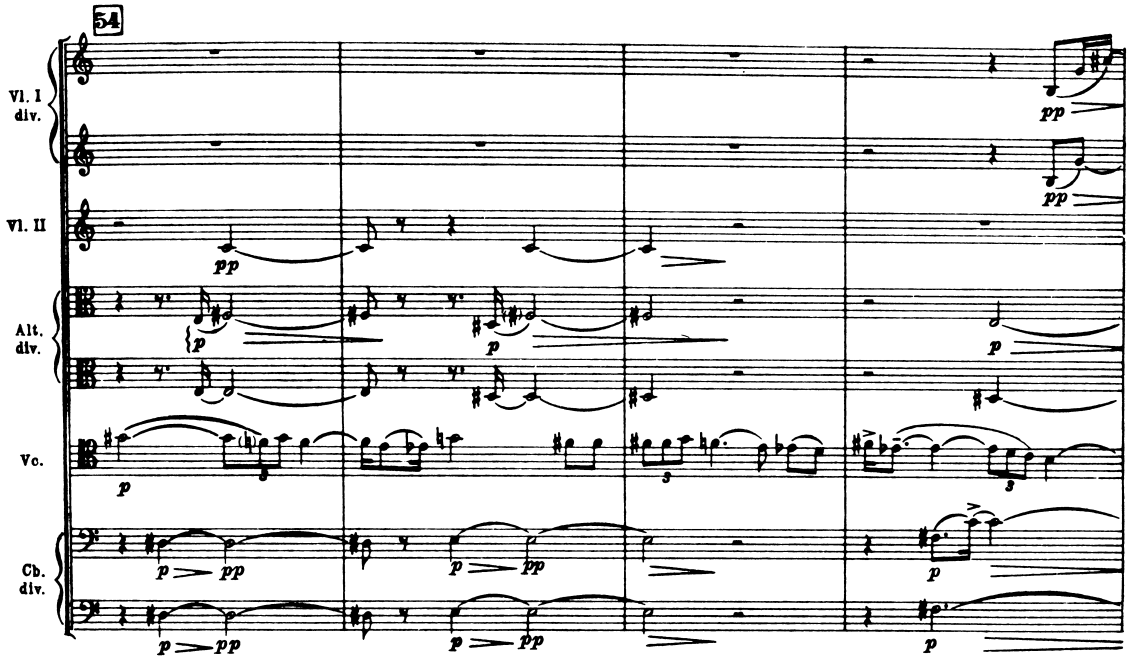
54
Vl. I
div.
Vl. II
Alt.
div.
Vc.
Cb.
div.
pp
p

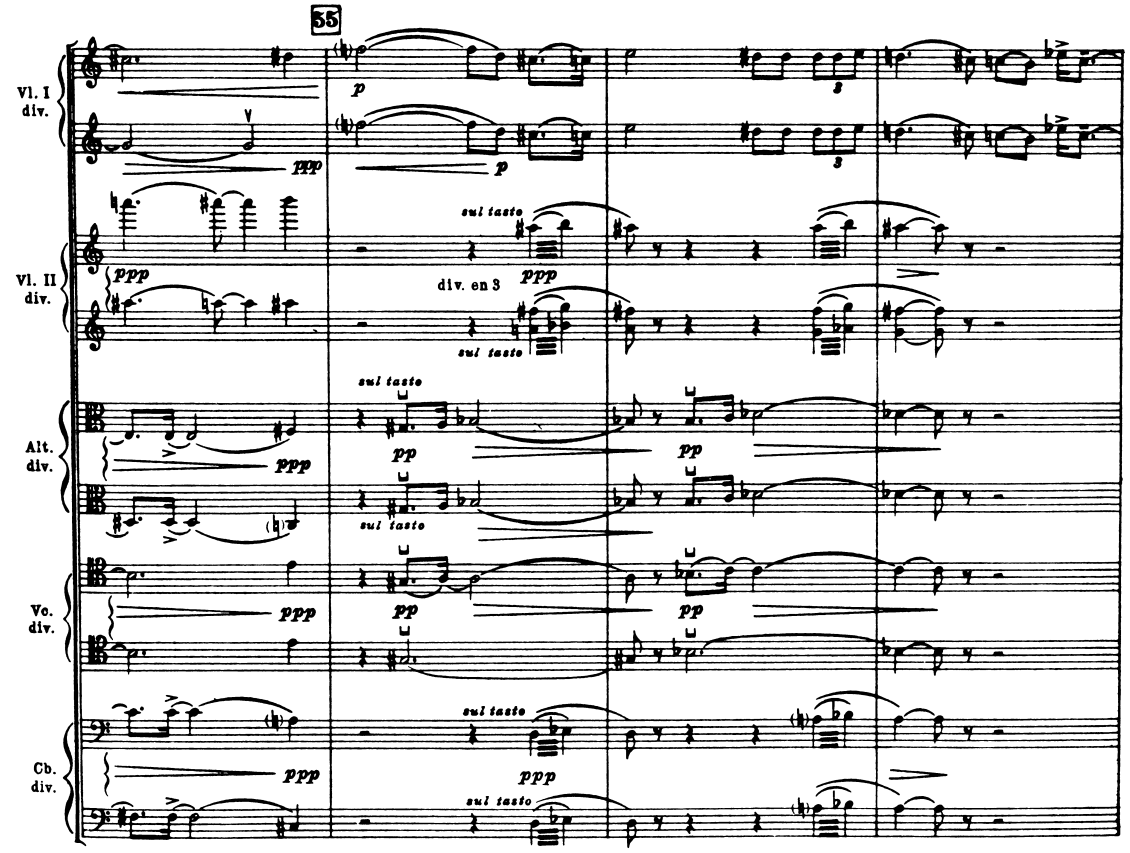
55
Vl. I
div.
Vl. II
div.
Alt.
div.
Vc.
div.
Cb.
div.
ppp
p
pp
sul tasto
div. en 3

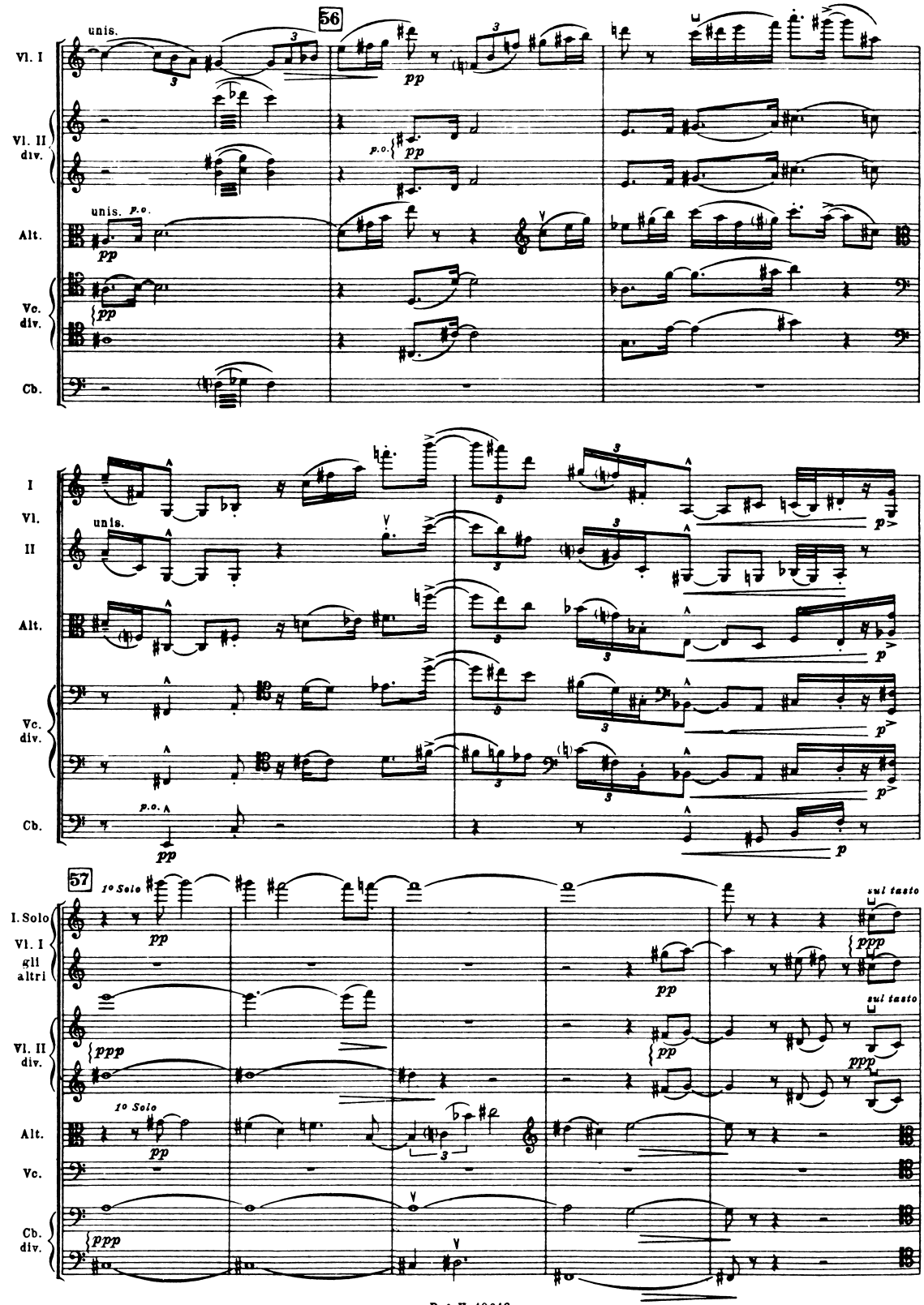
56
Vl. I
unis.
pp
Vl. II
div.
p.o.
pp
Alt.
unis.
p.o.
pp
Vc.
div.
pp
Cb.
I
Vl.
II
unis.
Alt.
p
Vc.
div.
p
Cb.
p.o.
pp
p
57
I. Solo
Vl. I
gli
altri
1° Solo
pp
sul tasto
ppp
Vl. II
div.
ppp
pp
sul tasto
ppp
Alt.
1° Solo
pp
Vc.
Cb.
div.
ppp

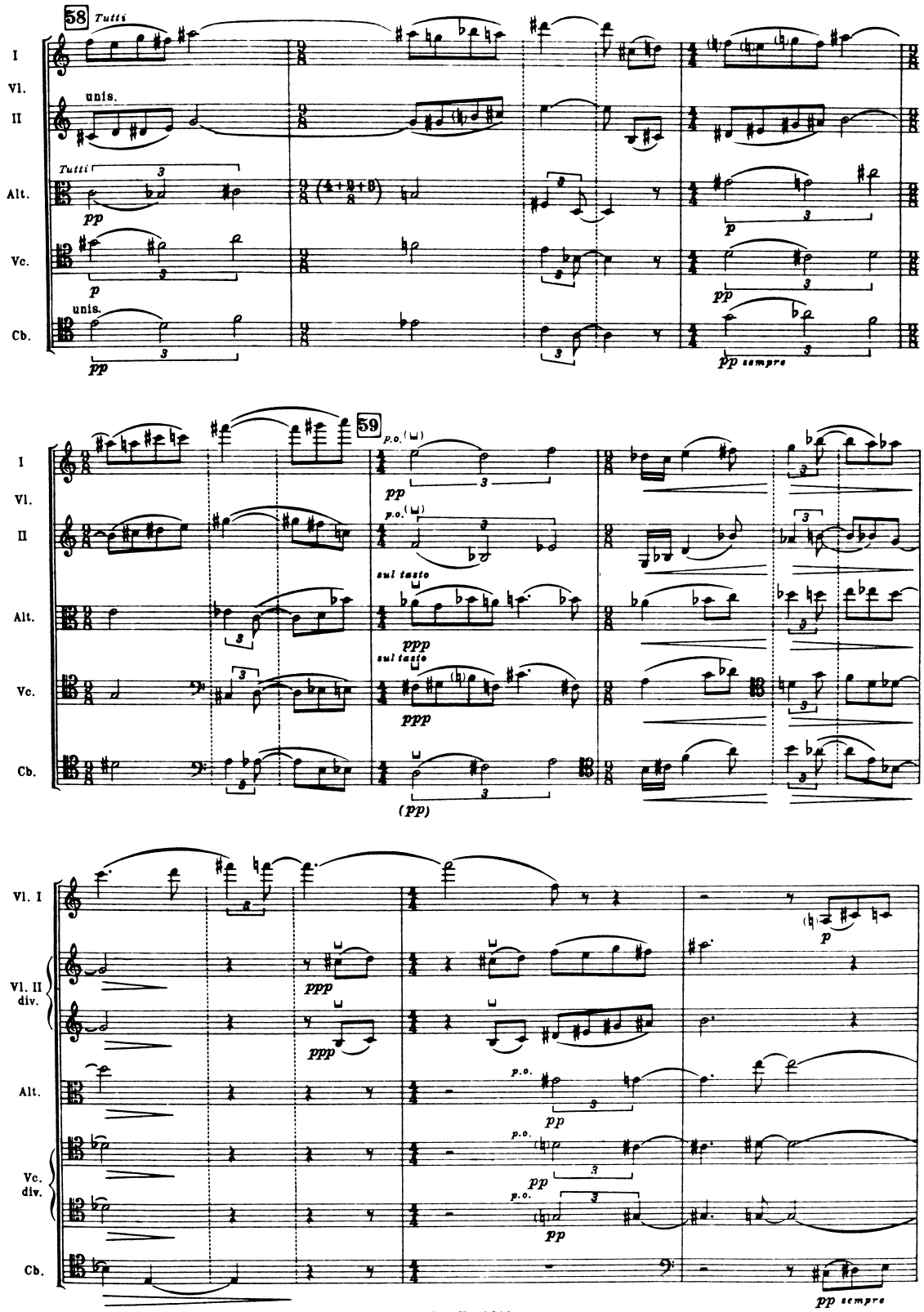
58
Tutti
I
Vl.
II
unis.
Tutti
Alt.
pp
p
Vc.
p
unis.
Cb.
pp
pp
pp sempre
59
p.o.
pp
p.o.
sul tasto
ppp
sul tasto
ppp
(pp)
Vl. I
p
Vl. II
div.
ppp
ppp
Alt.
p.o.
pp
Vc.
div.
p.o.
pp
p.o.
pp
Cb.
pp sempre

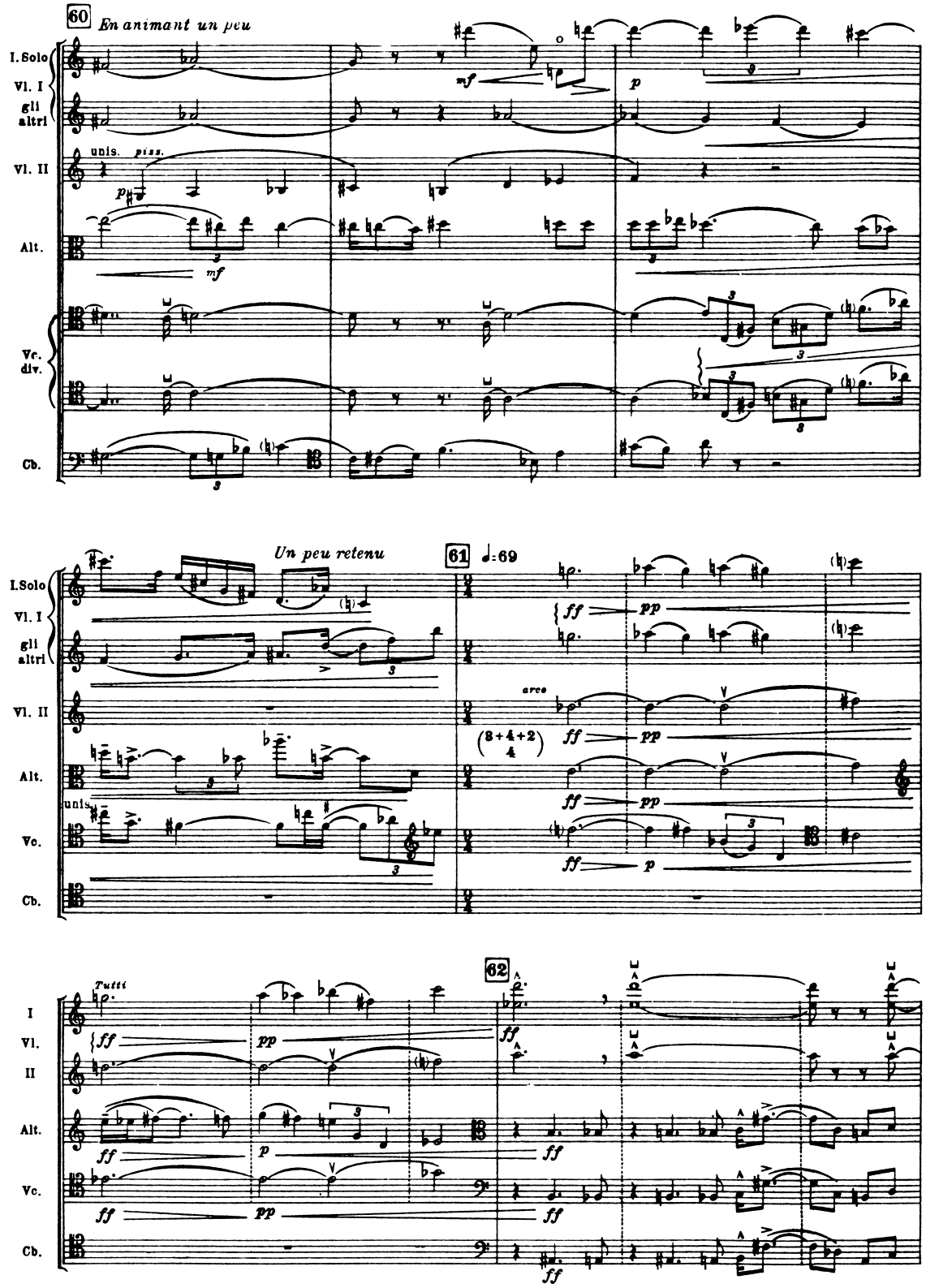
60
En animant un peu
I. Solo
Vl. I
gli altri
Vl. II
unis.
pizz.
Alt.
Vc. div.
Cb.
Un peu retenu
61
♩=69
arco
(8+4+2)/4
unis.
Vc.
Tutti
I
Vl.
II
62

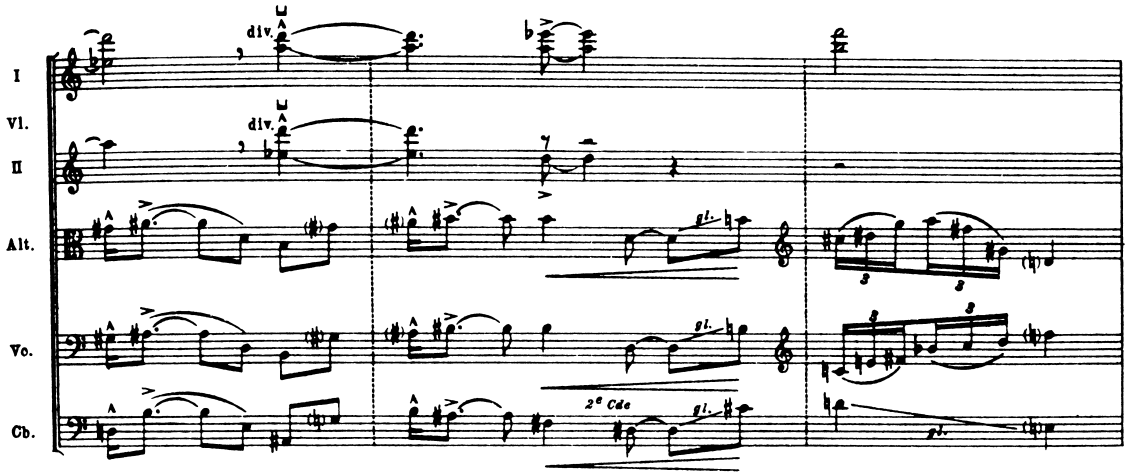
I
Vl.
II
Alt.
Vc.
Cb.
div.
div.
gl.
gl.
2e Cde
gl.

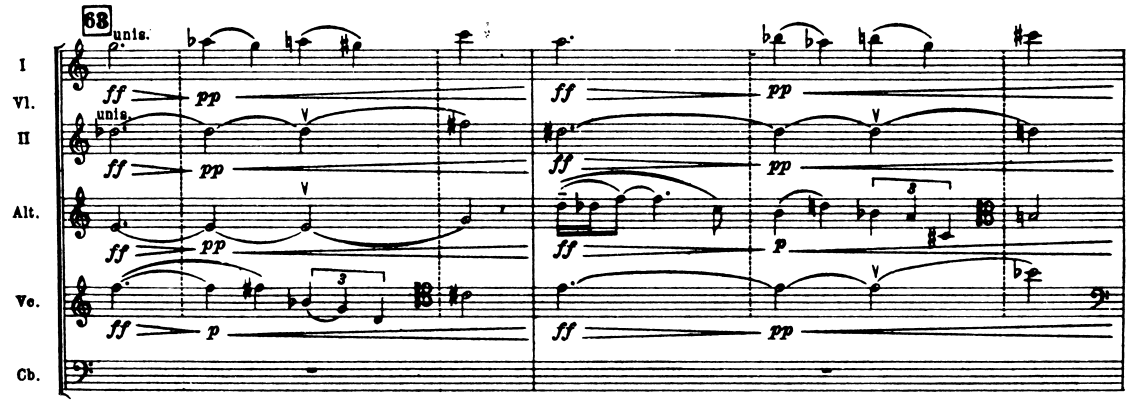
63
I
Vl.
II
Alt.
Vc.
Cb.
unis.
unis.
ff
pp
ff
pp
ff
pp
ff
pp
ff
p
ff
p
ff
pp

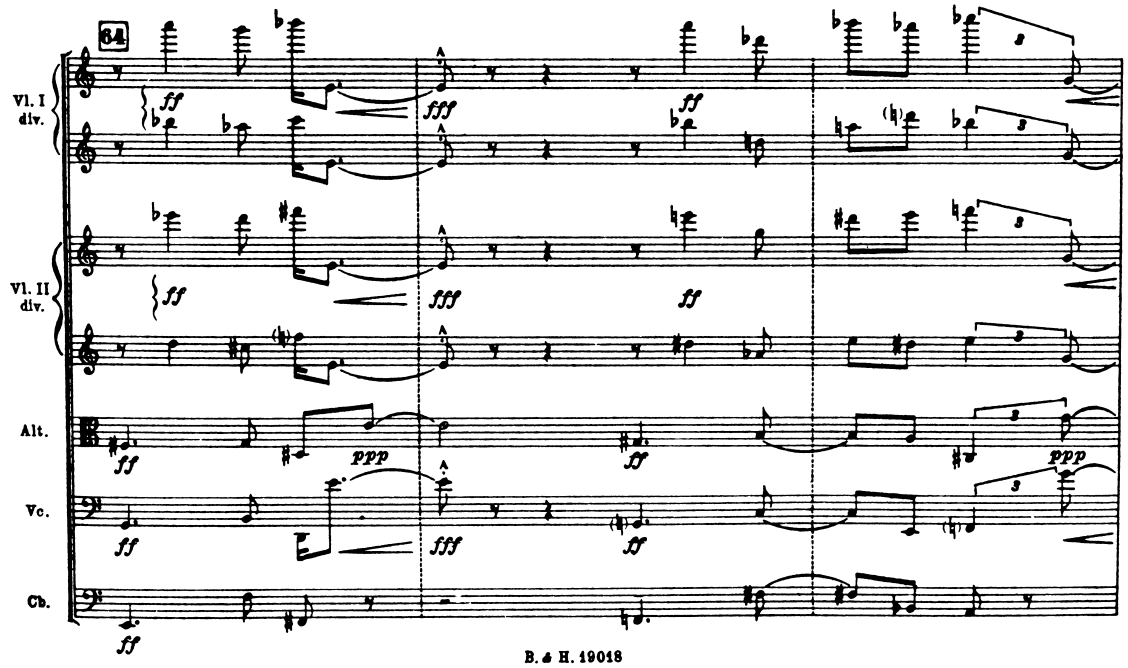
64
Vl. I
div.
Vl. II
div.
Alt.
Vc.
Cb.
ff
fff
ff
ff
fff
ff
ff
ppp
ff
ff
fff
ff
ff
ppp
ff

Vl. I div.
Vl. II div.
Alt.
Vc.
Cb.

65

Pup. I
Vl. I
Pup. II
I. Solo
Vl. II
II. Solo
Alt.
Vc. div.
Cb. div.

sul tasto
Heque Son produit
Pup 1
Pup. 2
Ponticello

66

Tutti p.o.
Elargir
67 Au 1er Mvt. ♩=56

Vl. I
Pup. I
Vl. II
Pup. II
Alt.
Vc.
Cb.

unis.

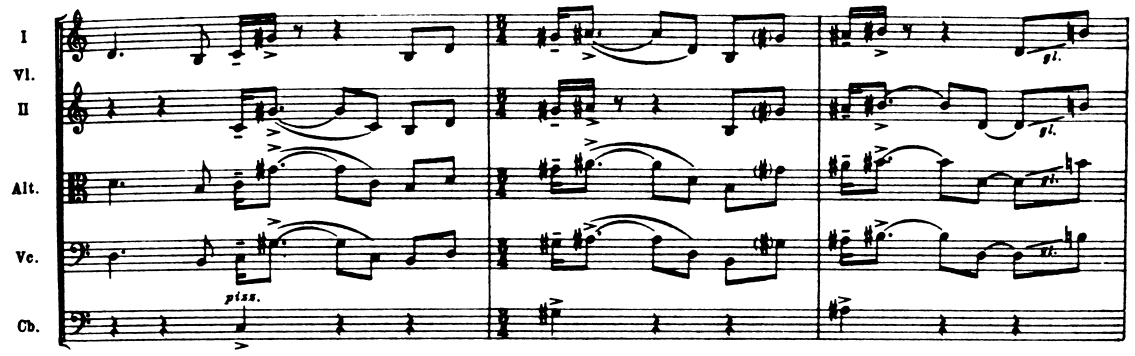
I
Vl.
II
Alt.
Vc.
Cb.
gl.
piss.

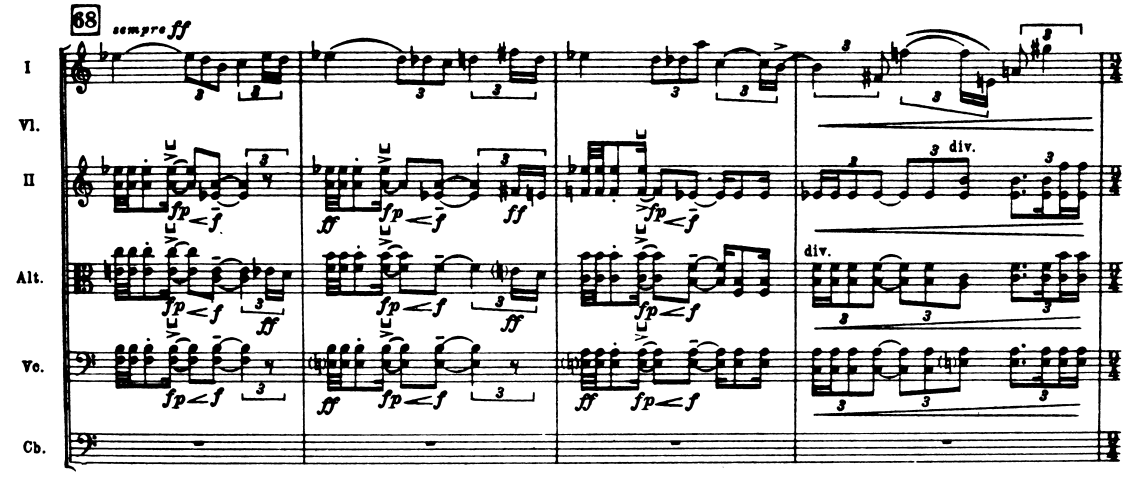
68
sempre ff
I
Vl.
II
Alt.
Vc.
Cb.
fp
f
ff
div.

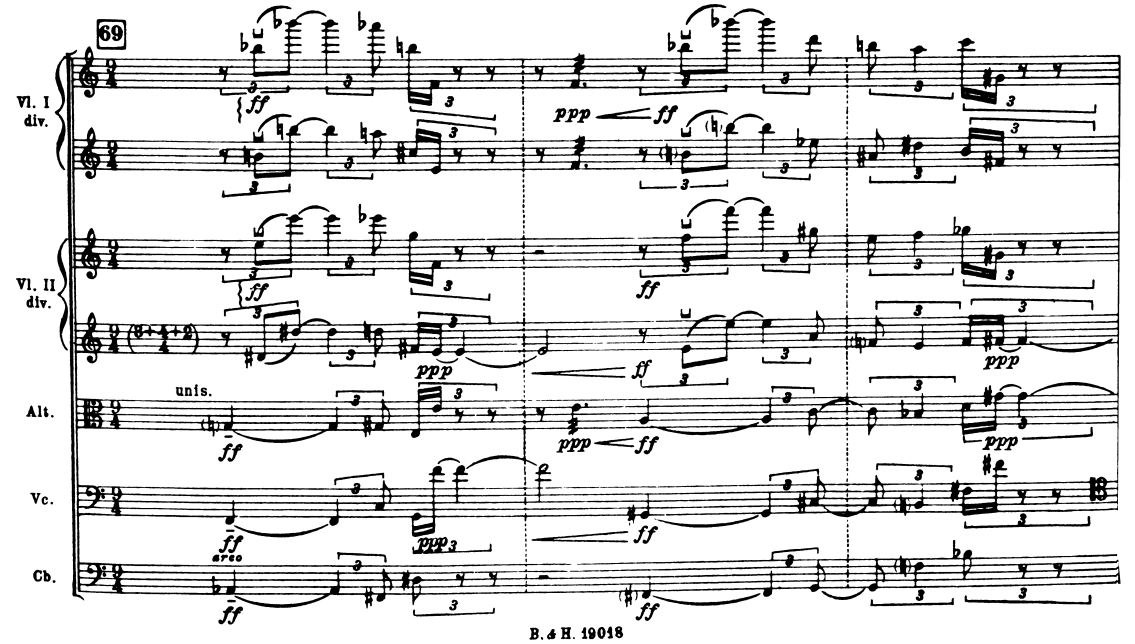
69
Vl. I
div.
Vl. II
div.
Alt.
Vc.
Cb.
unis.
arco
ff
ppp

Vl. I div.

ppp ff

p

Vl. II div.

ff

p

ff

Alt.

ff

div.

p

Vc.

ppp ff

p sub.

Cb.

div.

p

70

Vl. I div.

pp

Vl. II

unis.

pp

Alt. div.

p

p

p

Vc.

Cb. div.

p

p

p

71

Vl. I div.

Vl. II div.

Alt. div.

Vc.

Cb. div.

ppp

pp

72

I. Solo Vl. I gli altri

div.

Vl. II div.

Alt. div.

p > ppp

73

I. Solo Vl. I II. Solo

Vl. II div.

unis

Alt.

Vc.

Cb.

pppp

III

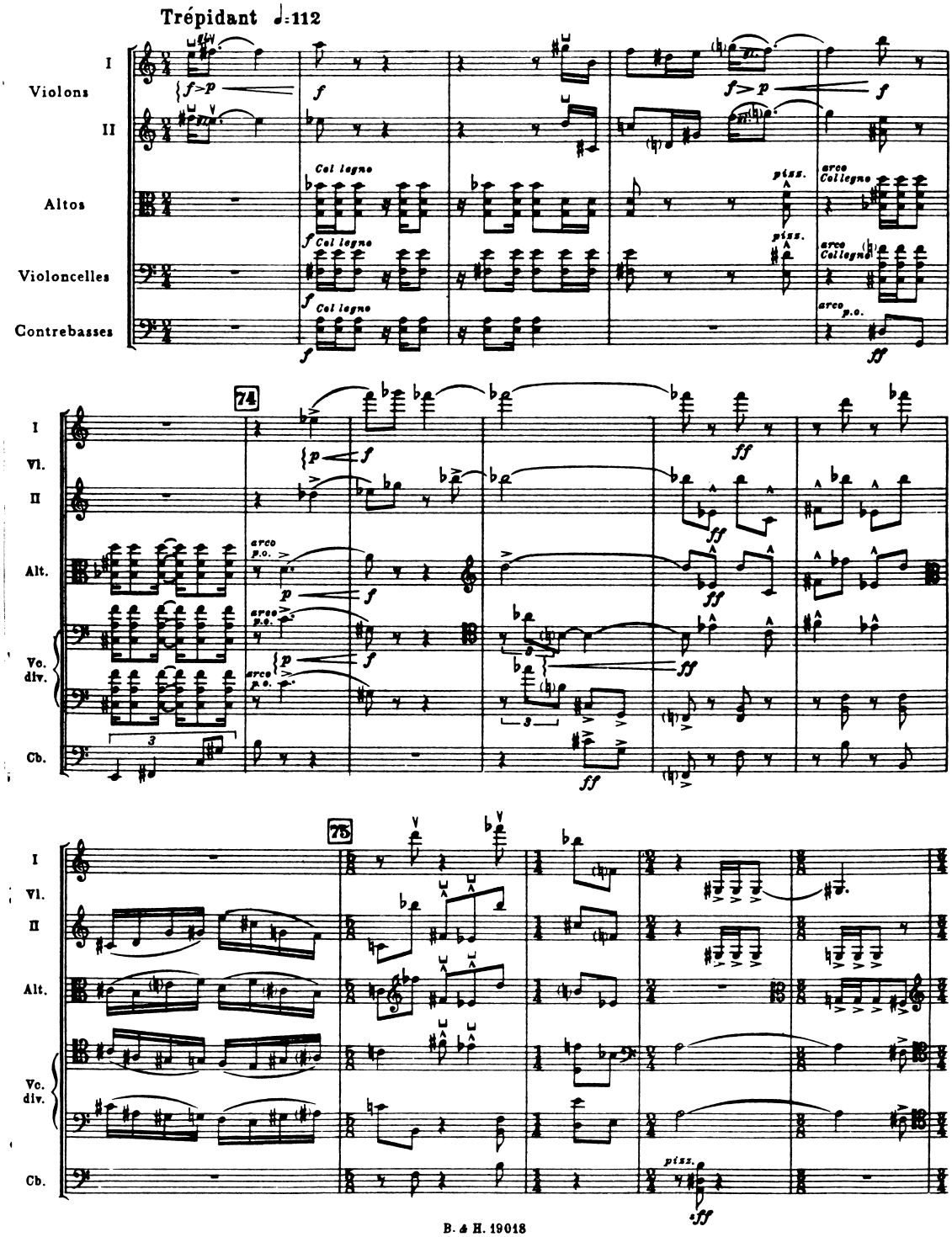
Trépidant ♩=112
Violons
I
II
Altos
Violoncelles
Contrebasses
Col legno
pizz.
arco
Collegno
p.o.
74
Vl.
Alt.
Vc. div.
Cb.
75

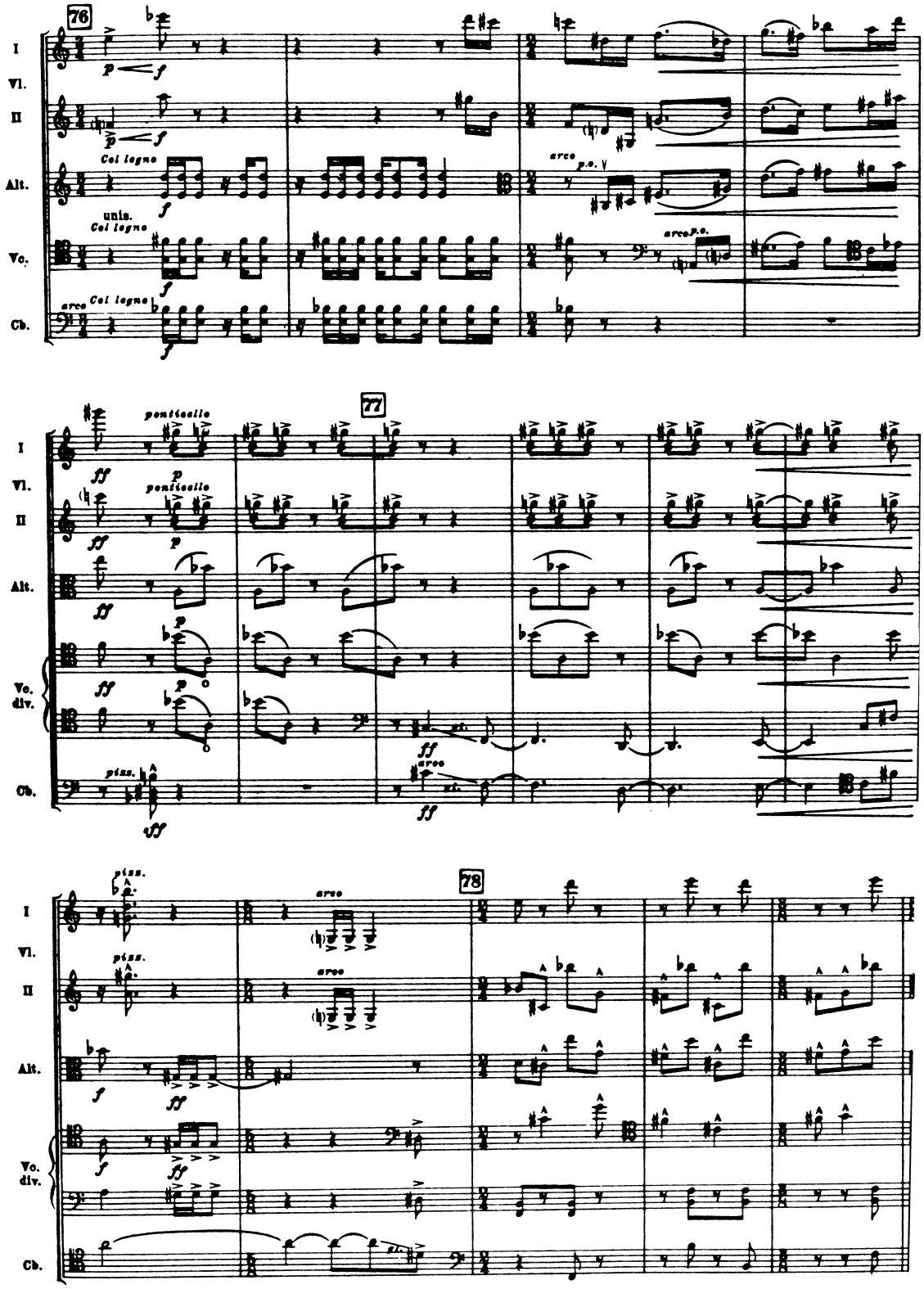
76
I
Vl.
II
Alt.
Vc.
Cb.
Col legno
unis.
Col legno
arco
p.o.
arco p.o.
arco
Col legno
77
ponticello
ponticello
Vc.
div.
pizz.
arco
78
pizz.
arco
pizz.
arco

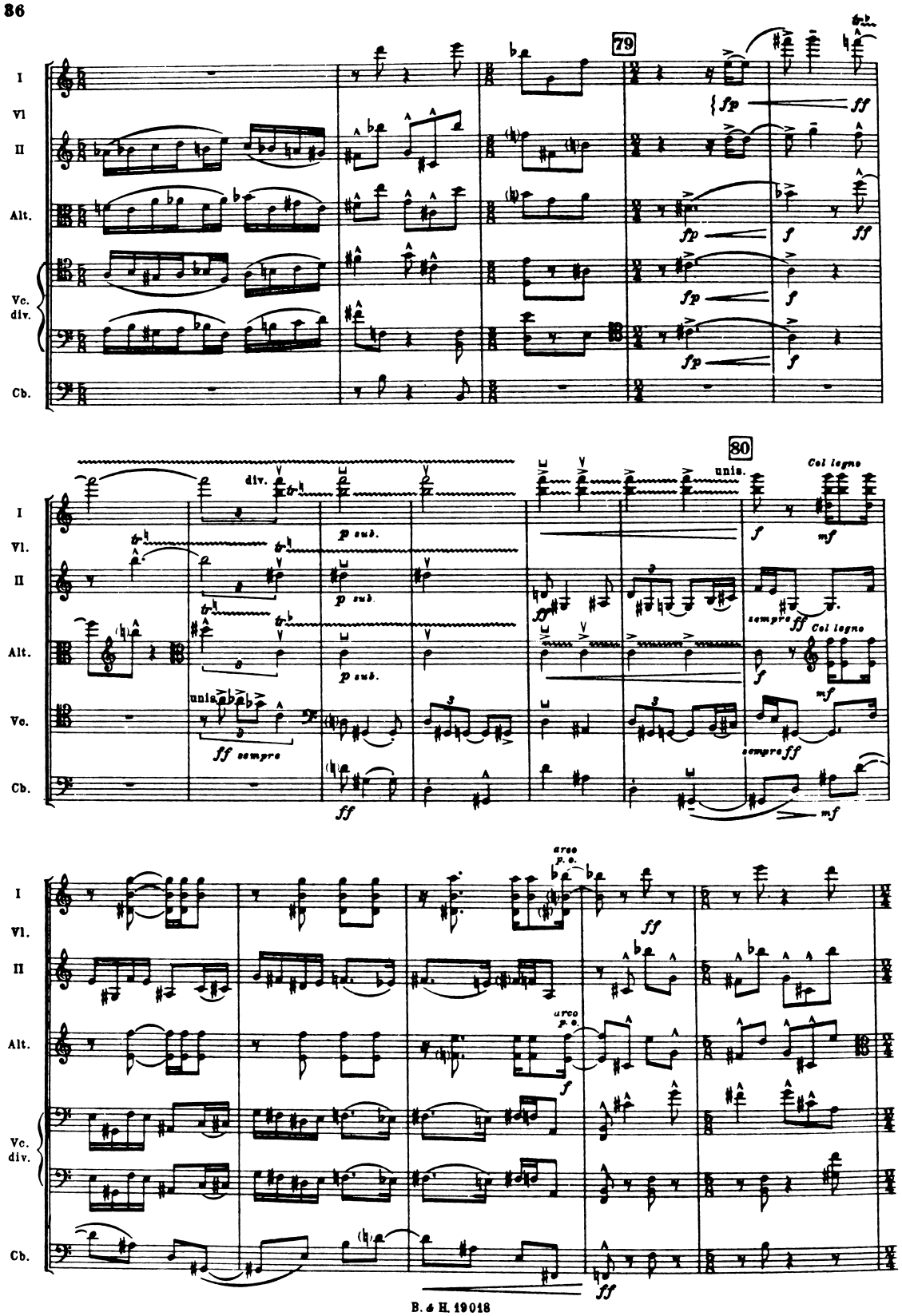
79
I
Vl
II
Alt.
Vc.
div.
Cb.
fp
ff
f
80
div.
unis.
p sub.
Col legno
mf
sempre ff
ff sempre
arco
p. o.

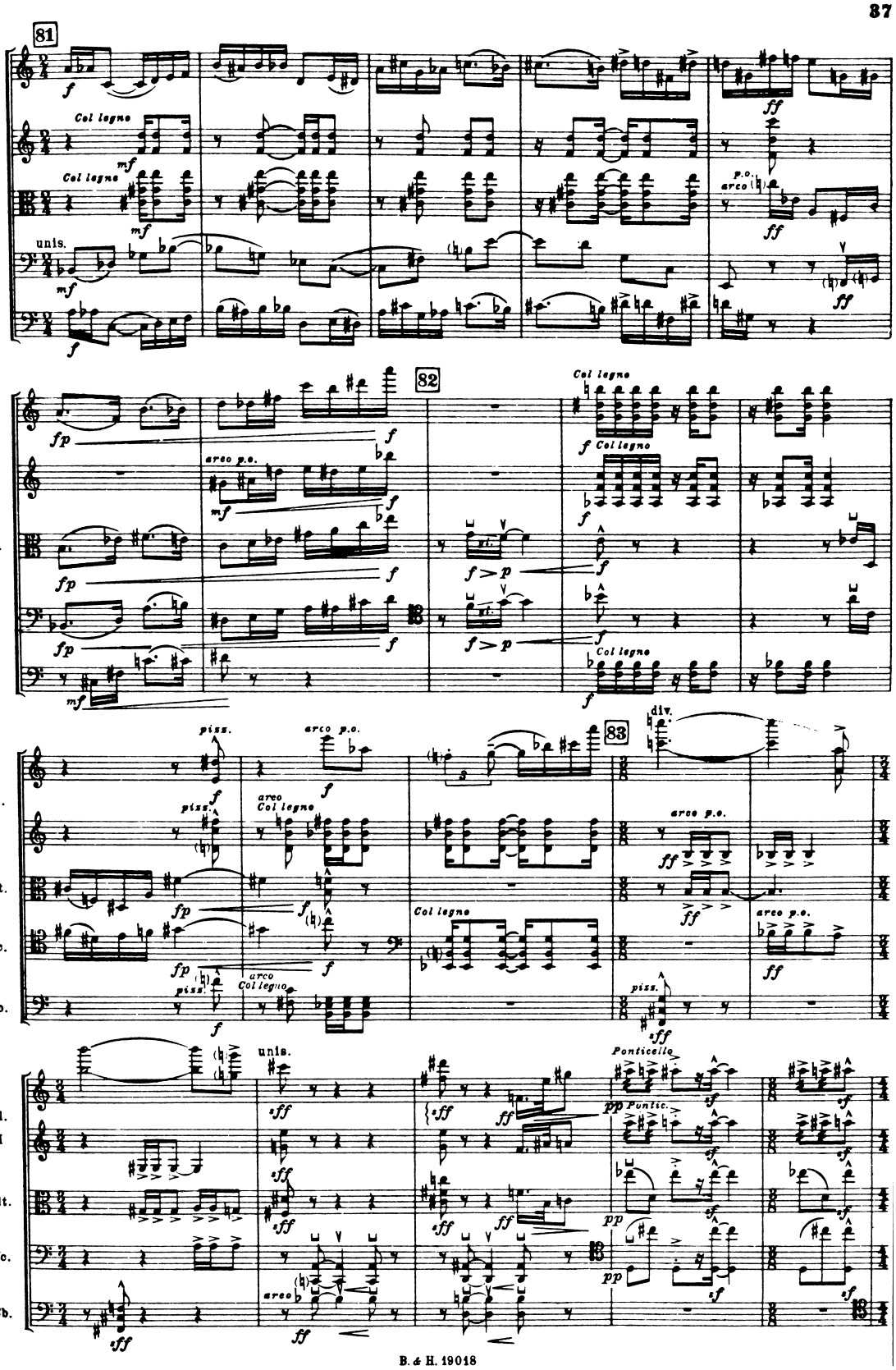
81
I
Vl.
II
Alt.
Vc.
Cb.
Col legno
unis.
p.o.
arco
82
arco p.o.
83
piss.
div.
Ponticello
Pontic.

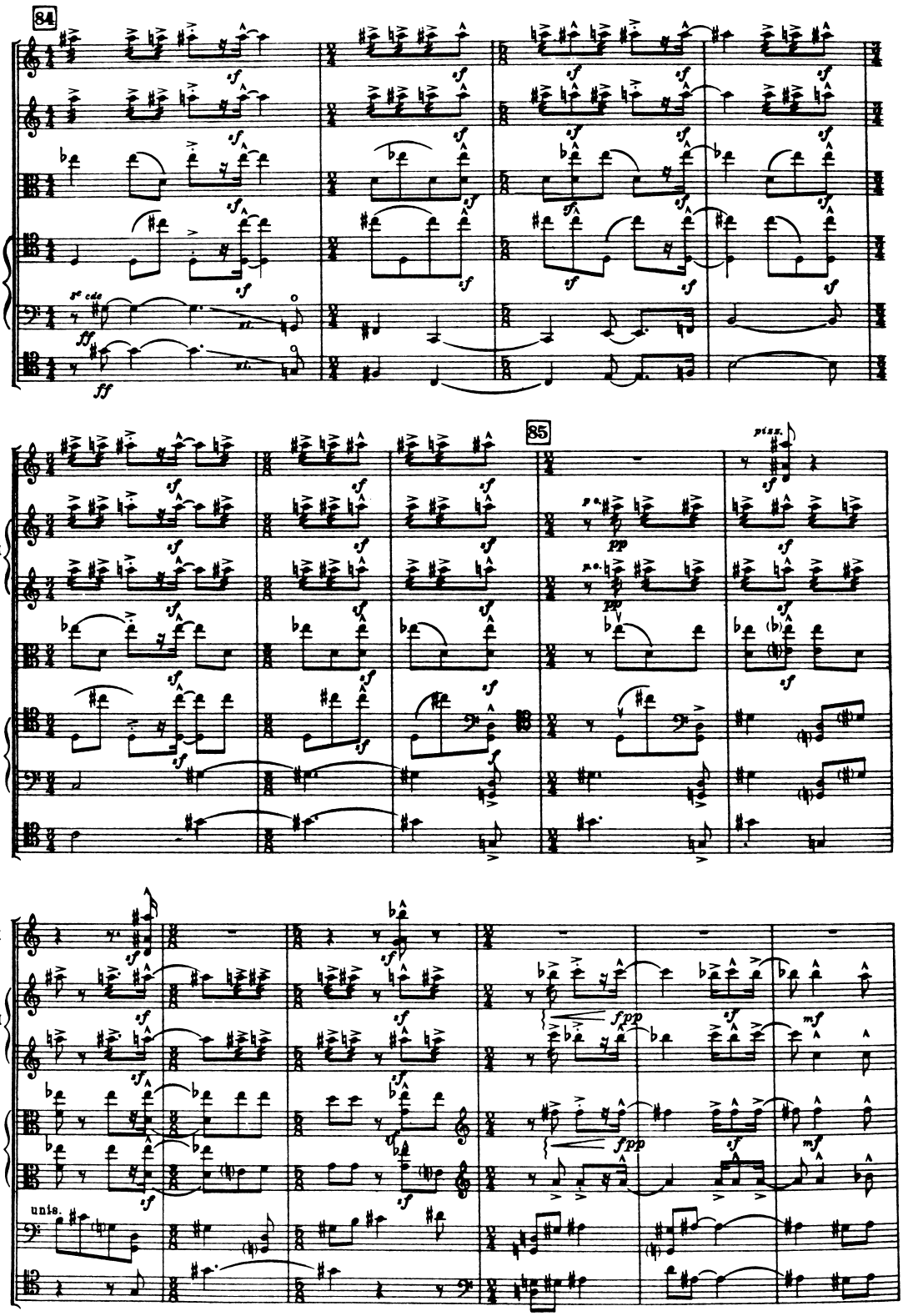
84
I
Vl.
II
Alt.
Vc
div
Cb.
85
Vl. I
Vl. II
div.
Alt.
Vc.
div.
Cb.
Alt.
div.
Vc.
unis.

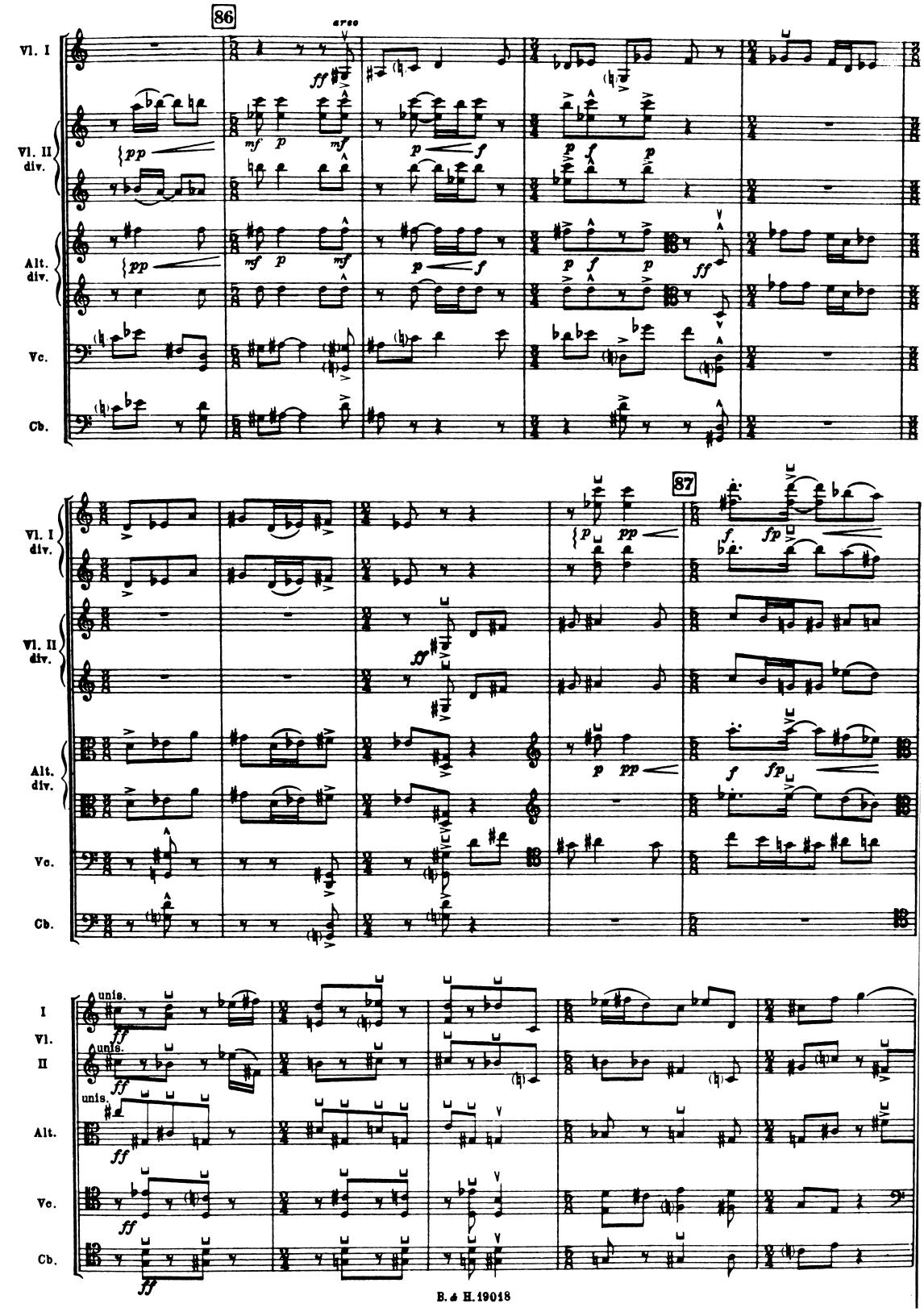
86
arco
Vl. I
Vl. II
div.
Alt.
div.
Vc.
Cb.
87
Vl. I
div.
Vl. II
div.
Alt.
div.
Vc.
Cb.
unis.
I
Vl.
II
unis.
Alt.
Vc.
Cb.

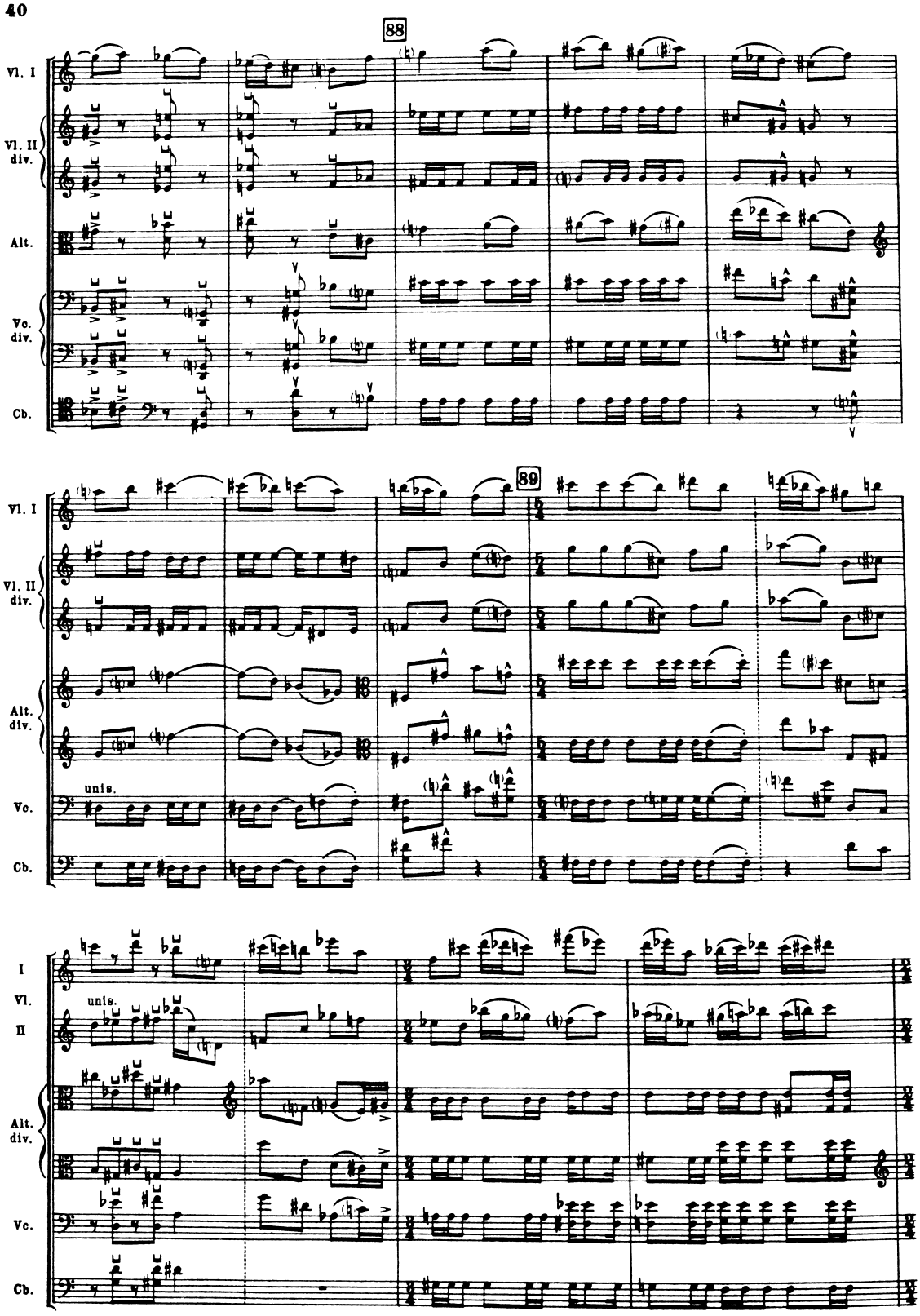
88
Vl. I
Vl. II
div.
Alt.
Vc.
div.
Cb.
89
Vl. I
Vl. II
div.
Alt.
div.
unis.
Vc.
Cb.
I
Vl.
II
unis.
Alt.
div.
Vc.
Cb.

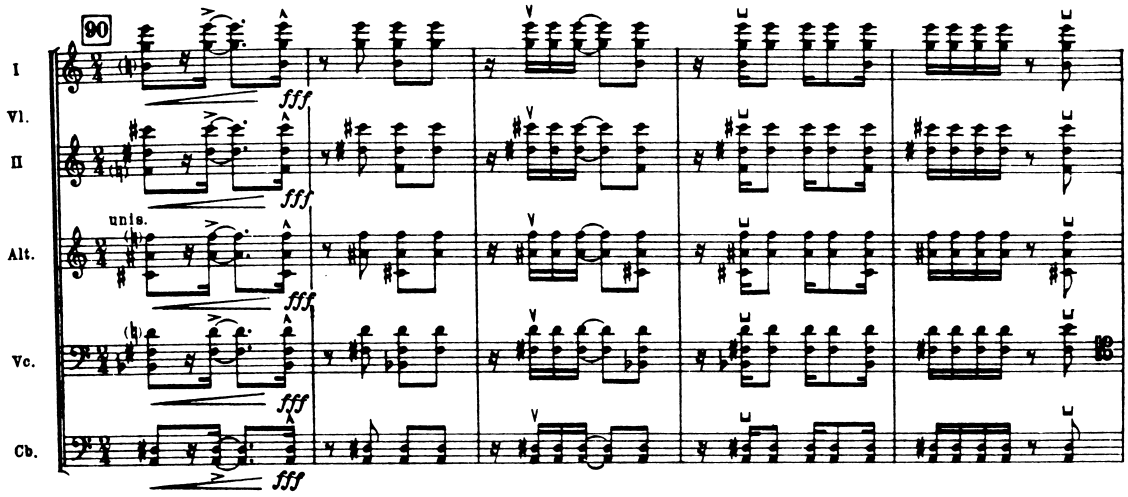
90
I
Vl.
II
Alt.
Vc.
Cb.
fff
unis.

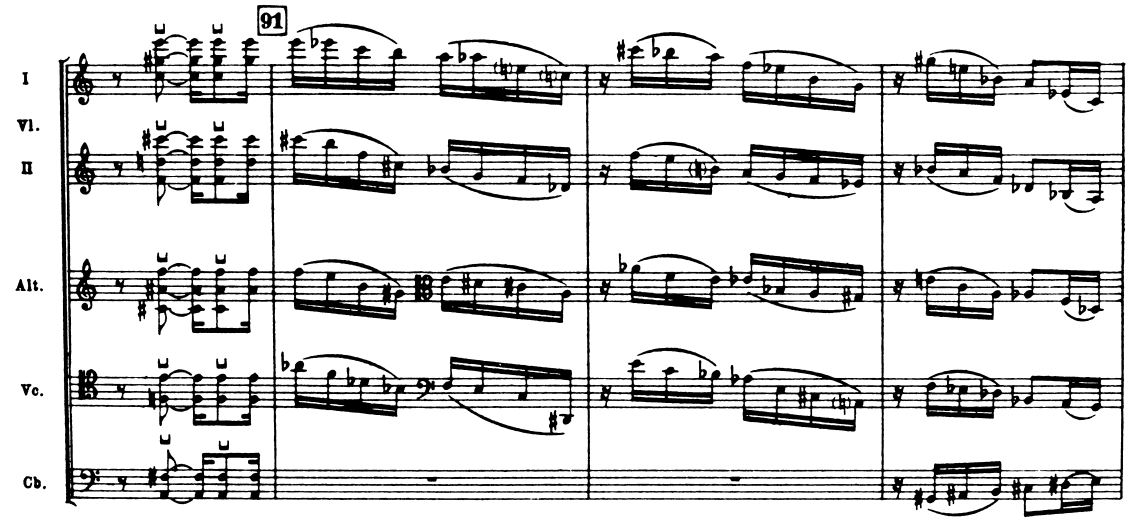
91
I
Vl.
II
Alt.
Vc.
Cb.

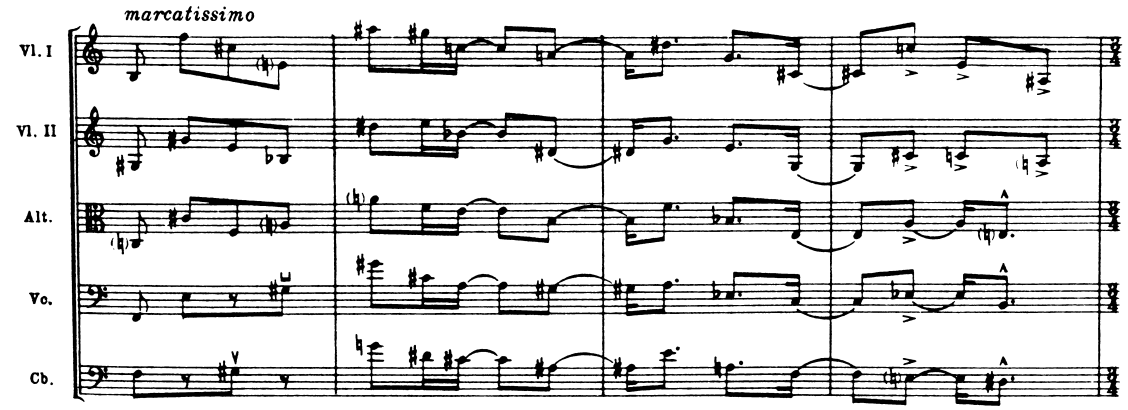
marcatissimo
Vl. I
Vl. II
Alt.
Vc.
Cb.

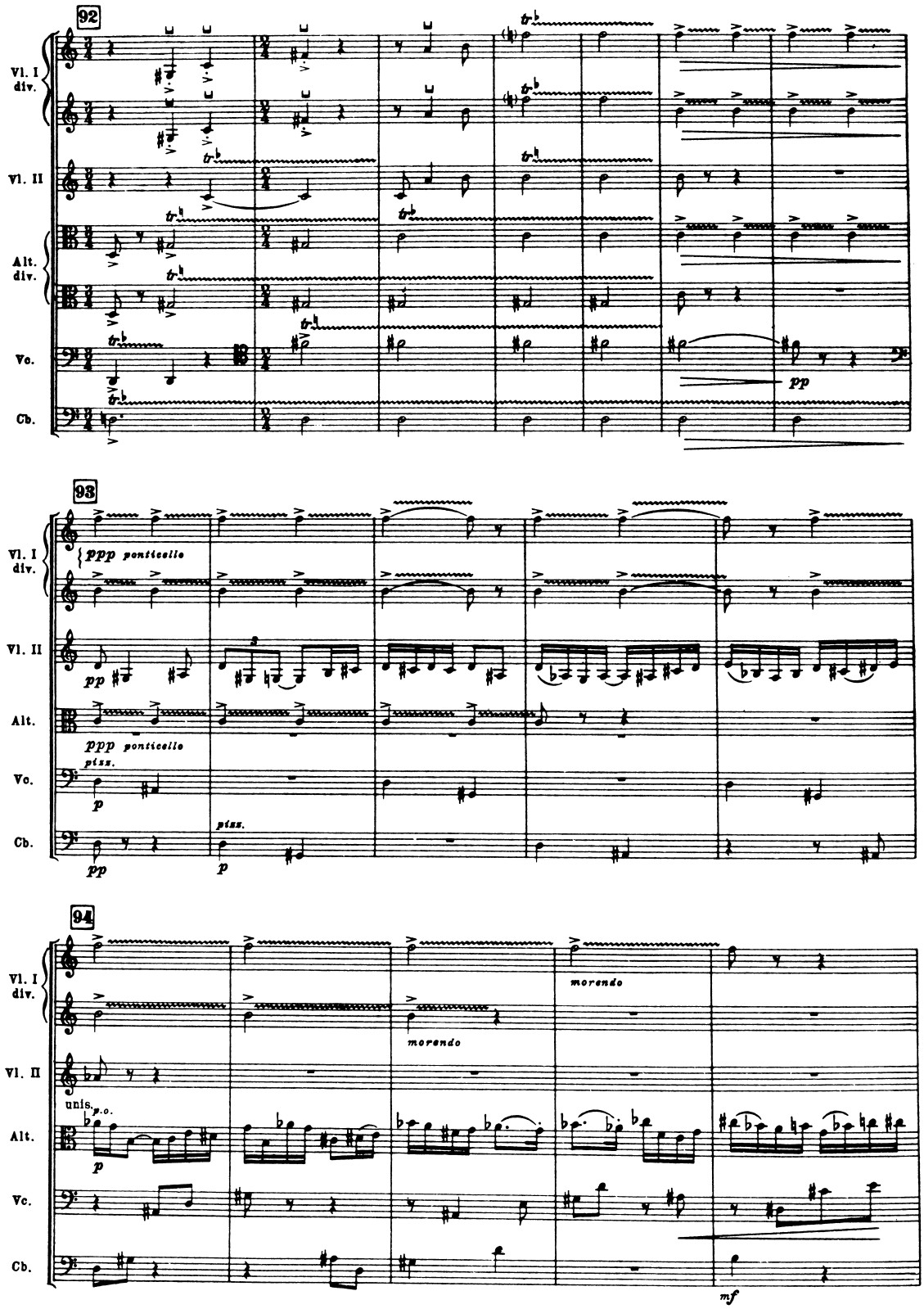
92
Vl. I div.
Vl. II
Alt. div.
Vc.
Cb.
pp
93
ppp ponticello
pp
ppp ponticello
pizz.
p
pizz.
pp
p
94
morendo
morendo
unis.
p.o.
p
mf

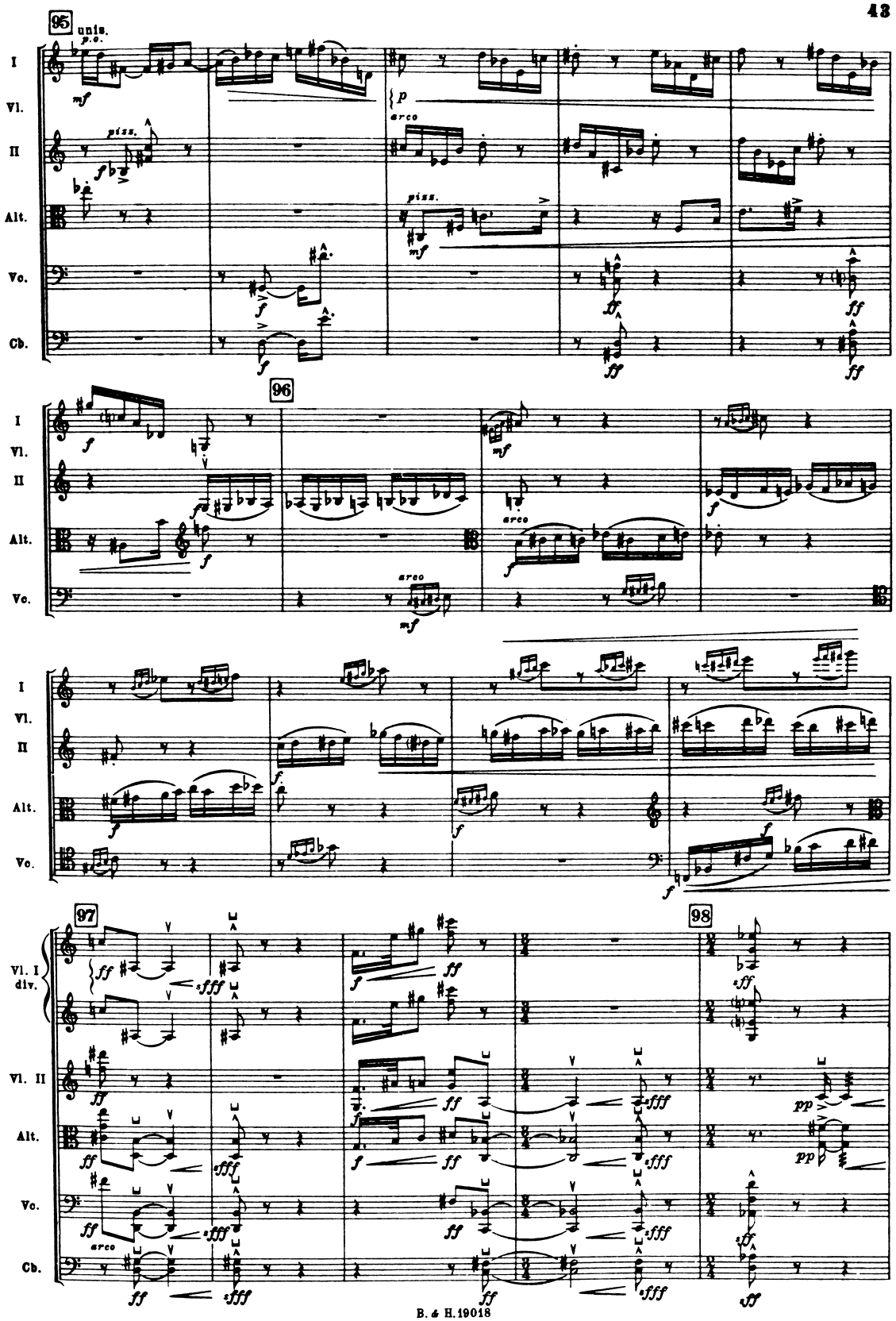
95
unis.
p.o.
I
Vl.
II
Alt.
Vc.
Cb.
piss.
arco
96
97
98
Vl. I
div.
Vl. II

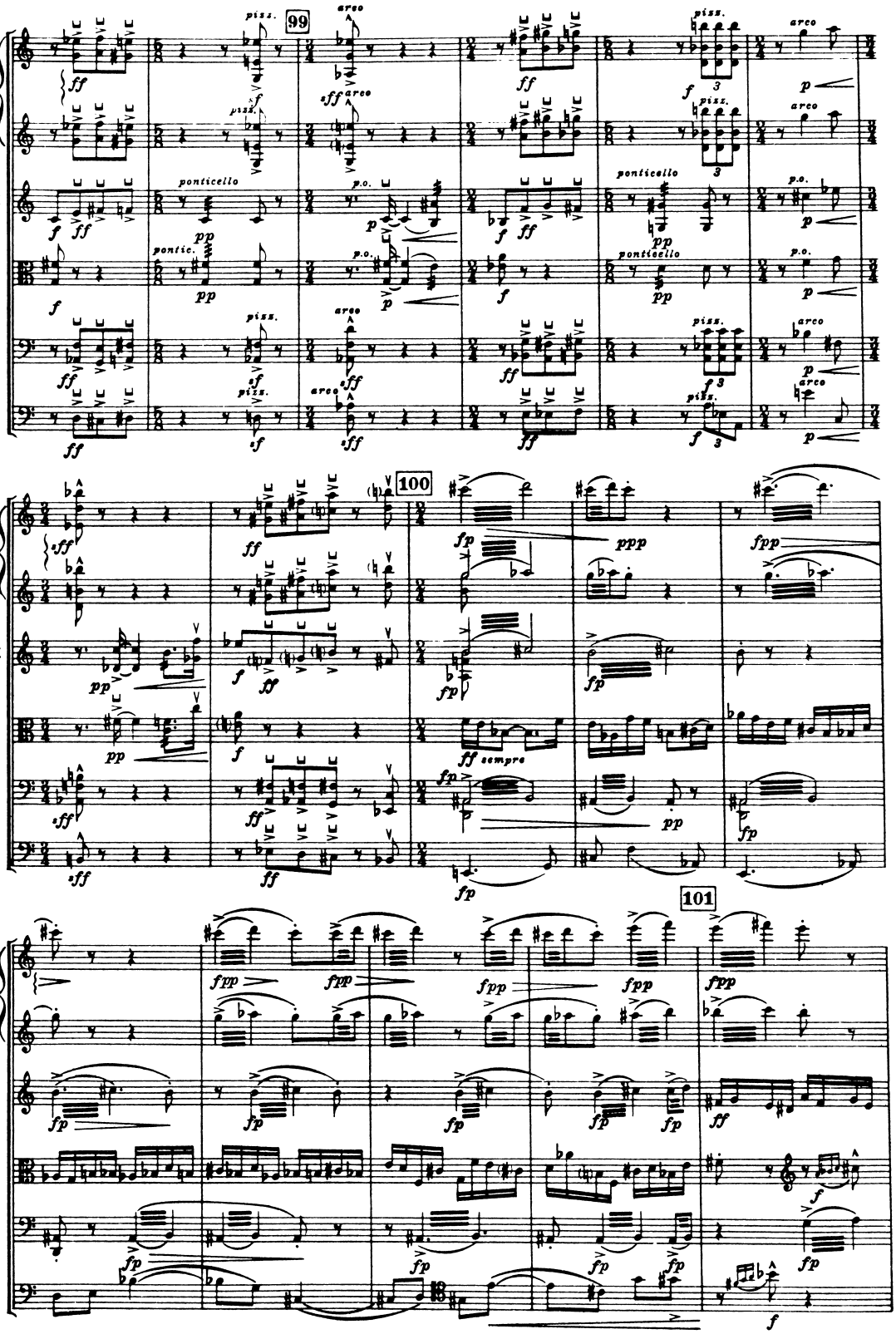
99
100
101
Vl. I
div.
Vl. II
Alt.
Vc.
Cb.
pizz.
arco
ponticello
p.o.
pontic.
sempre

Vl. I div.
Vl. II
Alt.
Vc.
Cb.

fpp fpp fpp fpp f ff
fp fp fp f
sempre f sempre f

102

unis.
I Vl. II Alt. Vc. Cb

f ff sempre ff fp fp
piss. ff arco Col legno ff

ff fp fp fp fp
piss. ff arco Col legno ff

103

4e cde 4e cde 3e cde 3e cde 2e cde arco arco p.o.
fff fff fff fff fff fpp fpp pp pp f

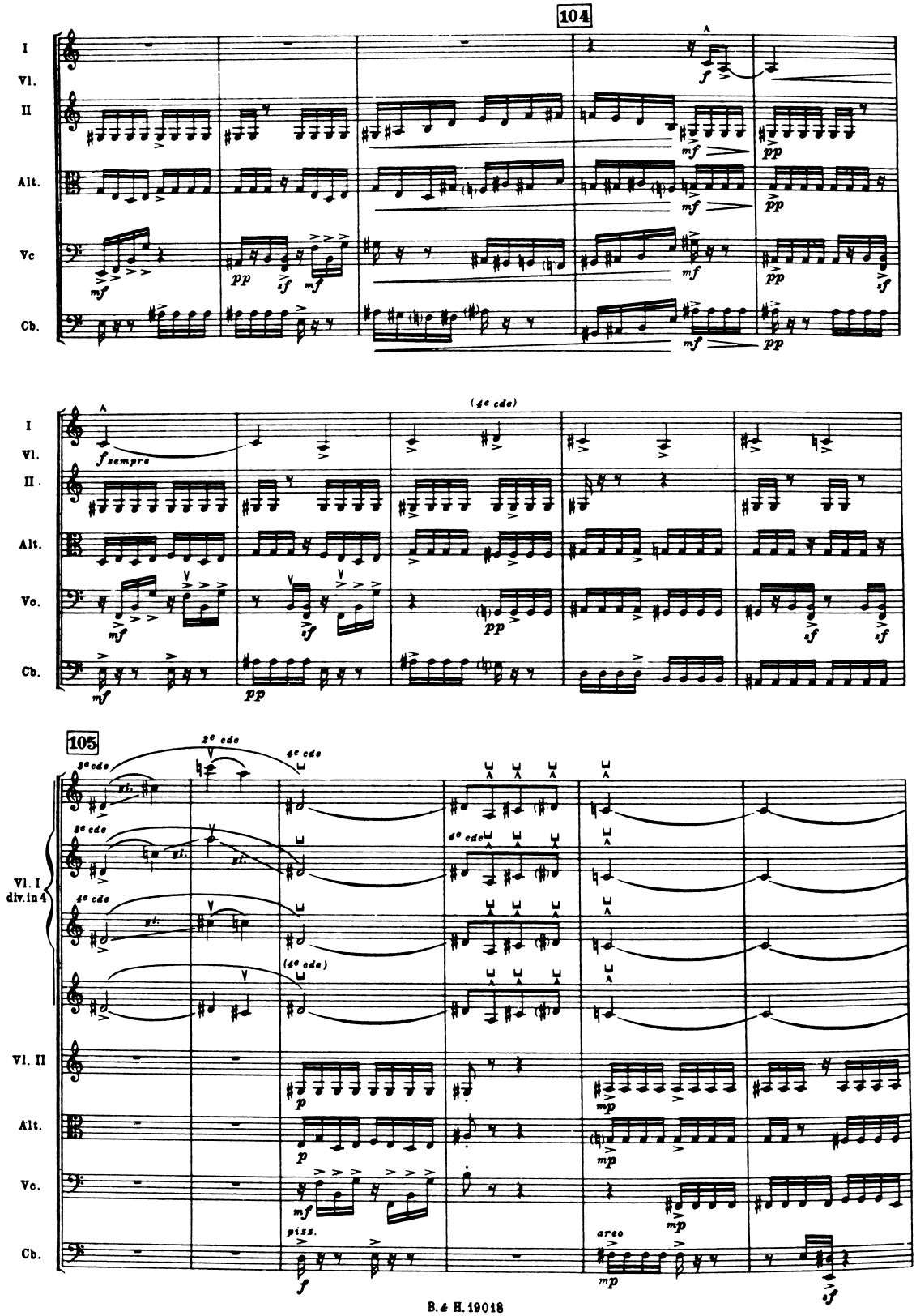
104
I
Vl.
II
Alt.
Vc
Cb.
f
mf
pp
sf
(4e cde)
f sempre
105
2e cde
3e cde
4e cde
(4e cde)
Vl. I
div. in 4
Vl. II
p
mp
piss.
arco

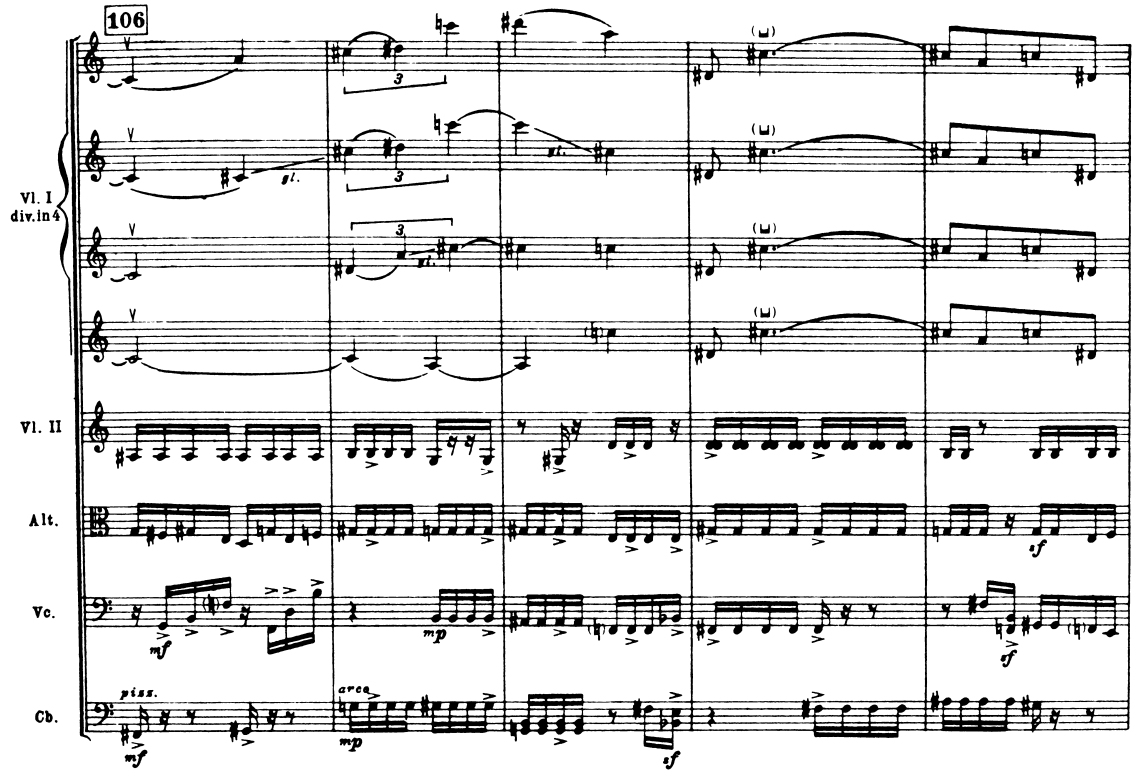
106
Vl. I
div. in 4
Vl. II
Alt.
Vc.
Cb.
pizz.
arco
mf
mp
sf

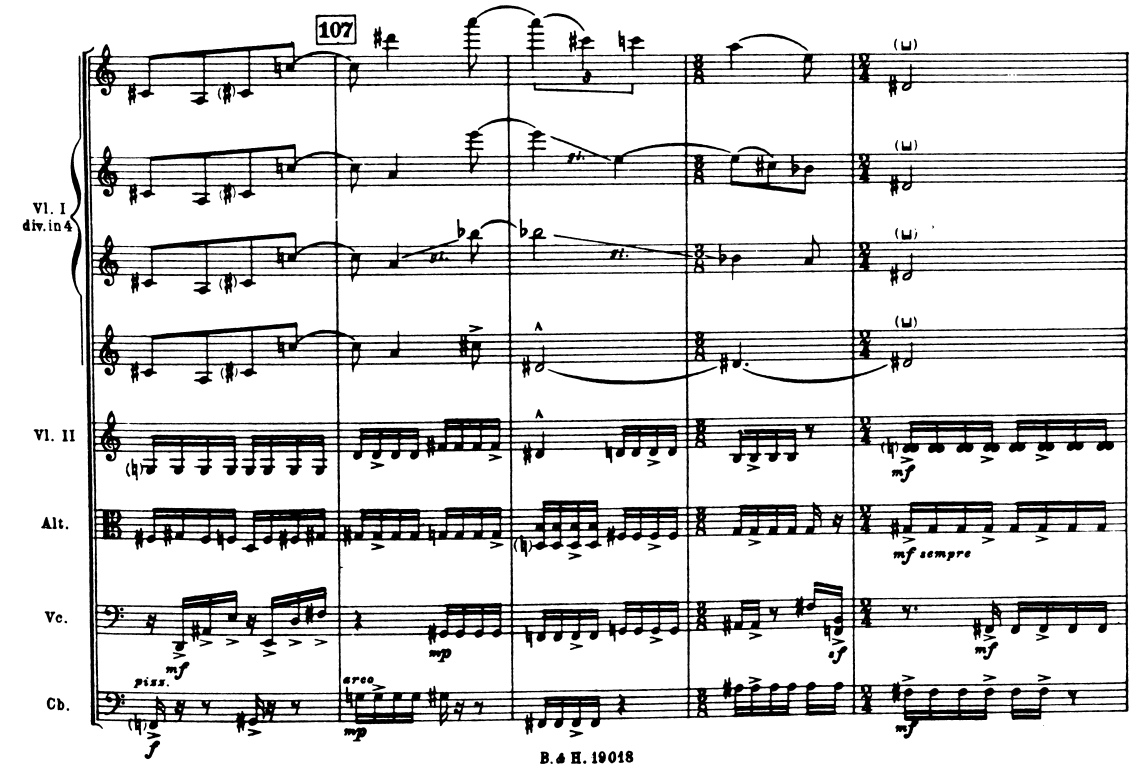
107
Vl. I
div. in 4
Vl. II
Alt.
Vc.
Cb.
pizz.
arco
mf sempre
mf
mp
sf

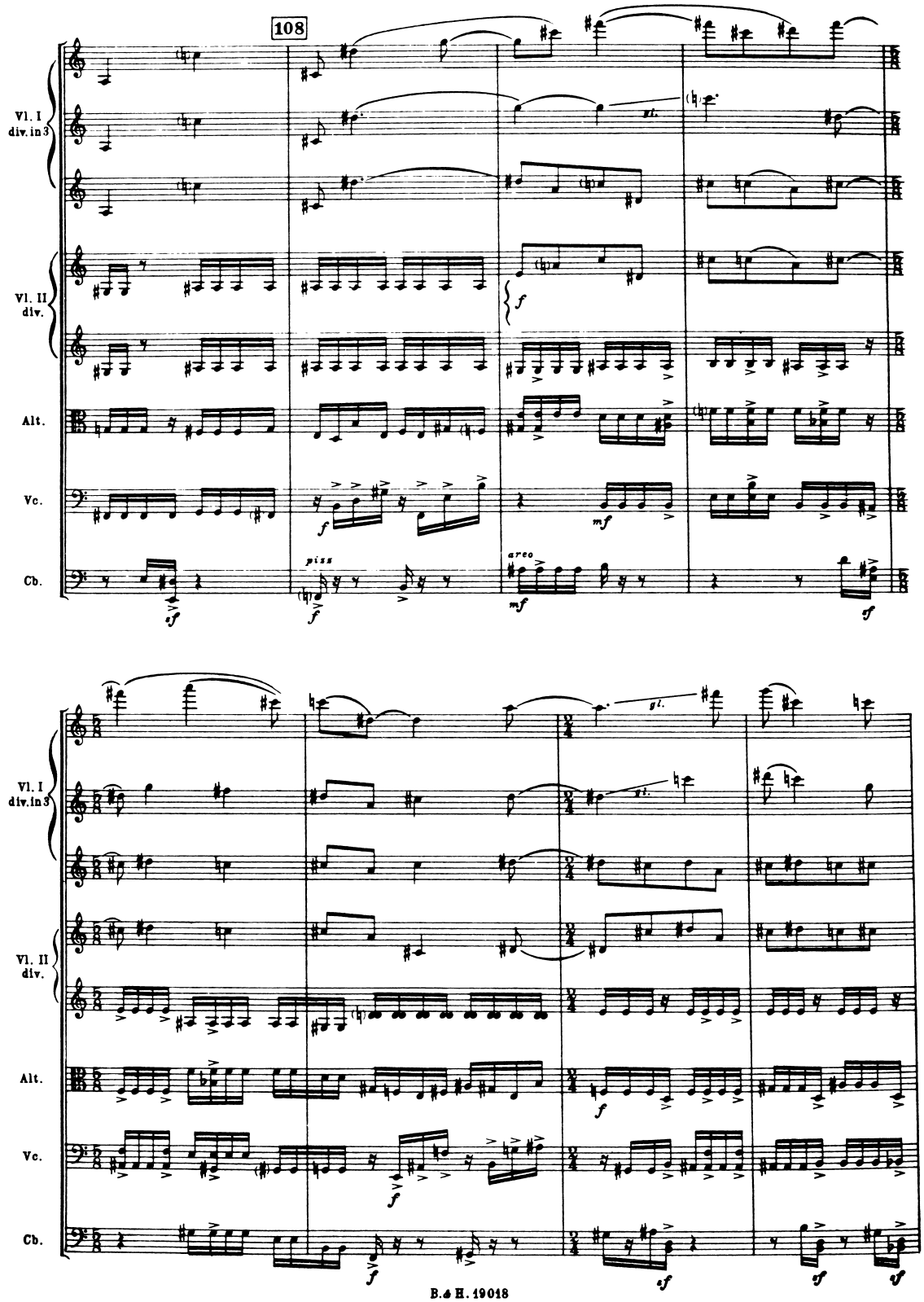
108
Vl. I
div. in 3
Vl. II
div.
Alt.
Vc.
Cb.
pizz
arco
gl.

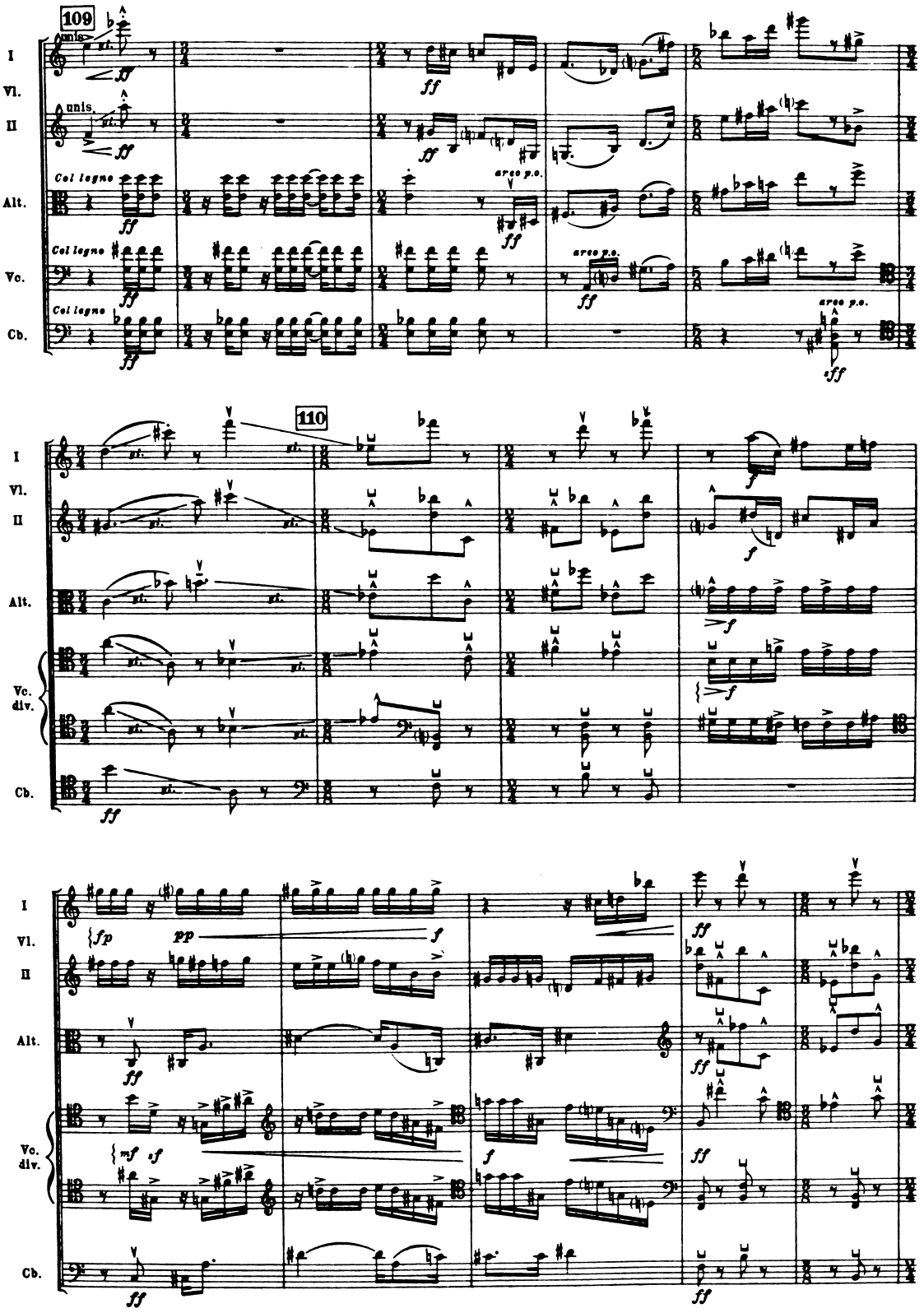
109
unis.
I
Vl.
II
Alt.
Vc.
Cb.
Col legno
arco p.o.
110
Vc. div.
fp
pp
mf
sf

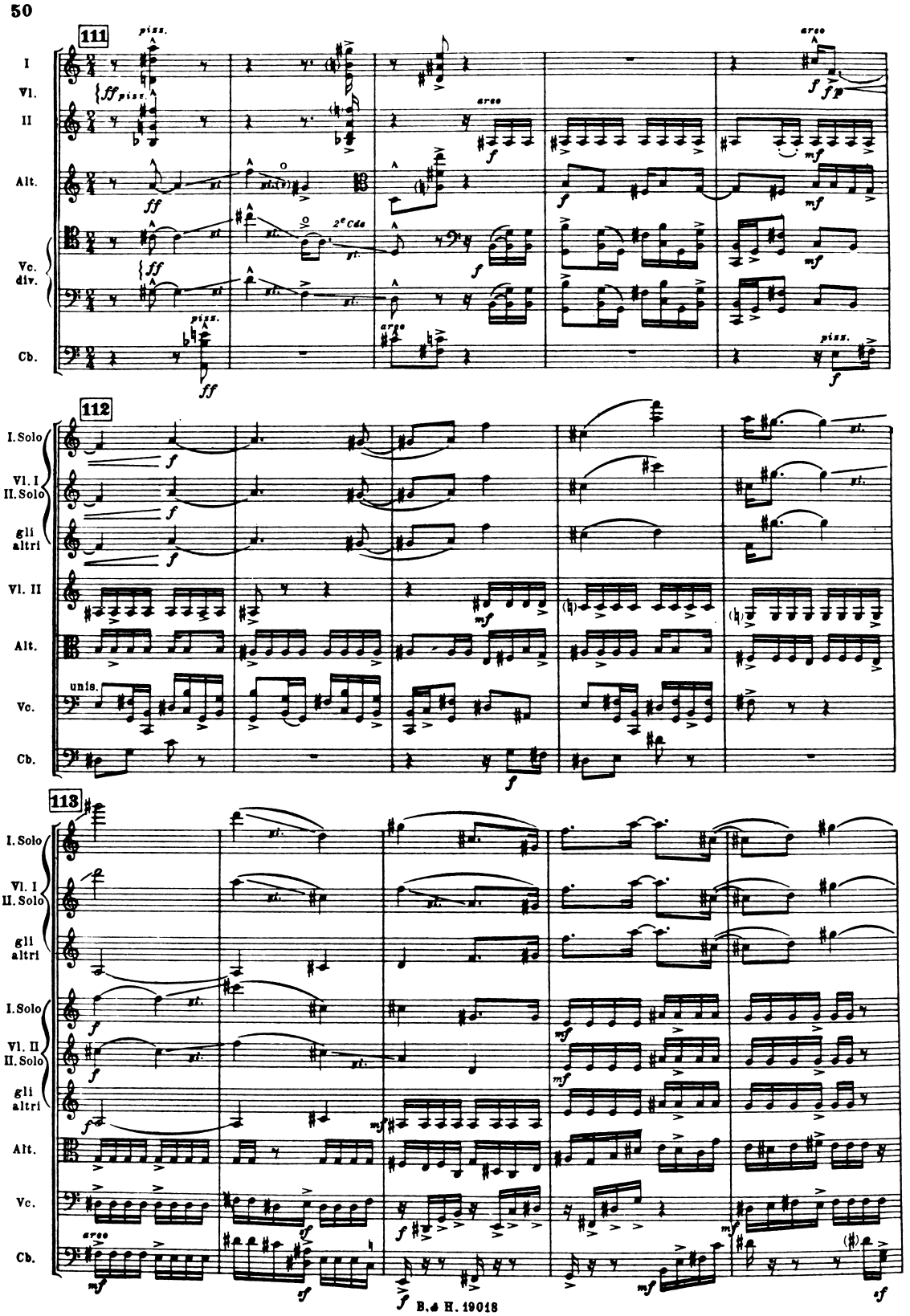
111
I
Vl.
II
Alt.
Vc.
div.
Cb.
pizz.
arco
2e Cde
112
I. Solo
Vl. I
II. Solo
gli
altri
Vl. II
Alt.
Vc.
Cb.
unis.
113
I. Solo
Vl. I
II. Solo
gli
altri
I. Solo
Vl. II
II. Solo
gli
altri
Alt.
Vc.
Cb.
arco

114

I. Solo
Vl. I II. Solo
gli altri
I. Solo
Vl. II II. Solo
gli altri
Alt.
Vc.
Cb.

gl.
gl.
f
pizz.
arco
mf
sf

115

I. Solo
Vl. I II. Solo
gli altri
I. Solo
Vl. II II. Solo
gli altri
Alt
Vc.
Cb.

gl.
pizz.
arco

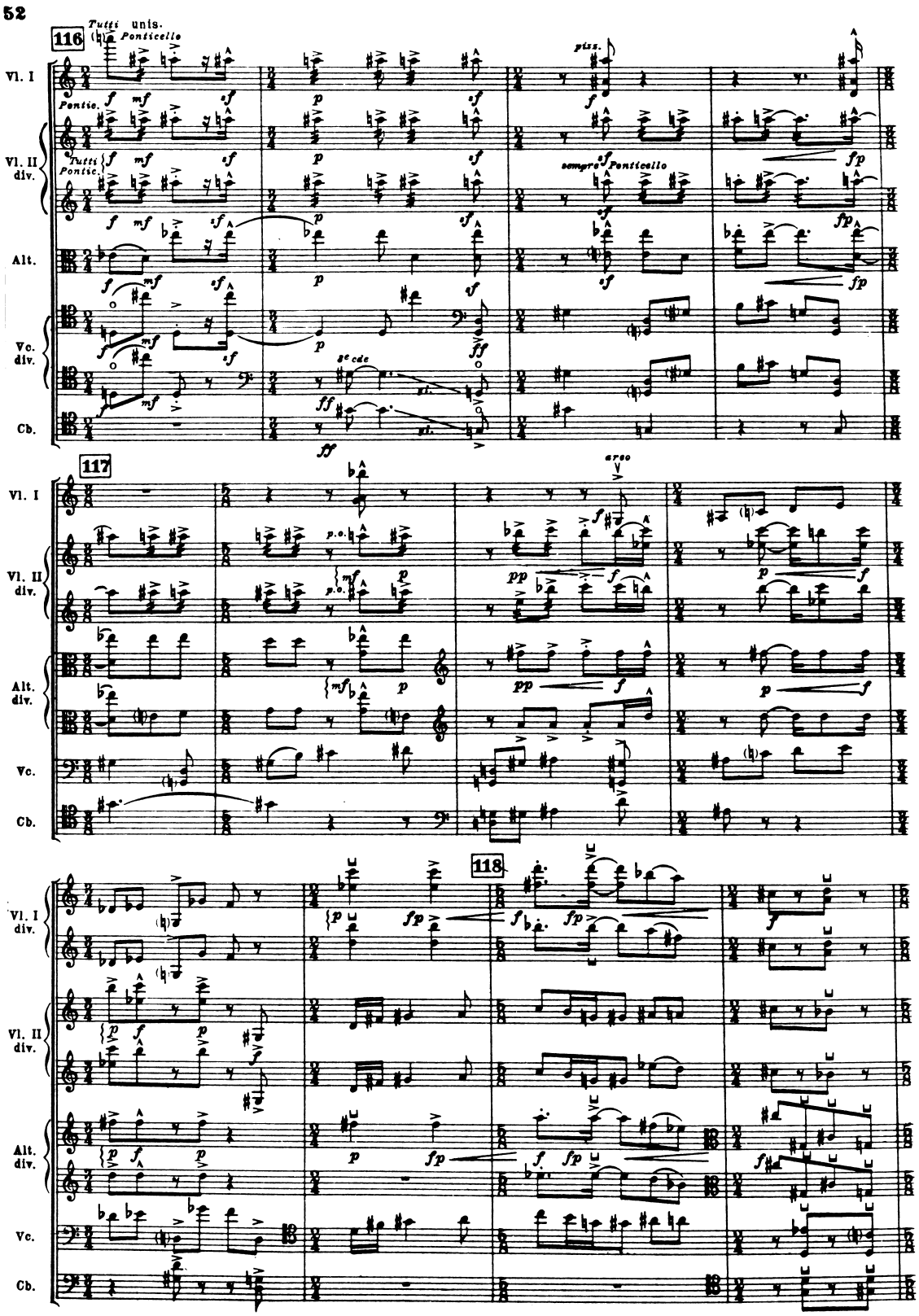
116
Tutti unis.
Ponticello
Vl. I
Pontic.
Vl. II
div.
Tutti
Pontic.
piss.
sempre Ponticello
Alt.
Vc.
div.
Cb.
117
arco
p.o.
Alt.
div.
118

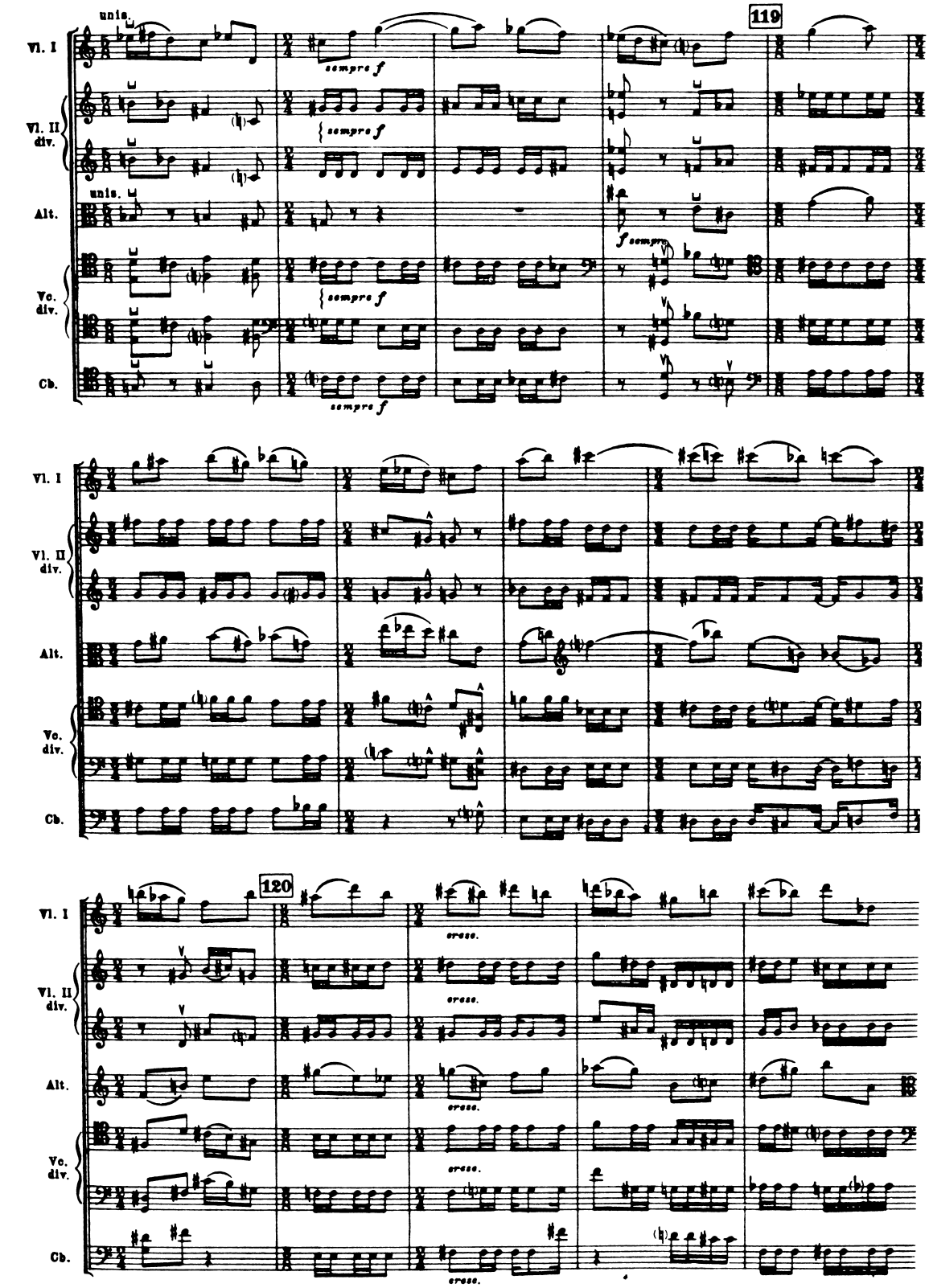
Vl. I
Vl. II
div.
Alt.
Vc.
div.
Cb.
unis.
sempre f
119
120
cresc.

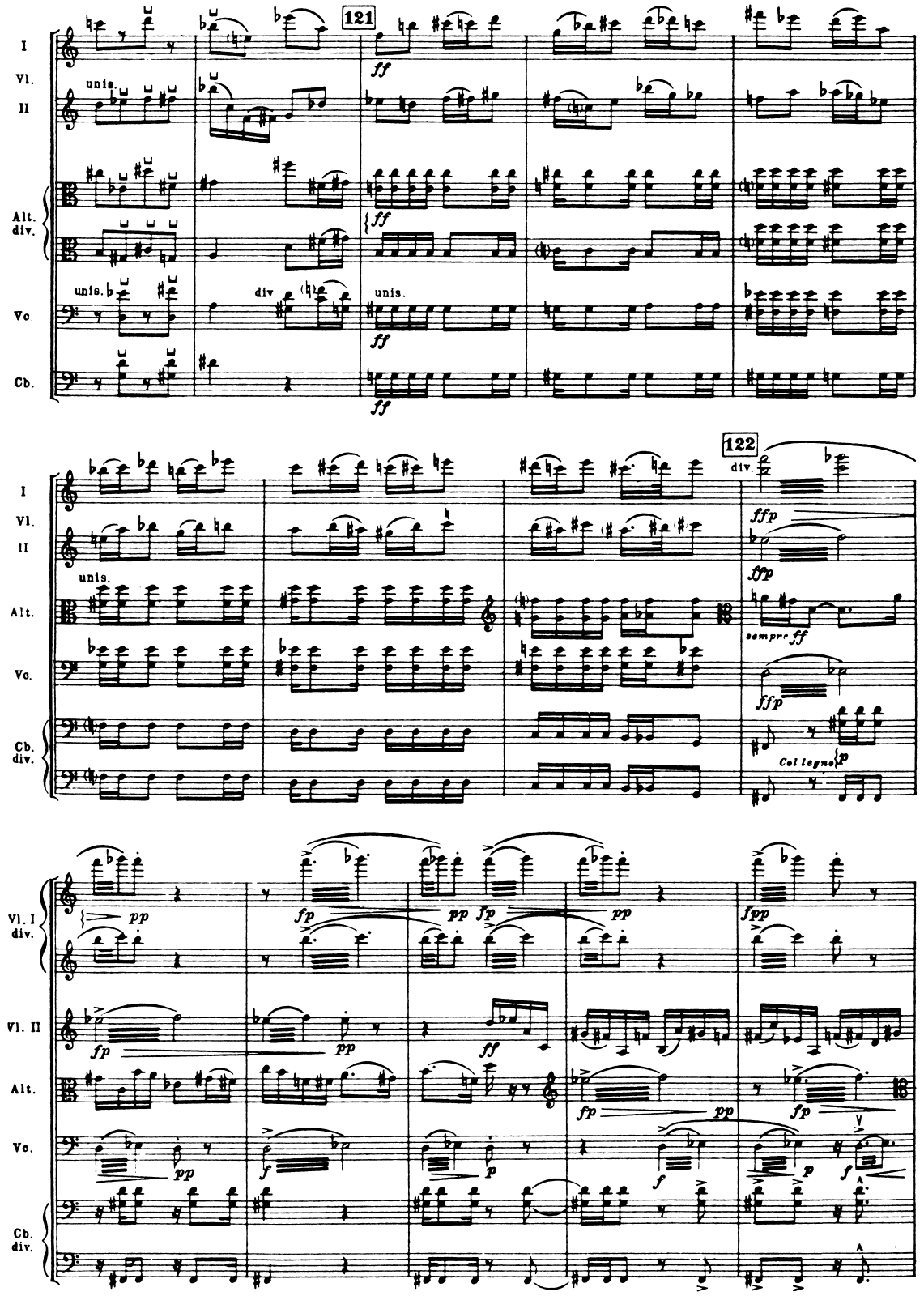
121
I
Vl.
II
unis.
ff
Alt.
div.
Vc.
unis.
div
unis.
Cb.
122
div.
ffp
sempre ff
Col legno
Vl. I
div.
pp
fp
Vl. II
Alt.
Vc.
p
f
Cb.
div.

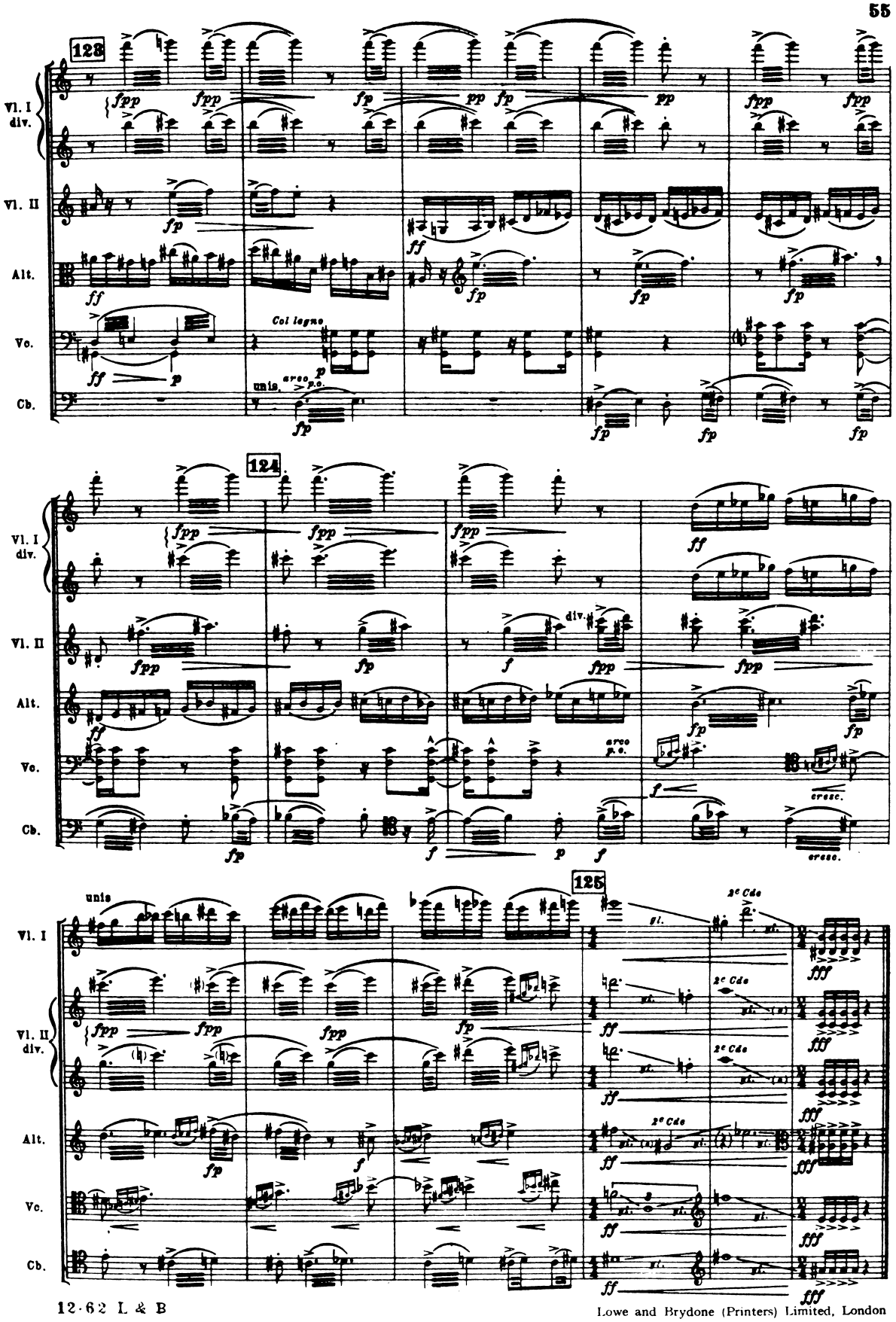

Lowe and Brydone (Printers) Limited, London