DARIUS MILHAUD

VI^E SYMPHONIE

PARTITION D'ORCHESTRE

P. H. 215

PARIS

HEUGEL & CIE

AU MÉNESTREL

2 bis, RUE VIVIENNE - 2^e

Tous droits de reproduction, d'arrangement, d'adaptation
et d'exécution réservés pour tous pays

Printed in France

	Pages	Durée
I. Calme et tendre	1	9' 30"
II. Tumultueux	30	5' 30"
III. Lent et doux	71	6' 30"
IV. Joyeux et Robuste	102	5' 45"

Durée d'exécution : 27 ' 15 "

Commissioned for the celebration of the 75th Anniversary
of the Boston Symphony
Charles Münch, Director
dedicated to the memory of Serge and Natalie Koussevitzky

VI^E SYMPHONIE

DARIUS MILHAUD

I

1955

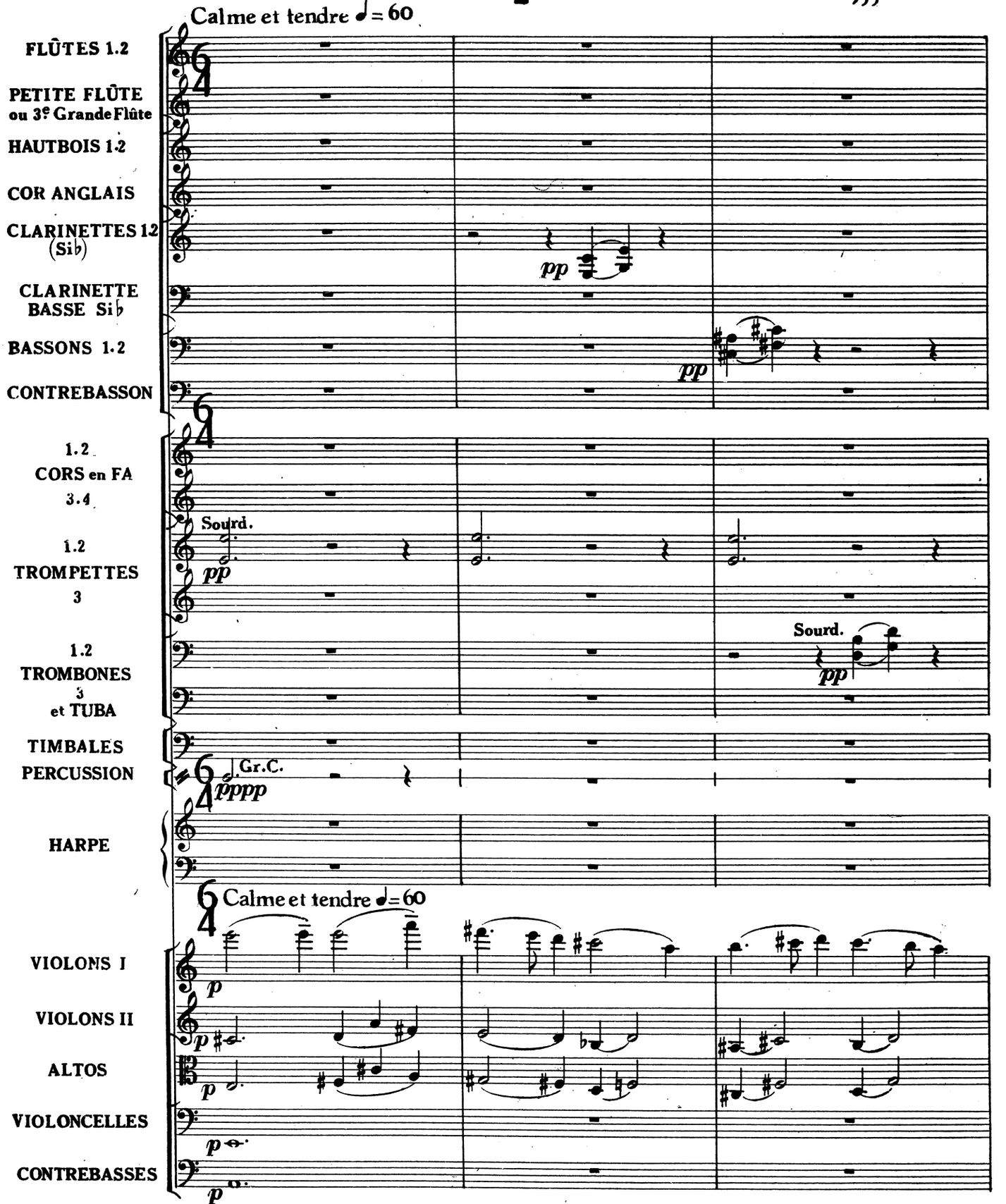

P.H. 215

Copyright by HEUGEL et Cie 1956
Au MÉNESTREL 2 bis rue Vivienne, Paris
© HEUGEL et Cie 1956

H. 31565

Tous droits d'exécution et de reproduction réservés pour tous pays.

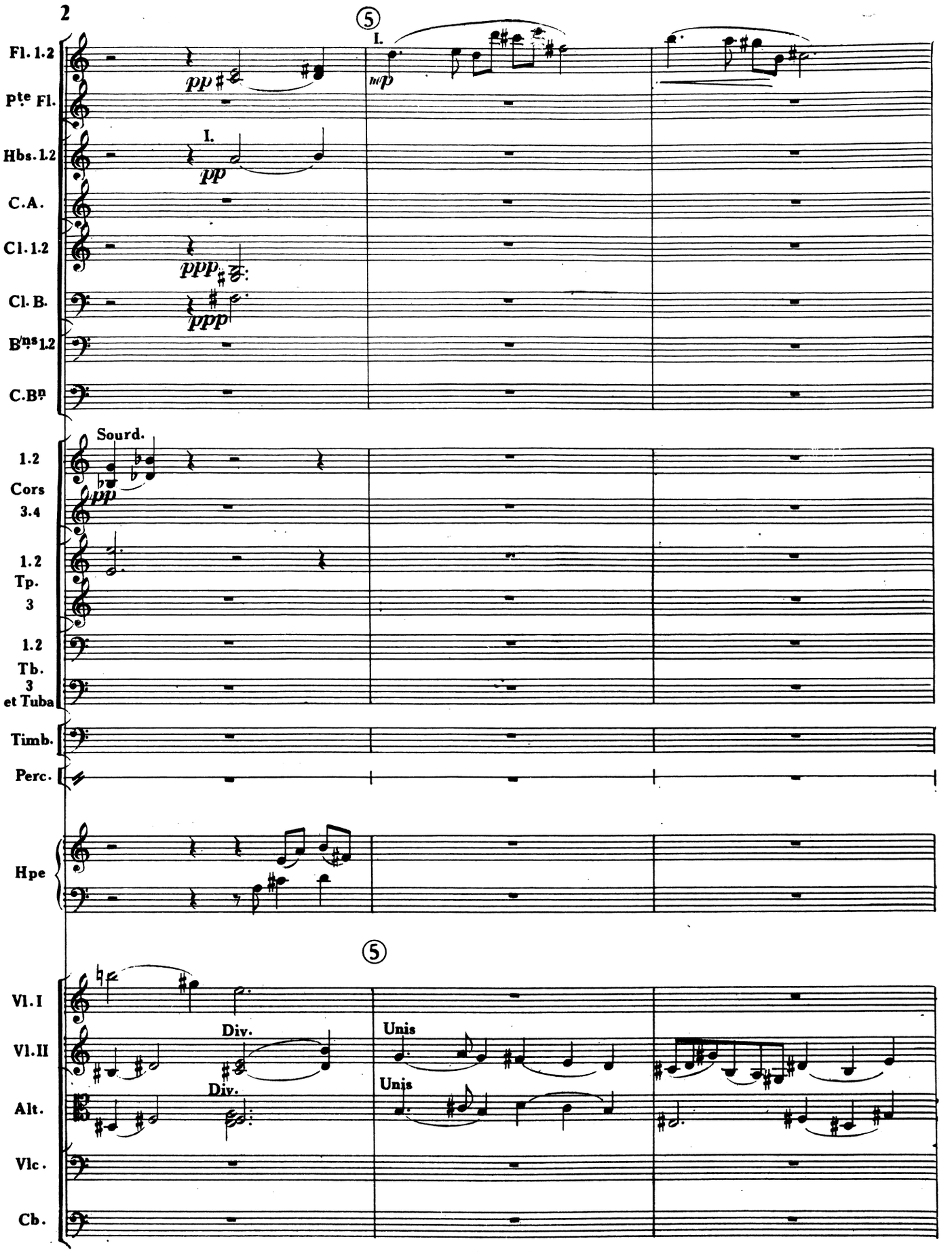
⑤
I.
Fl. 1.2
Pte Fl.
Hbs. 1.2
C.A.
Cl. 1.2
Cl. B.
Bns 1.2
C.Bn
pp
mp
ppp
Sourd.
1.2 Cors 3.4
1.2 Tp. 3
1.2 Tb. 3 et Tuba
Timb.
Perc.
Hpe
⑤
Vl. I
Vl. II
Alt.
Vlc.
Cb.
Div.
Unis

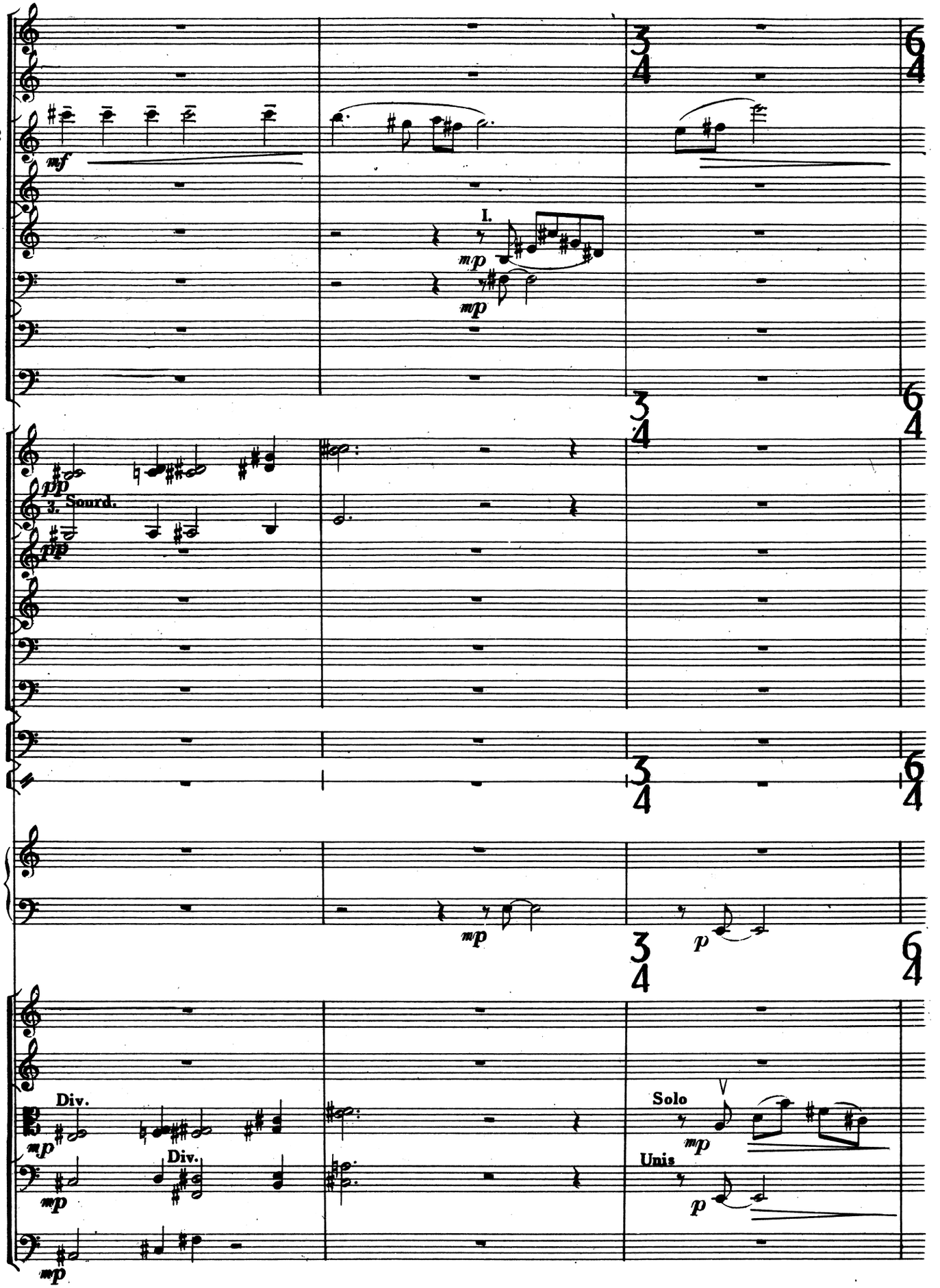
Fl. 1.2
Pte Fl.
Hbs. 1.2
C.A.
Cl. 1.2
Cl.B.
Bns 1.2
C.Bn
1.2 Cors 3.4
1.2 Tp. 3
1.2 Tb. 3 et Tuba
Timb.
Perc.
Hpe
Vl. I
Vl. II
Alt.
Vlc.
Cb.
mf
I.
mp
pp
3. Sourd.
Div.
Solo
Unis
p

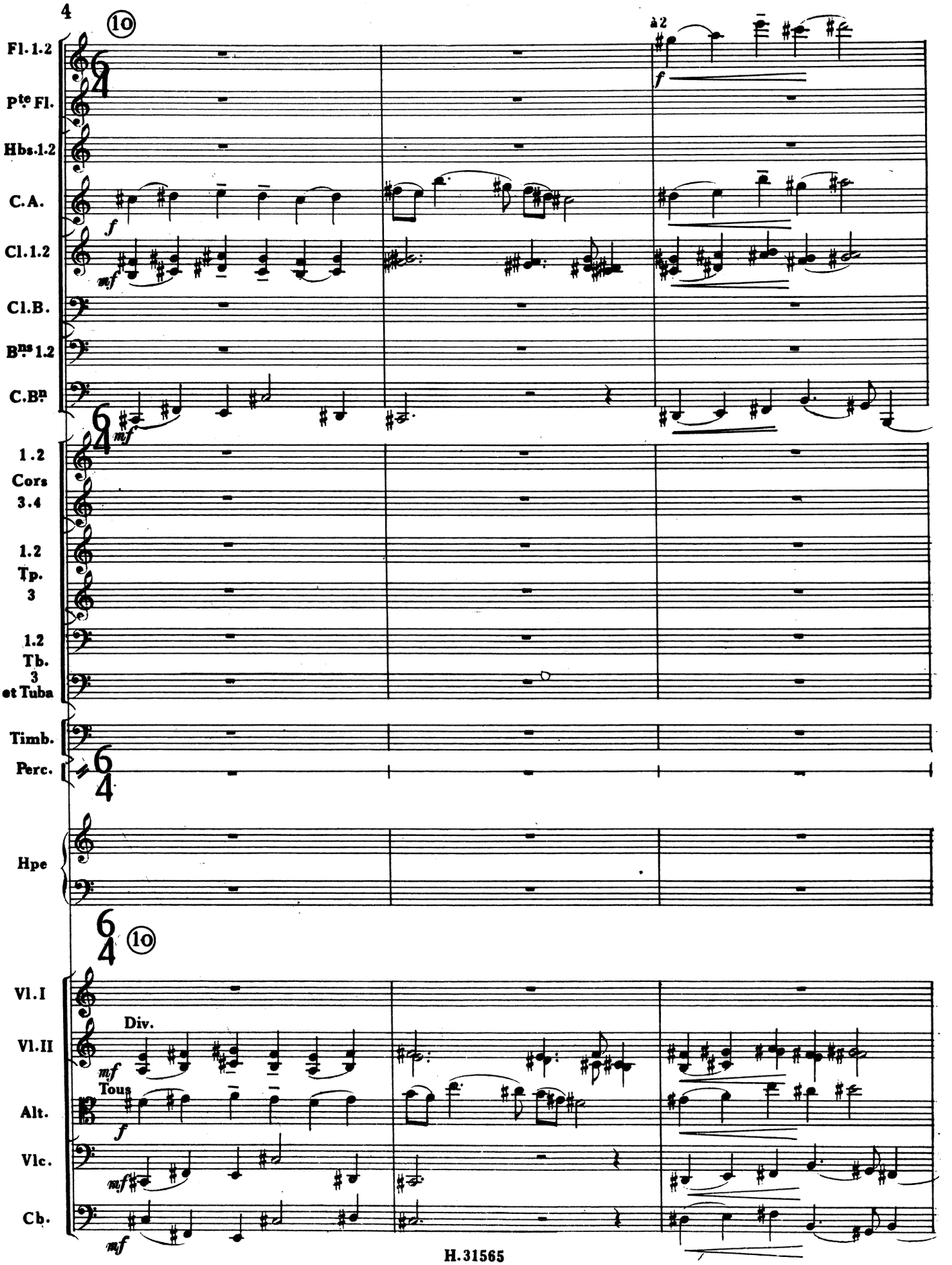
10
Fl. 1.2
Pte Fl.
Hbs. 1.2
C.A.
Cl. 1.2
Cl. B.
Bns 1.2
C. Bn
à 2
f
mf
1.2
Cors
3.4
1.2
Tp.
3
1.2
Tb.
3
et Tuba
Timb.
Perc.
Hpe
10
Vl. I
Vl. II
Div.
Tous
Alt.
Vlc.
Cb.

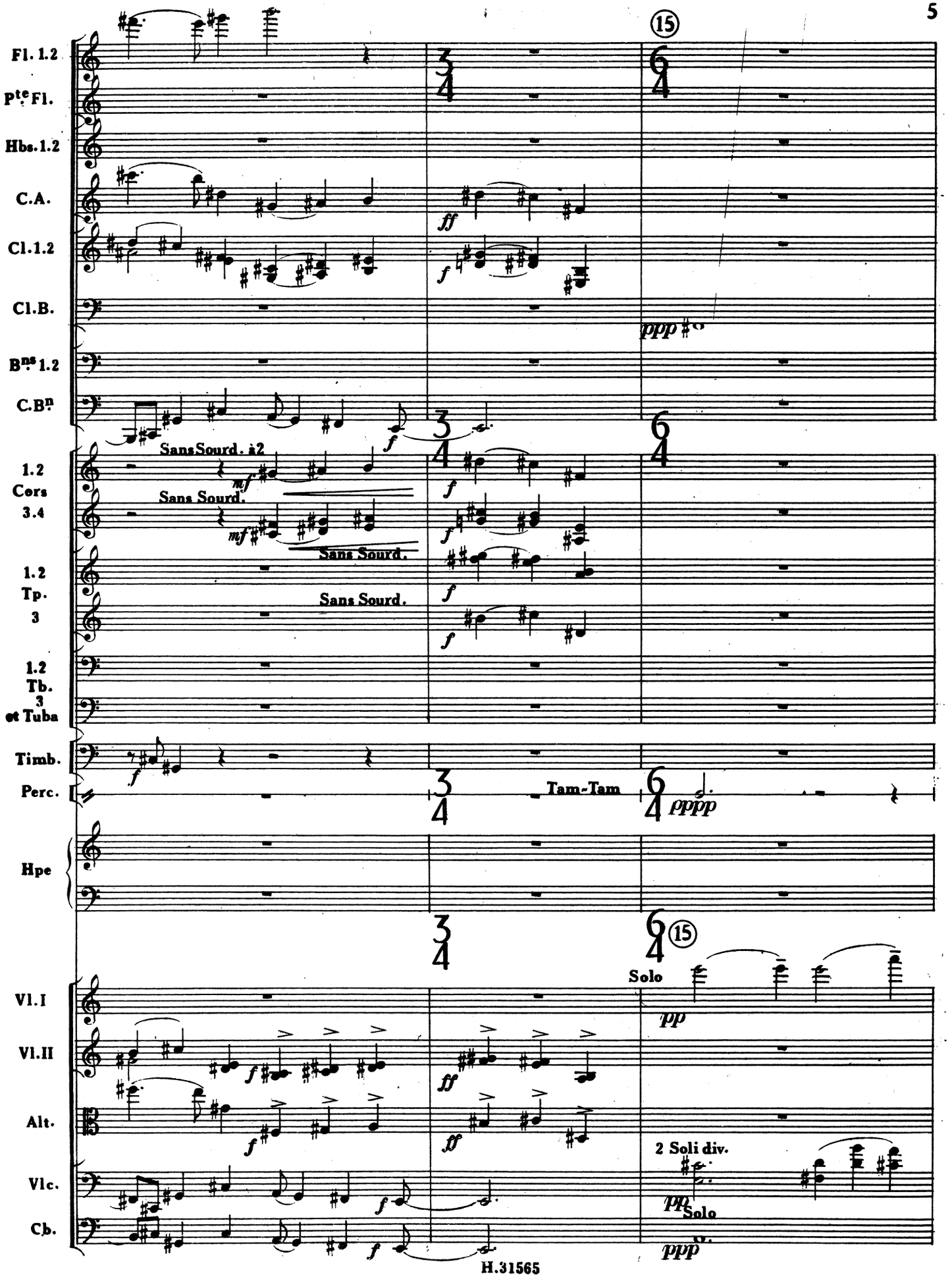
Fl. 1.2
Pte Fl.
Hbs. 1.2
C.A.
Cl. 1.2
Cl. B.
Bns 1.2
C. Bn
1.2 Cors 3.4
1.2 Tp. 3
1.2 Tb. 3 et Tuba
Timb.
Perc.
Hpe
Vl. I
Vl. II
Alt.
Vlc.
Cb.
15
ff
f
ppp
Sans Sourd. à2
mf
Sans Sourd.
Sans Sourd.
Sans Sourd.
Tam-Tam
pppp
Solo
pp
2 Soli div.
Solo
ppp

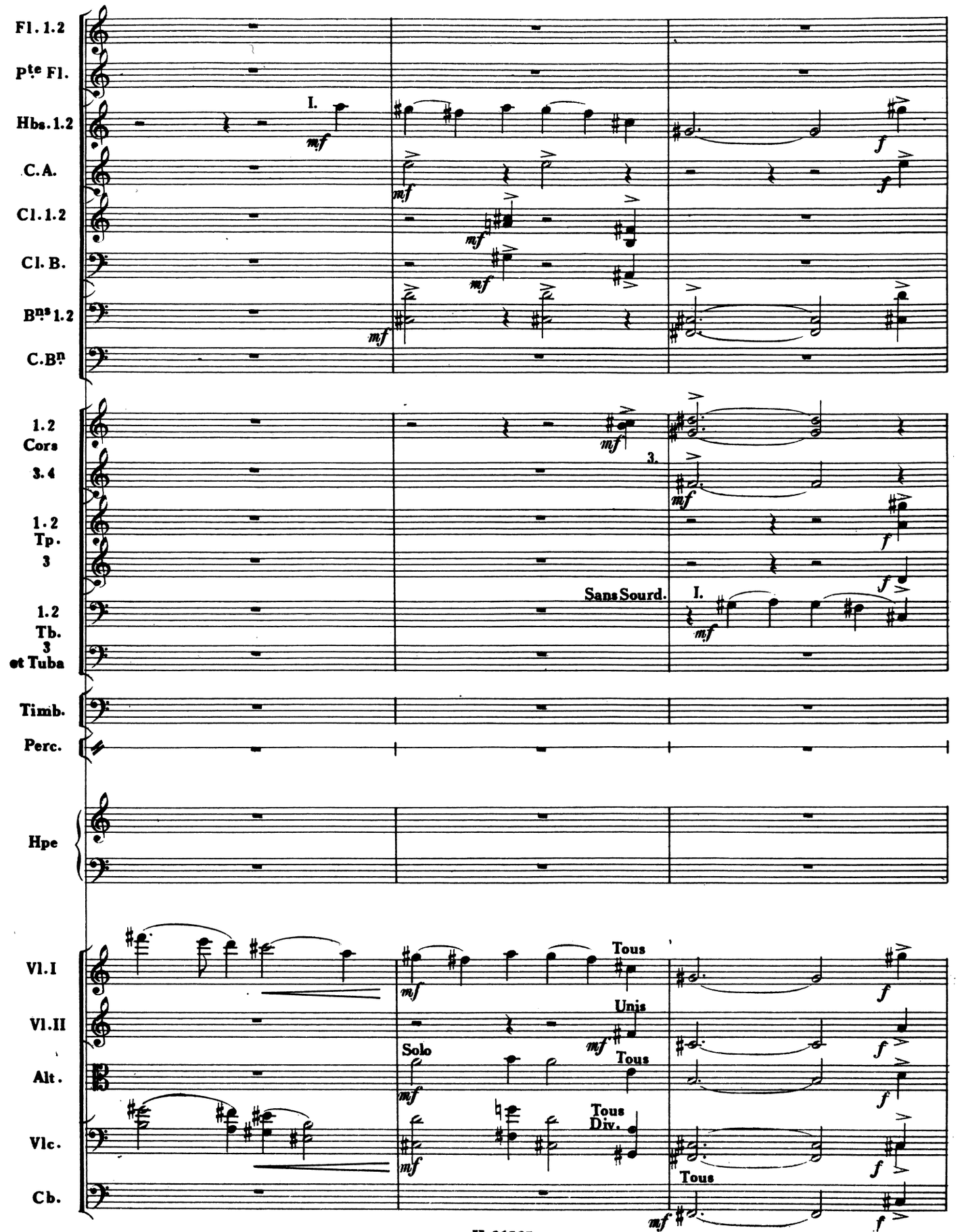
Fl. 1.2
Pte Fl.
Hbs. 1.2
C.A.
Cl. 1.2
Cl. B.
Bns 1.2
C.Bn
1.2 Cors
3.4
1.2 Tp.
3
1.2 Tb.
3 et Tuba
Timb.
Perc.
Hpe
Vl. I
Vl. II
Alt.
Vlc.
Cb.
I.
mf
3.
f
Sans Sourd.
Tous
Unis
Solo
Tous Div.
Tous

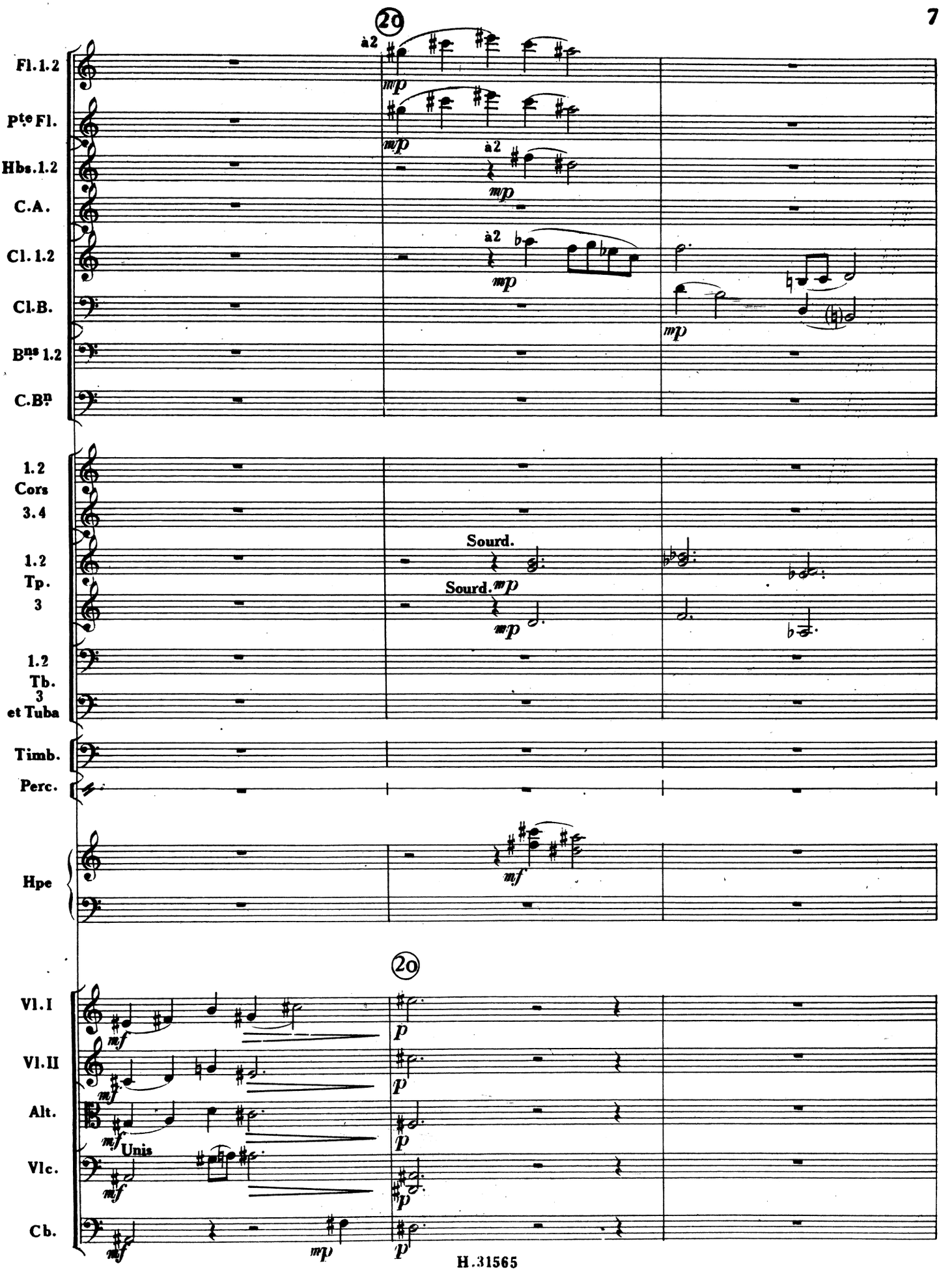
20
Fl. 1.2
Pte Fl.
Hbs. 1.2
C.A.
Cl. 1.2
Cl.B.
Bns 1.2
C.Bn
à2
mp
1.2 Cors 3.4
1.2 Tp. 3
Sourd.
1.2 Tb. 3 et Tuba
Timb.
Perc.
Hpe
mf
20
Vl. I
Vl. II
Alt.
Vlc.
Cb.
p
Unis

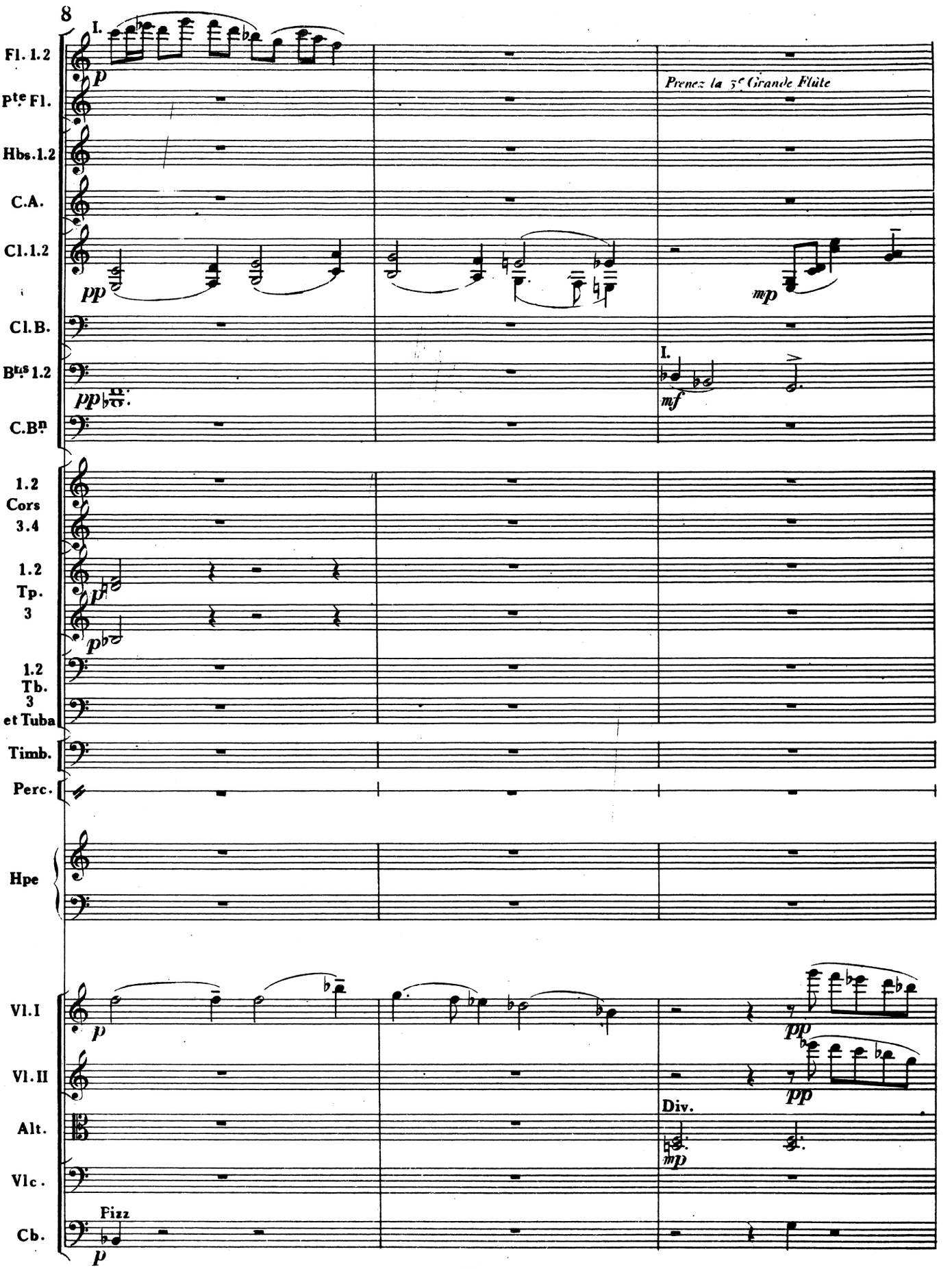
Fl. 1.2
Pte Fl.
Hbs. 1.2
C.A.
Cl. 1.2
Cl. B.
Bus 1.2
C.Bn
1.2 Cors 3.4
1.2 Tp. 3
1.2 Tb. 3 et Tuba
Timb.
Perc.
Hpe
Vl. I
Vl. II
Alt.
Vlc.
Cb.
I.
Prenez la 3e Grande Flûte
Div.
Pizz

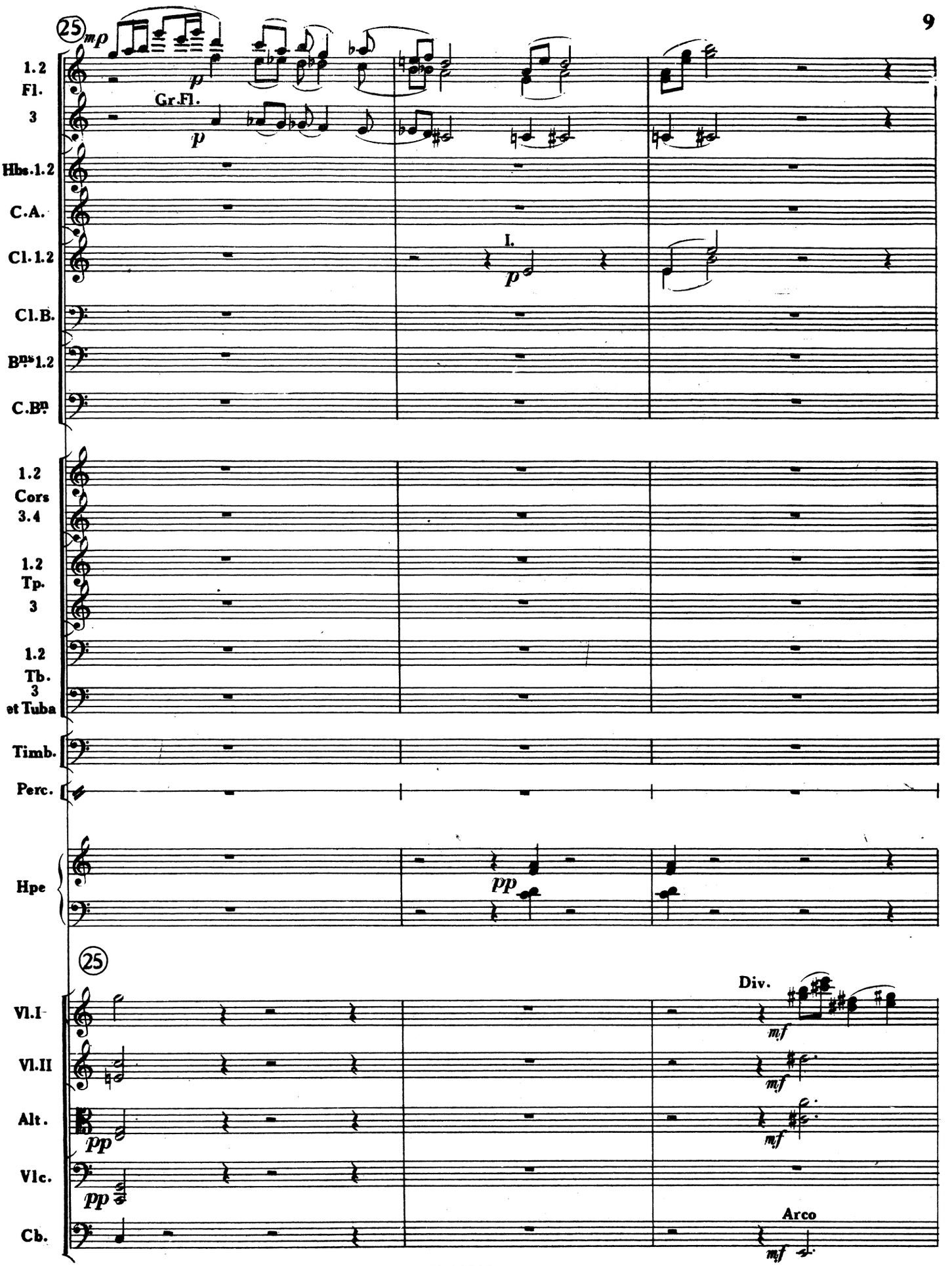
25
mp
1.2 Fl.
3
Gr.Fl.
p
Hbs.1.2
C.A.
Cl.1.2
I.
p
Cl.B.
Bns.1.2
C.Bn.
1.2 Cors 3.4
1.2 Tp. 3
1.2 Tb. 3 et Tuba
Timb.
Perc.
Hpe
pp
25
Vl.I
Vl.II
Alt.
Vlc.
Cb.
pp
pp
Div.
mf
mf
mf
Arco
mf

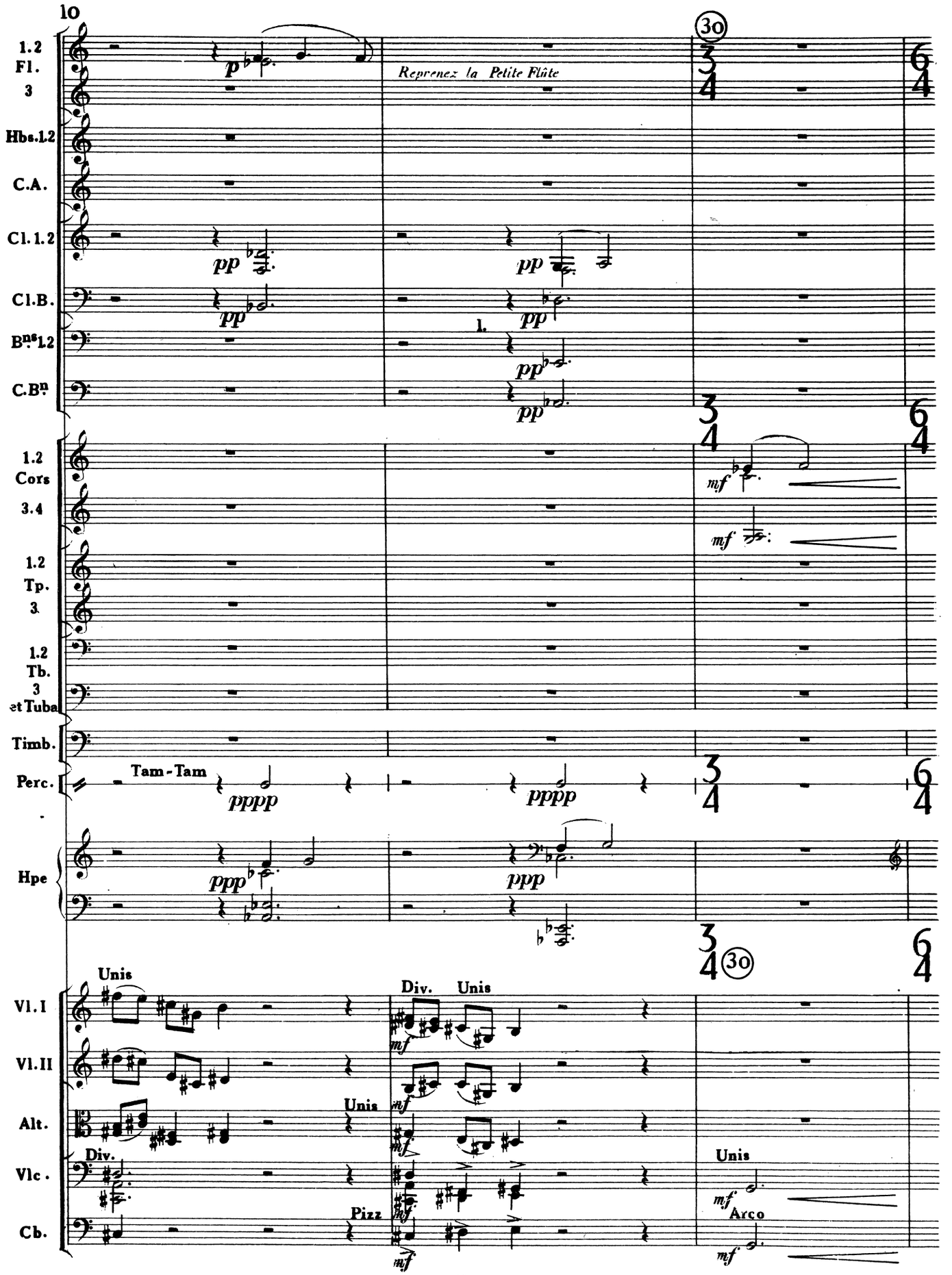
10
1.2 Fl. 3
Hbs.1.2
C.A.
Cl.1.2
Cl.B.
Bns1.2
C.Bn
1.2 Cors 3.4
1.2 Tp. 3
1.2 Tb. 3 et Tuba
Timb.
Perc.
Hpe
Vl.I
Vl.II
Alt.
Vlc.
Cb.
Reprenez la Petite Flûte
30
Tam-Tam
Unis
Div.
Pizz
Arco

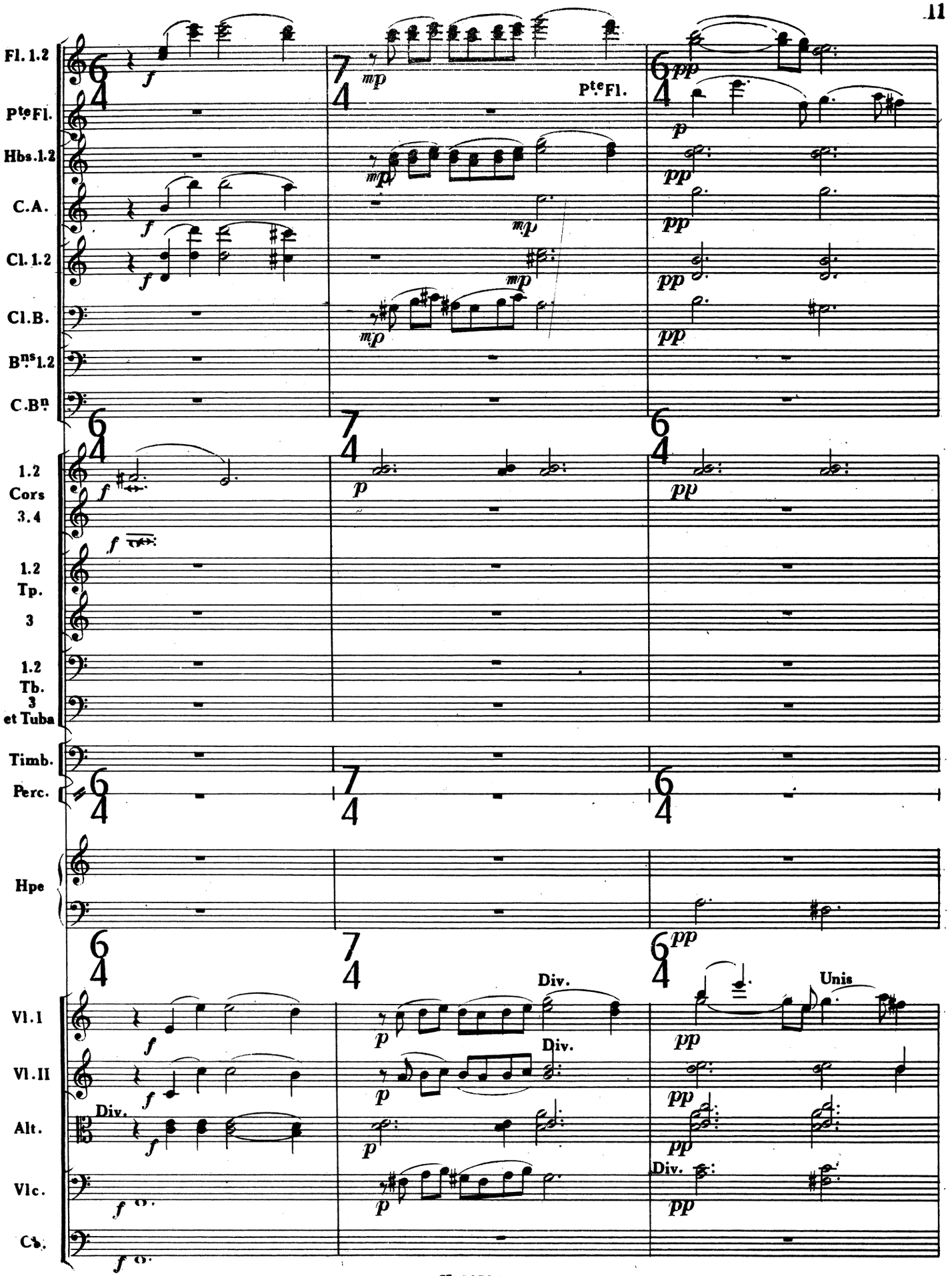
Fl. 1.2
Pte Fl.
Hbs. 1.2
C.A.
Cl. 1.2
Cl.B.
Bns 1.2
C.Bn
1.2 Cors 3.4
1.2 Tp. 3
1.2 Tb. 3 et Tuba
Timb.
Perc.
Hpe
Vl. I
Vl. II
Alt.
Vlc.
Cb.
Pte Fl.
Div.
Unis

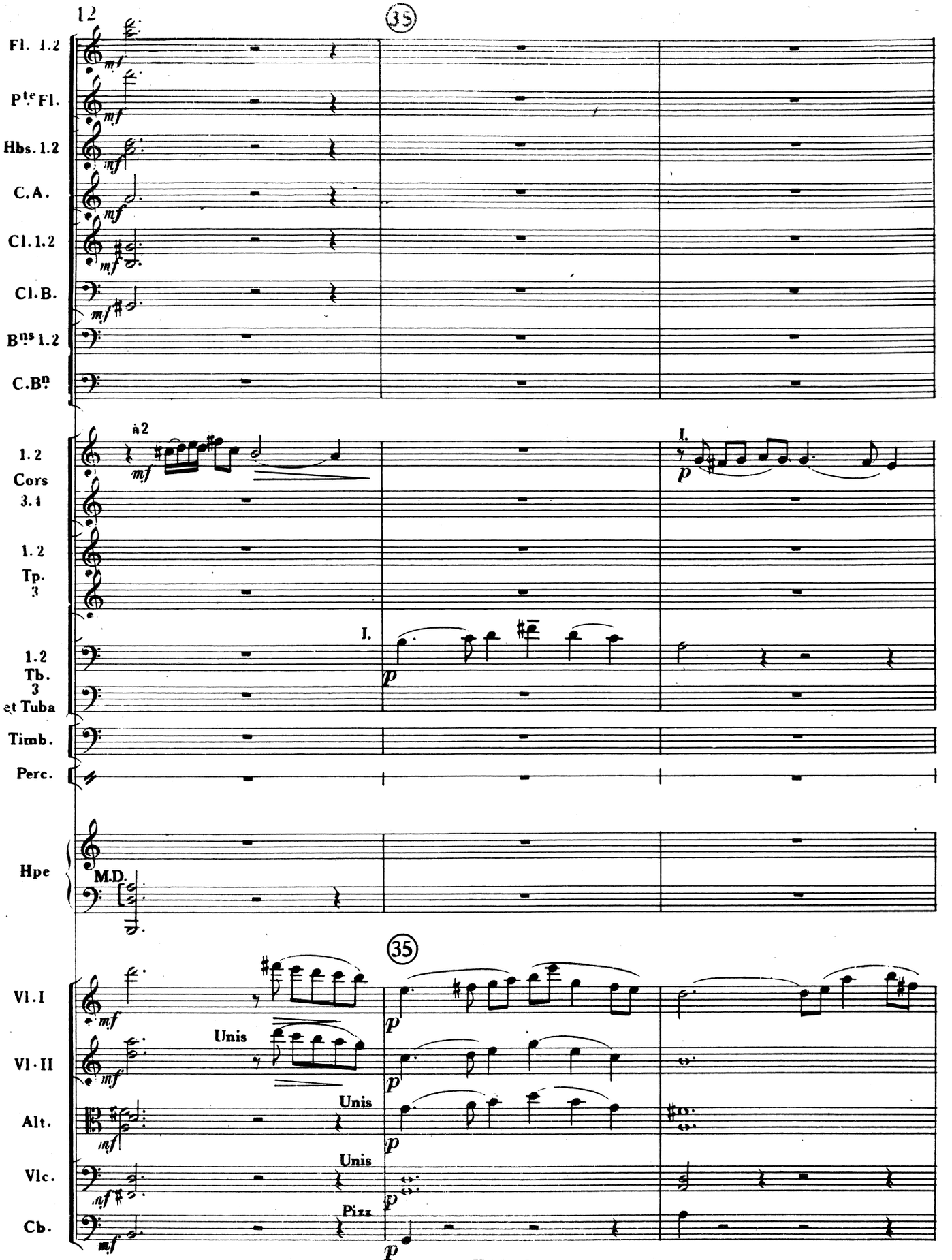
35
Fl. 1.2
Pte Fl.
Hbs. 1.2
C.A.
Cl. 1.2
Cl. B.
Bns 1.2
C. Bn
à 2
1. 2 Cors 3. 4
I.
1. 2 Tp. 3
I.
1. 2 Tb. 3 et Tuba
Timb.
Perc.
Hpe
M.D.
35
Vl. I
Vl. II
Alt.
Vlc.
Cb.
Unis
Unis
Unis
Pizz

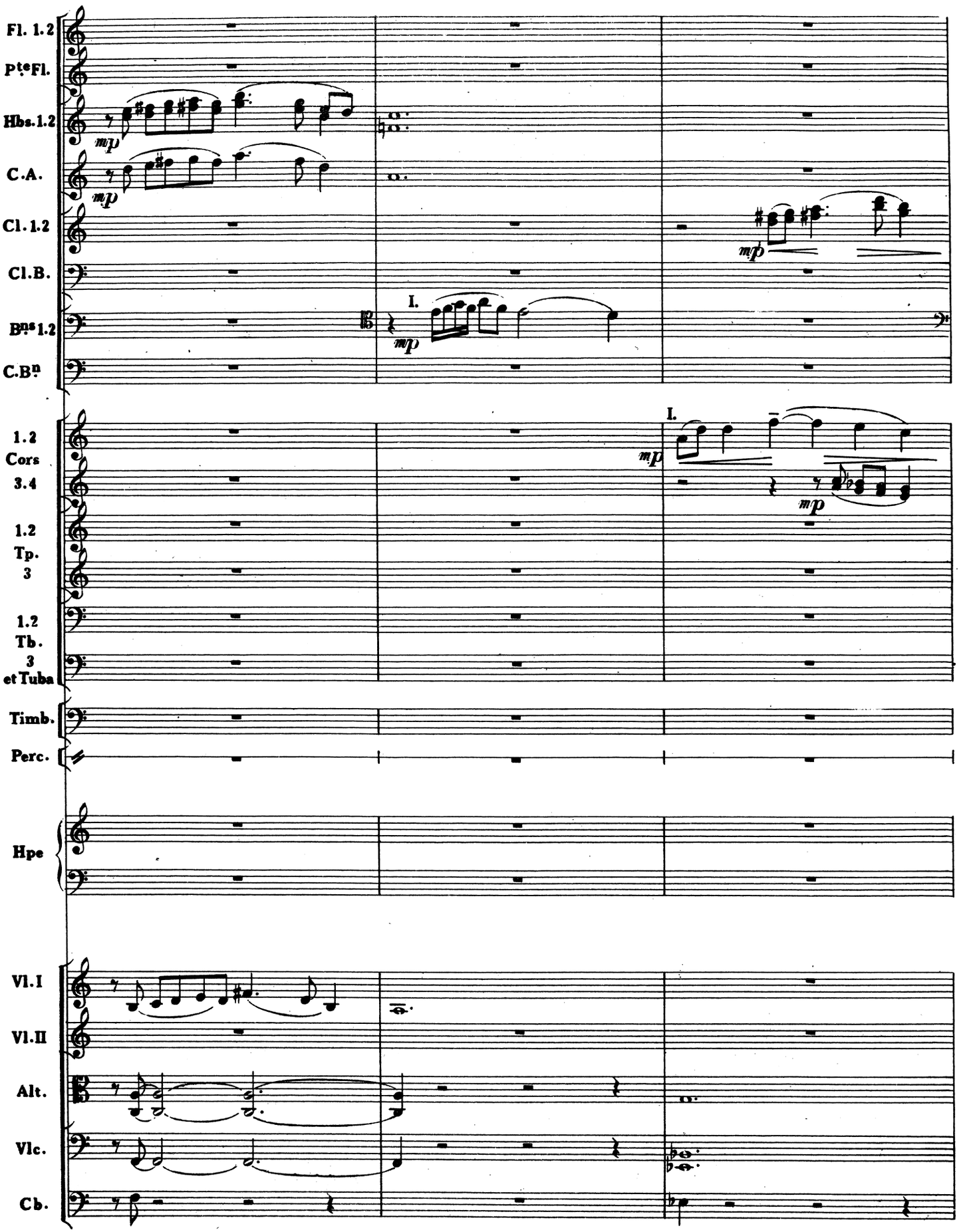
Fl. 1.2
Pte Fl.
Hbs. 1.2
C.A.
Cl. 1.2
Cl. B.
Bns 1.2
C.Bn
1.2 Cors 3.4
1.2 Tp. 3
1.2 Tb. 3 et Tuba
Timb.
Perc.
Hpe
Vl. I
Vl. II
Alt.
Vlc.
Cb.
mp
I.

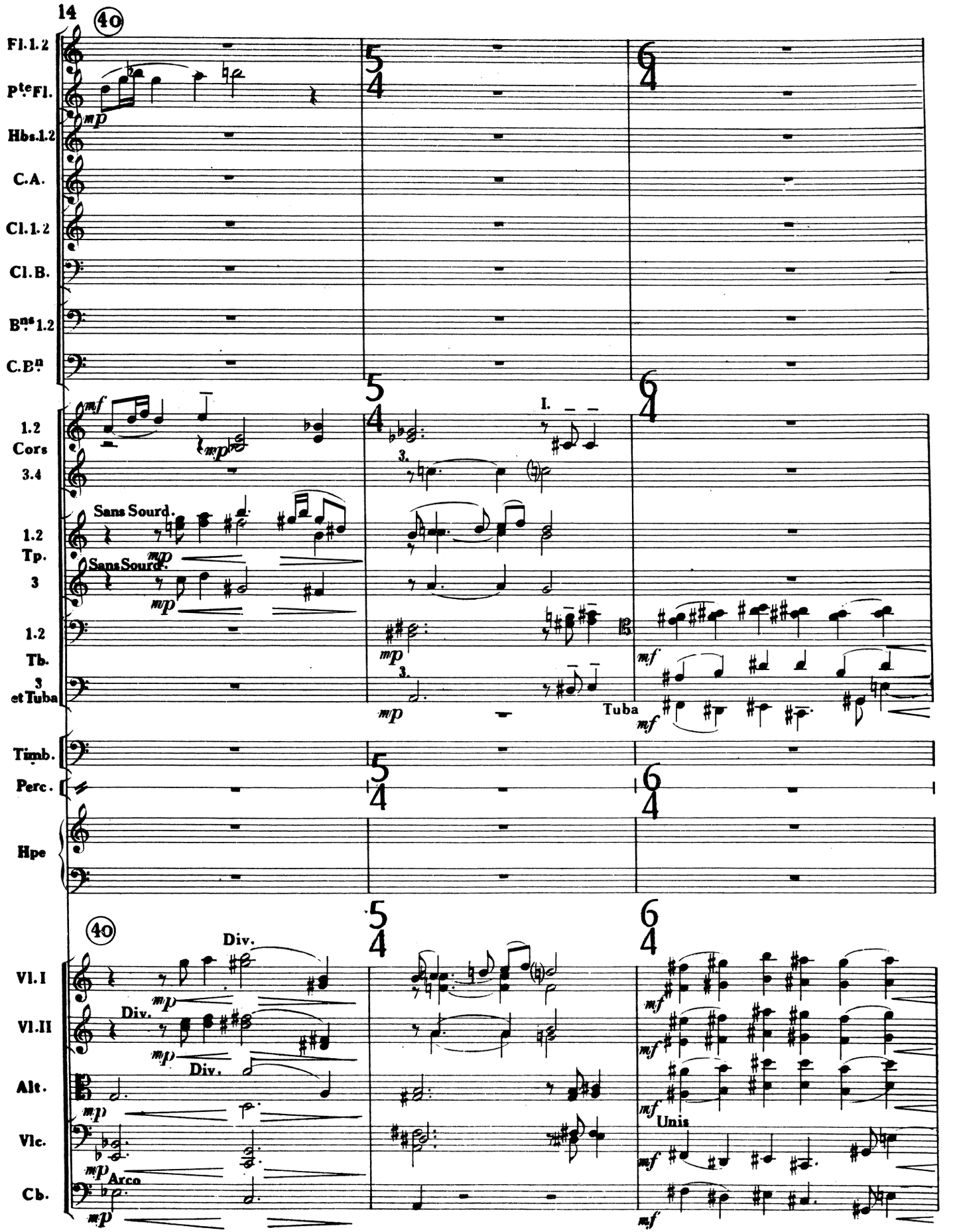
40
Fl.1.2
Pte Fl.
Hbs.1.2
C.A.
Cl.1.2
Cl.B.
Bns 1.2
C.Bn
mp
5/4
6/4
1.2 Cors 3.4
mf
mp
I.
Sans Sourd.
1.2 Tp. 3
Sans Sourd.
mp
1.2 Tb. 3 et Tuba
3.
mp
Tuba
mf
Timb.
Perc.
Hpe
40
Vl.I
Vl.II
Alt.
Vlc.
Cb.
Div.
Div.
Div.
mp
Arco
mp
Unis
mf

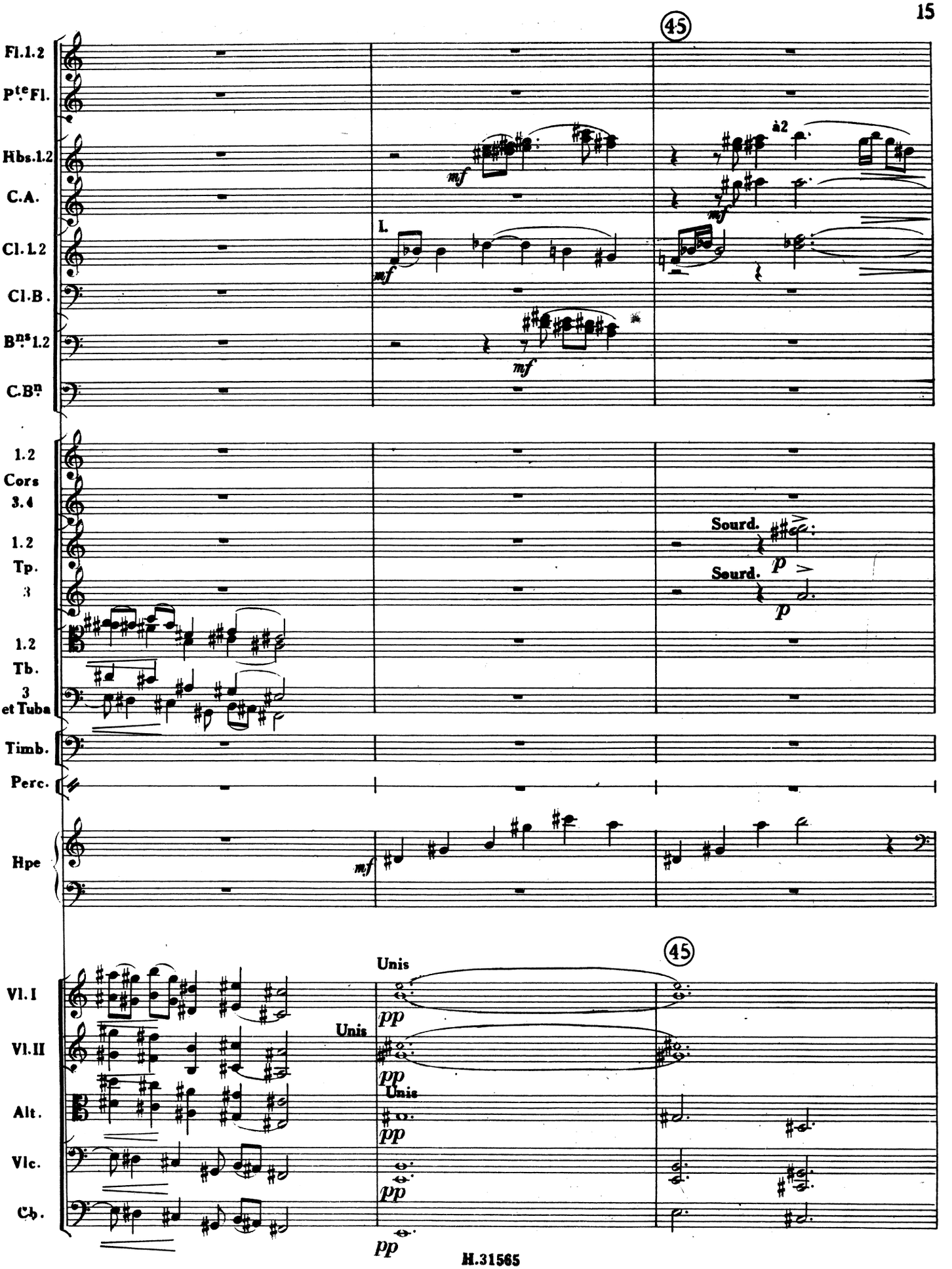
45
Fl.1.2
Pte Fl.
Hbs.1.2
C.A.
Cl.1.2
Cl.B.
Bns 1.2
C.Bn
à2
mf
I.
1.2
Cors
3.4
1.2
Tp.
3
Sourd.
p
1.2
Tb.
3
et Tuba
Timb.
Perc.
Hpe
Vl.I
Vl.II
Alt.
Vlc.
Cb.
Unis
pp
H.31565

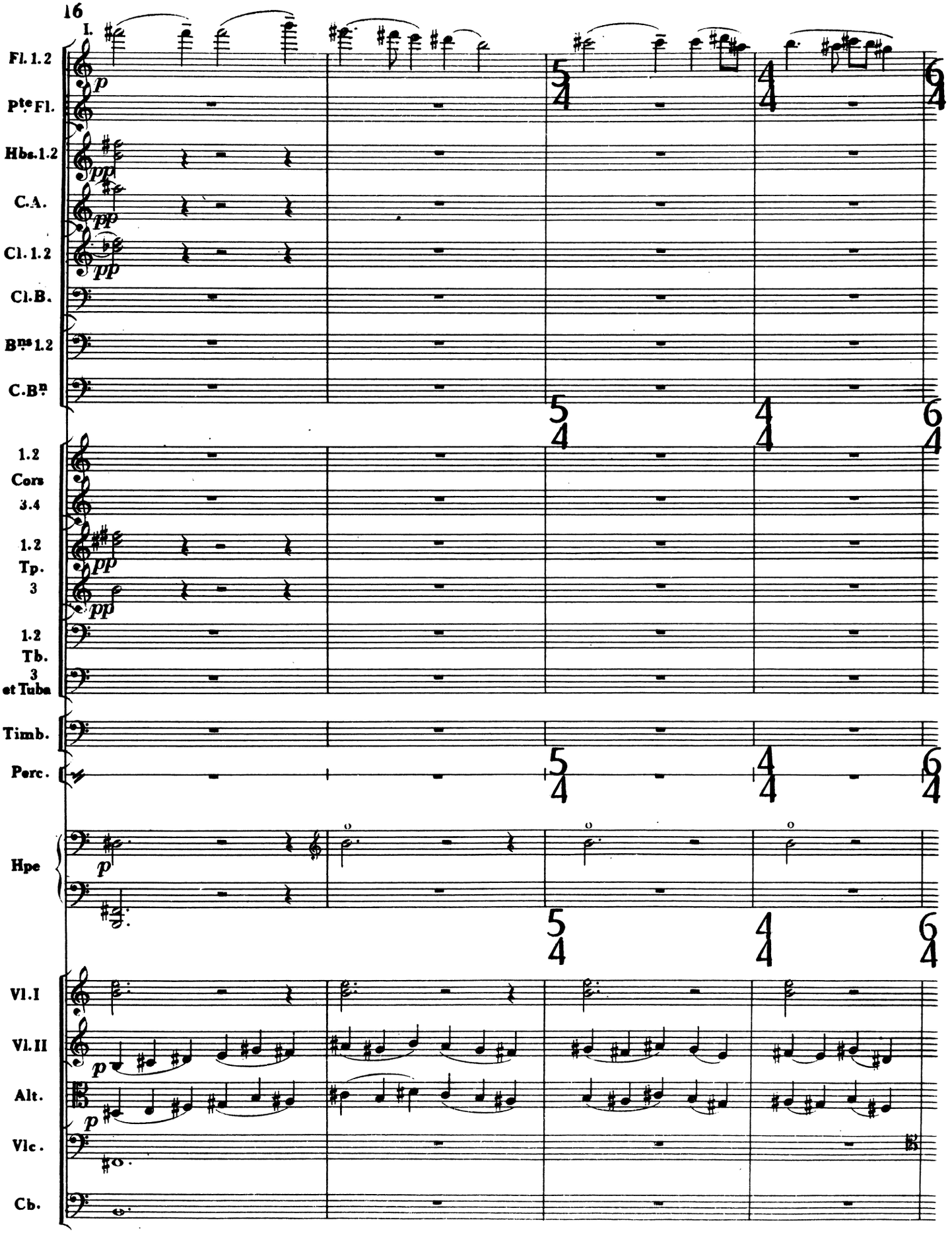
16
I.
Fl. 1.2
Pte Fl.
Hbs. 1.2
C.A.
Cl. 1.2
Cl.B.
Bns 1.2
C.Bn
1.2 Cors 3.4
1.2 Tp. 3
1.2 Tb. 3 et Tuba
Timb.
Perc.
Hpe
Vl.I
Vl.II
Alt.
Vlc.
Cb.

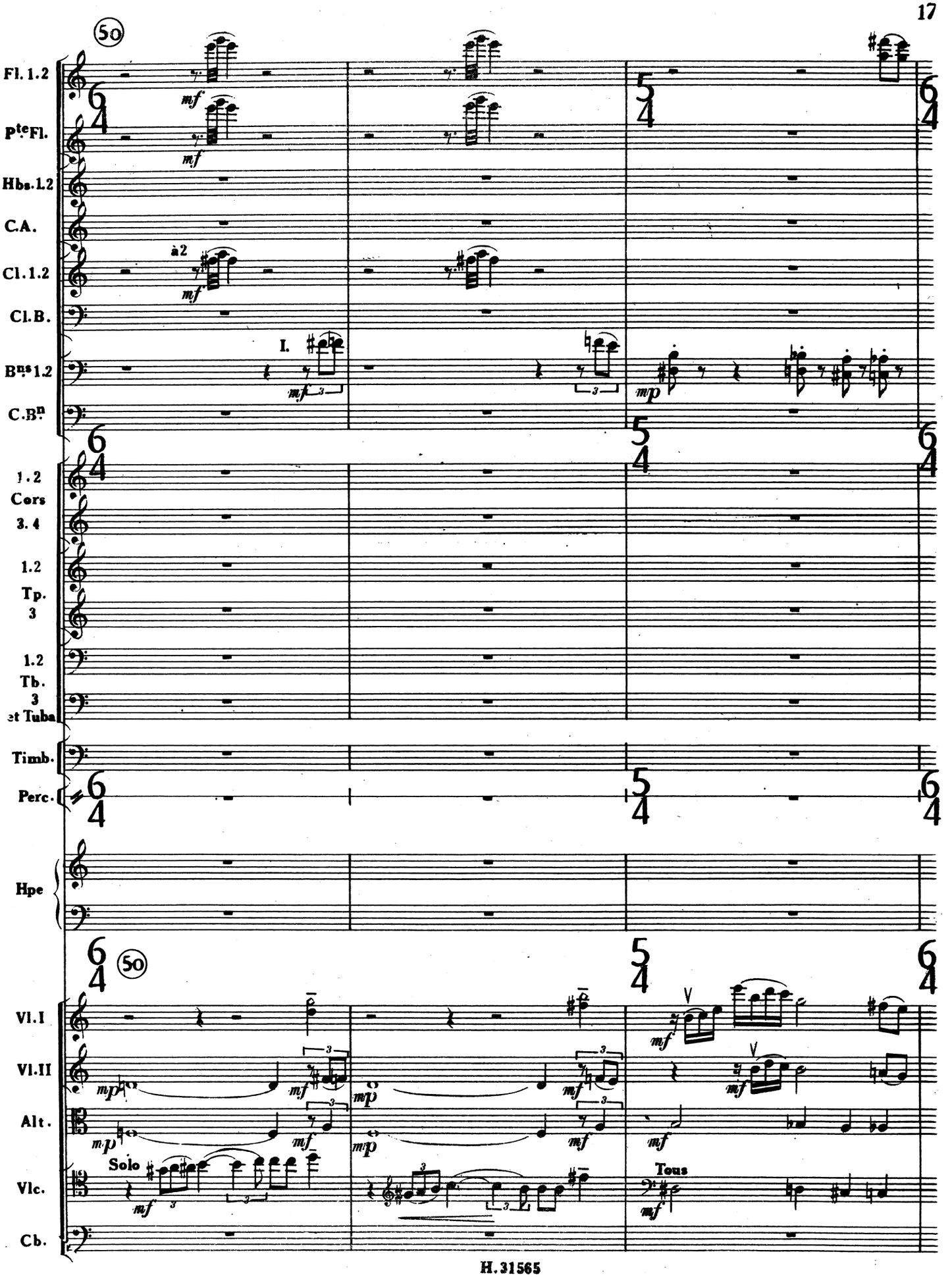
50
Fl. 1.2
Pte Fl.
Hbs. 1.2
C.A.
Cl. 1.2
Cl. B.
Bns 1.2
C. Bn
à 2
I.
1.2
Cors
3. 4
1.2
Tp.
3
1.2
Tb.
3
et Tuba
Timb.
Perc.
Hpe
50
Vl. I
Vl. II
Alt.
Vlc.
Cb.
Solo
Tous

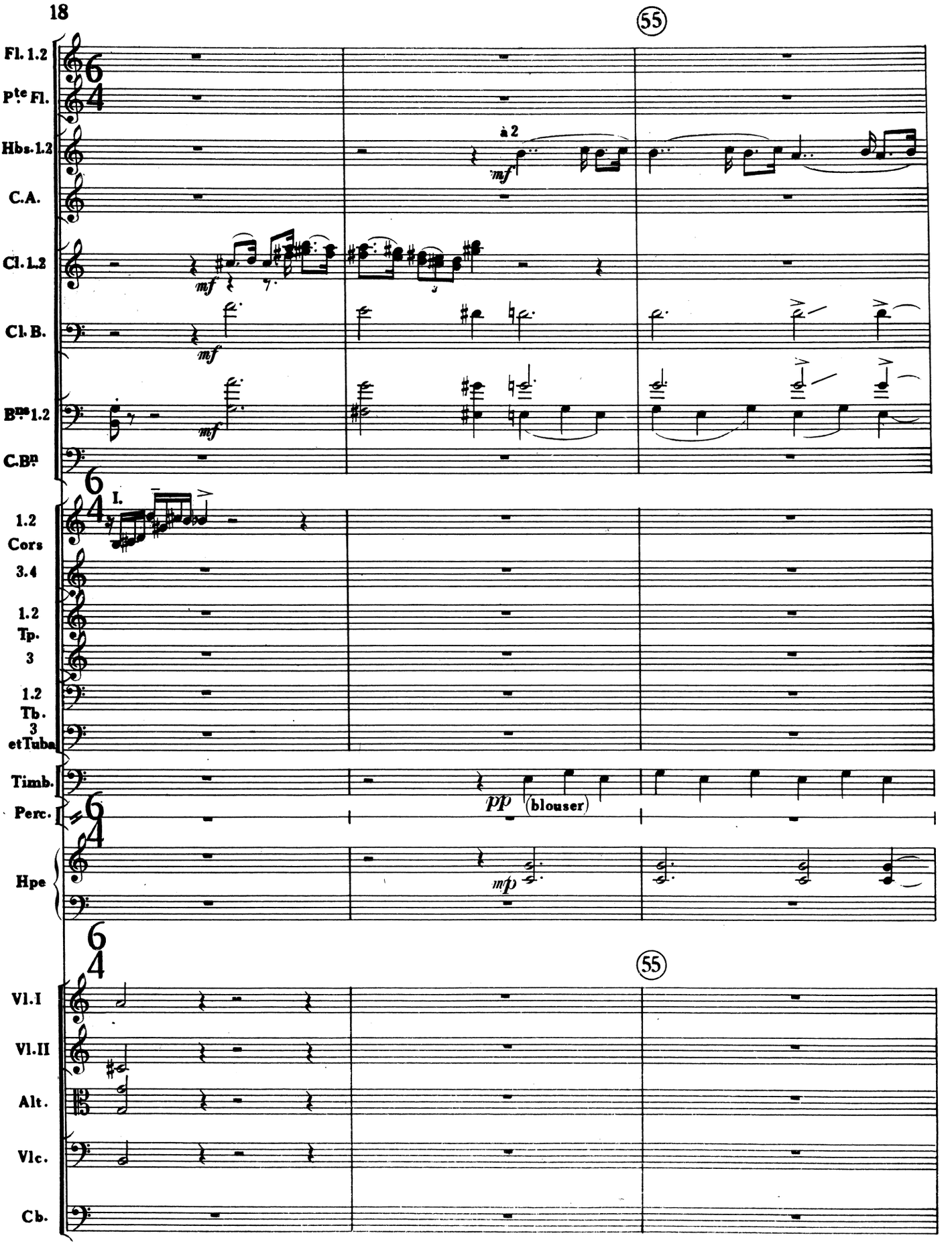
55
Fl. 1.2
Pte Fl.
Hbs. 1.2
à 2
mf
C.A.
Cl. 1.2
mf
Cl. B.
mf
Bns 1.2
mf
C.Bn
I.
1.2 Cors 3.4
1.2 Tp. 3
1.2 Tb. 3 et Tuba
Timb.
pp
(blouser)
Perc.
Hpe
mp
55
Vl.I
Vl.II
Alt.
Vlc.
Cb.

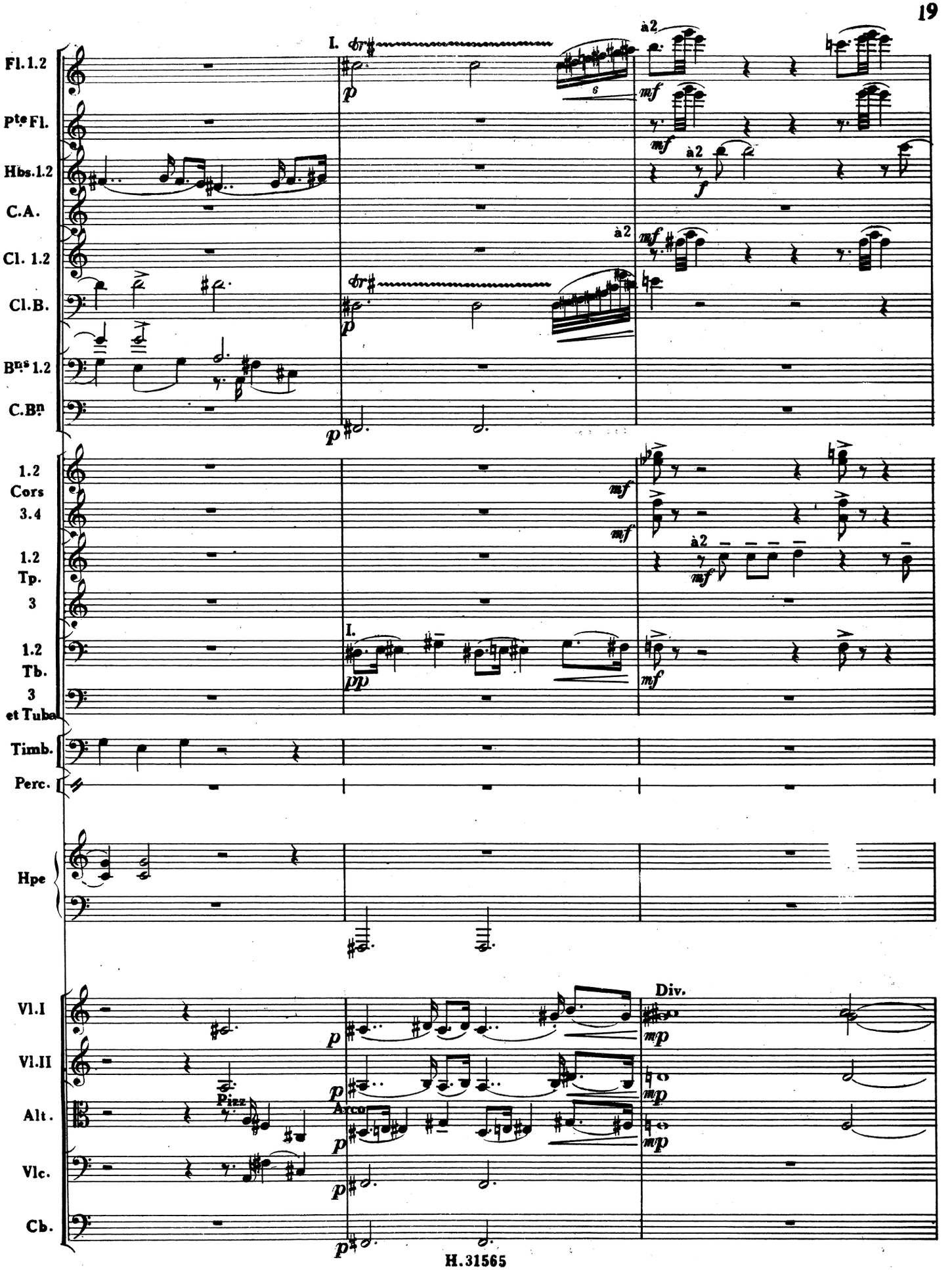
Fl. 1.2
Pte Fl.
Hbs. 1.2
C.A.
Cl. 1.2
Cl. B.
Bns 1.2
C. Bn
1.2 Cors 3.4
1.2 Tp. 3
1.2 Tb. 3 et Tuba
Timb.
Perc.
Hpe
Vl. I
Vl. II
Alt.
Vlc.
Cb.
I.
à 2
Div.
Pizz.
Arco

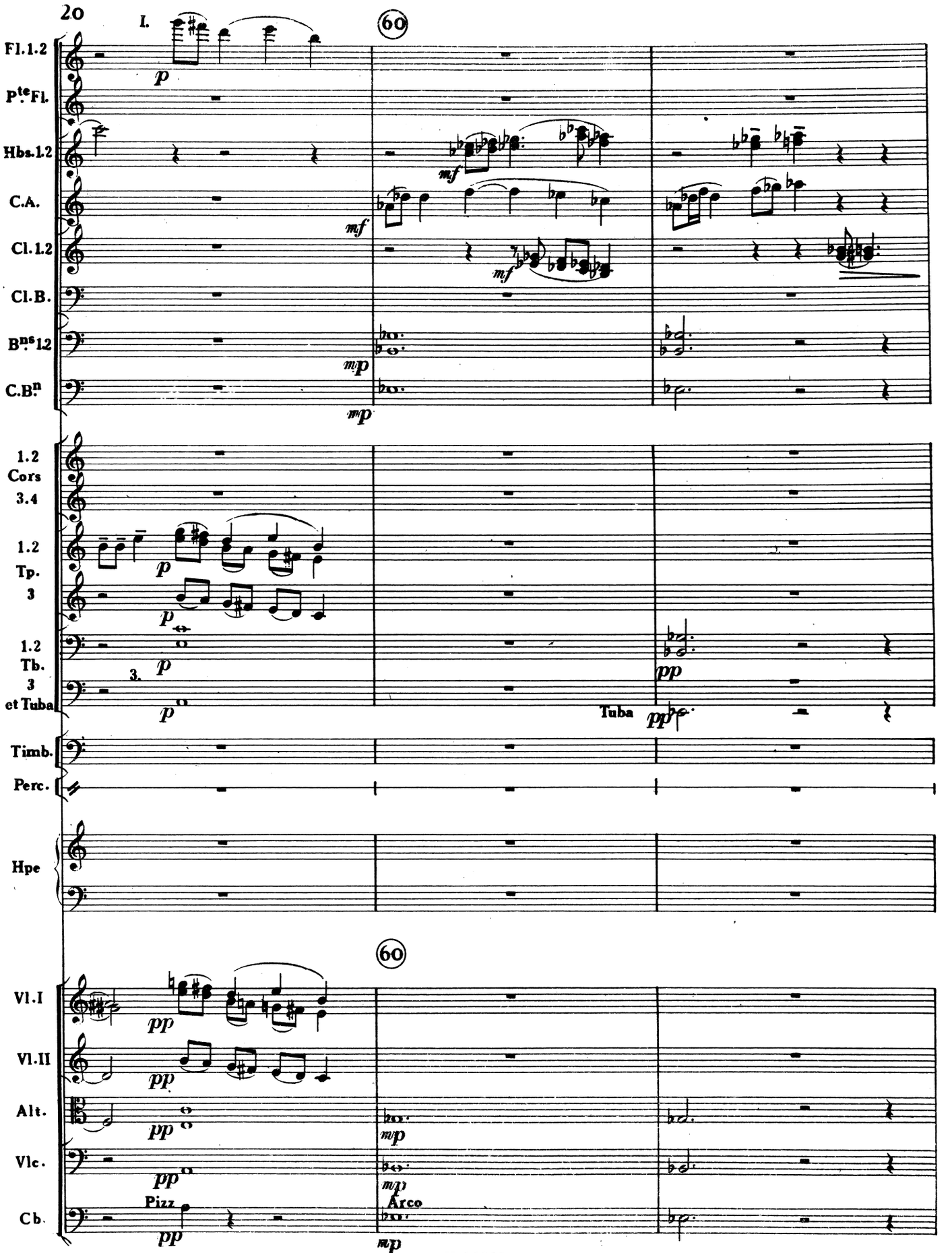
I.
60
Fl.1.2
Pte Fl.
Hbs.1.2
C.A.
Cl.1.2
Cl.B.
Bns 1.2
C.Bn
1.2 Cors 3.4
1.2 Tp. 3
1.2 Tb. 3 et Tuba
3.
Tuba
Timb.
Perc.
Hpe
60
Vl.I
Vl.II
Alt.
Vlc.
Cb.
Pizz
Arco

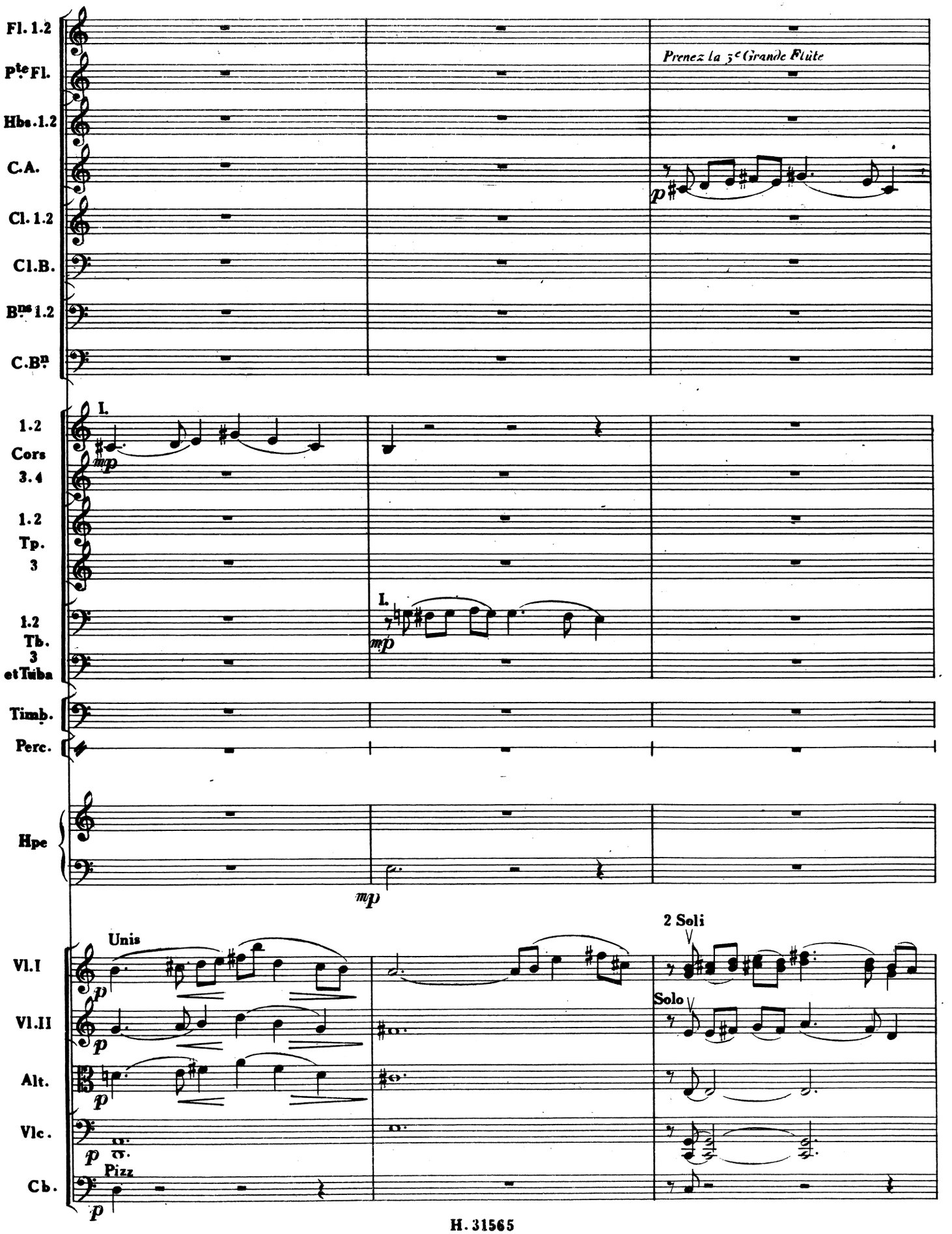
Fl. 1.2
Pte Fl.
Hbs. 1.2
C.A.
Cl. 1.2
Cl.B.
Bns 1.2
C.Bn
Prenez la 3e Grande Flûte
1.2 Cors 3.4
I.
mp
1.2 Tp. 3
1.2 Tb. 3 et Tuba
Timb.
Perc.
Hpe
Unis
2 Soli
Solo
Vl.I
Vl.II
Alt.
Vlc.
Cb.
Pizz

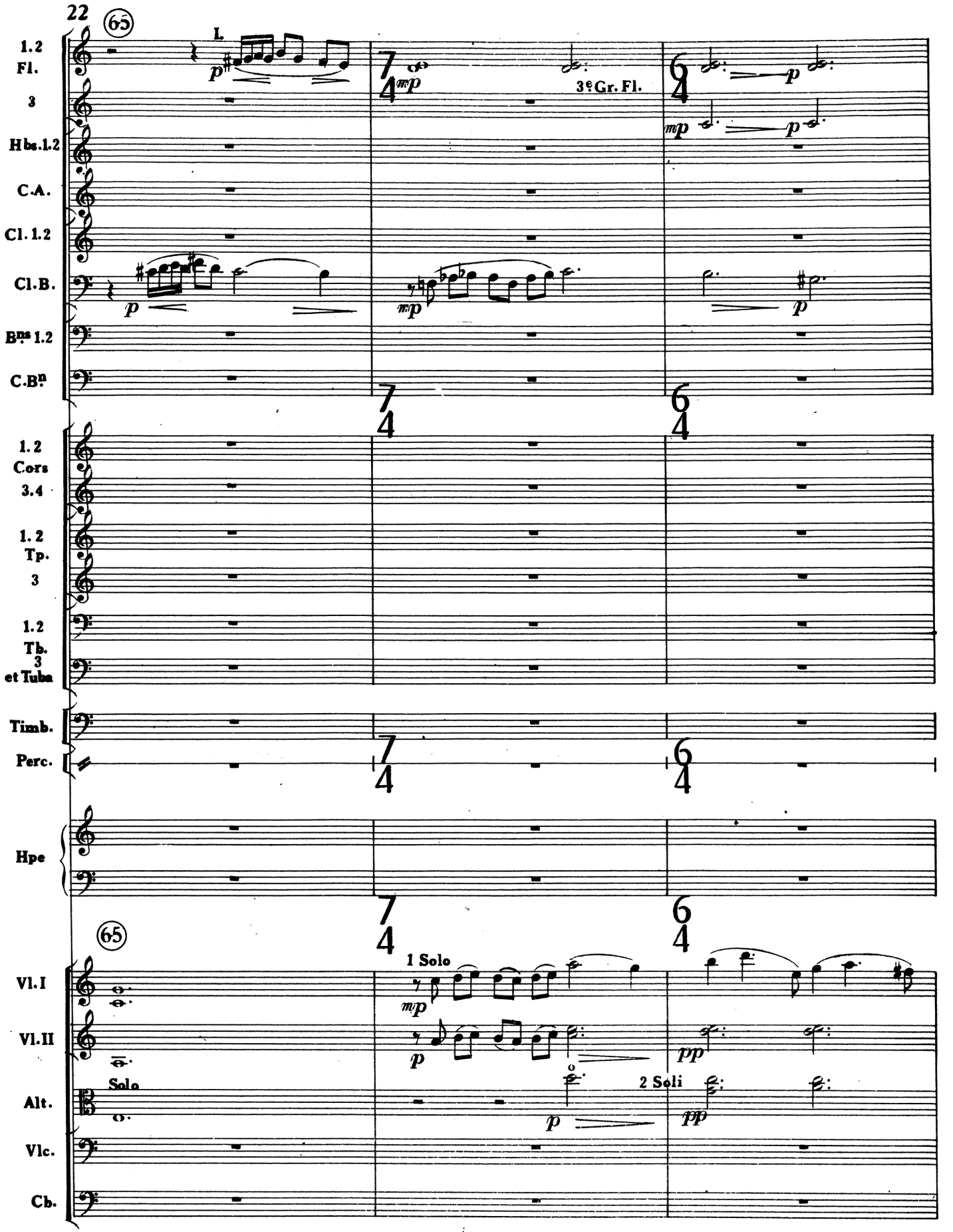
22
65
1.2 Fl.
3
Hbs.1.2
C.A.
Cl. 1.2
Cl.B.
Bns 1.2
C.Bn
1.2 Cors 3.4
1.2 Tp. 3
1.2 Tb. 3 et Tuba
Timb.
Perc.
Hpe
65
Vl.I
Vl.II
Alt.
Vlc.
Cb.
L.
3e Gr. Fl.
1 Solo
Solo
2 Soli

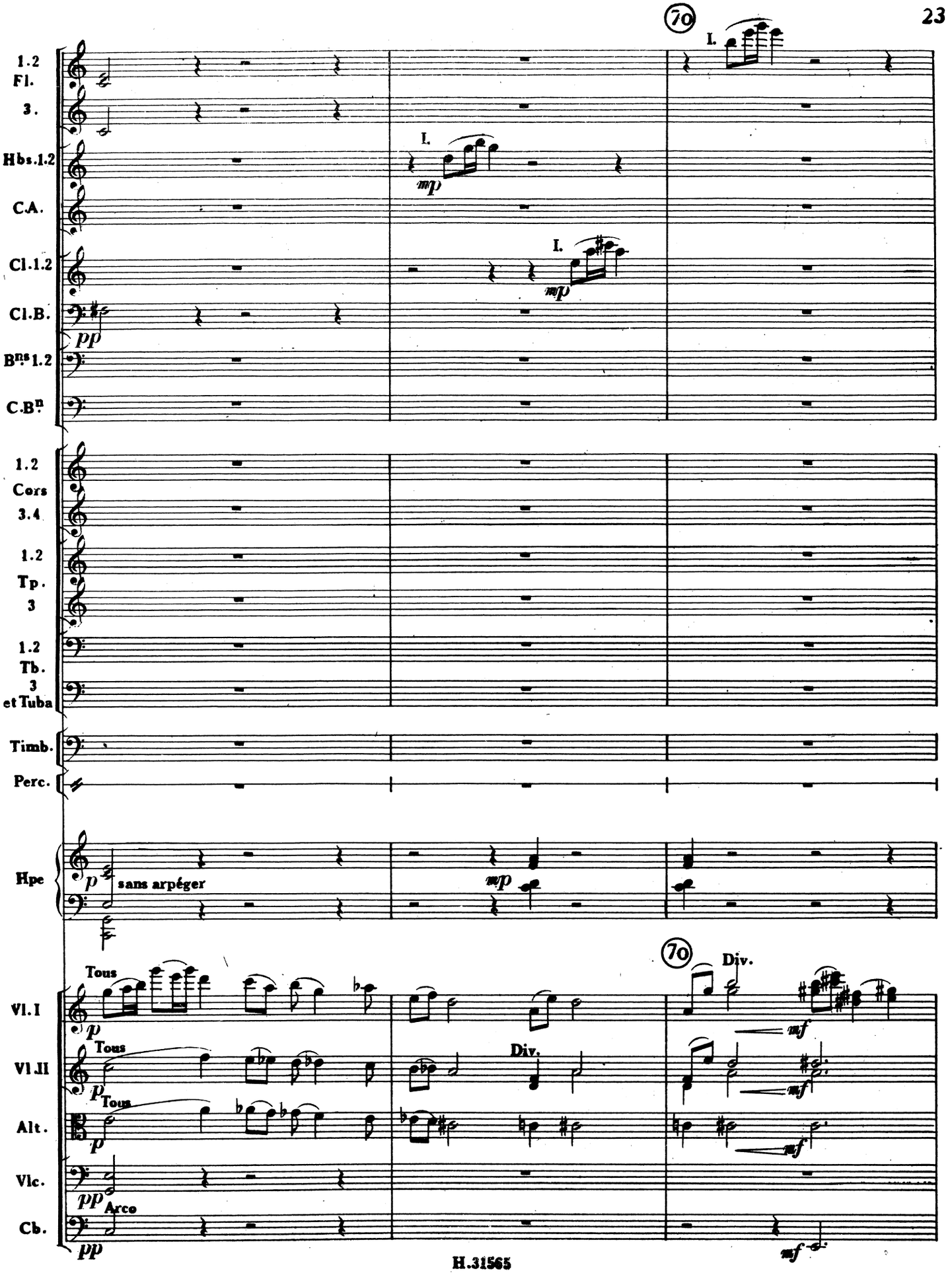
70
I.
1.2 Fl.
3.
Hbs.1.2
C.A.
Cl.1.2
Cl.B.
Bns 1.2
C.Bn
mp
pp
1.2 Cors 3.4
1.2 Tp. 3
1.2 Tb. 3 et Tuba
Timb.
Perc.
Hpe
p
sans arpéger
Tous
Div.
mf
Vl.I
Vl.II
Alt.
Vlc.
Cb.
Arco

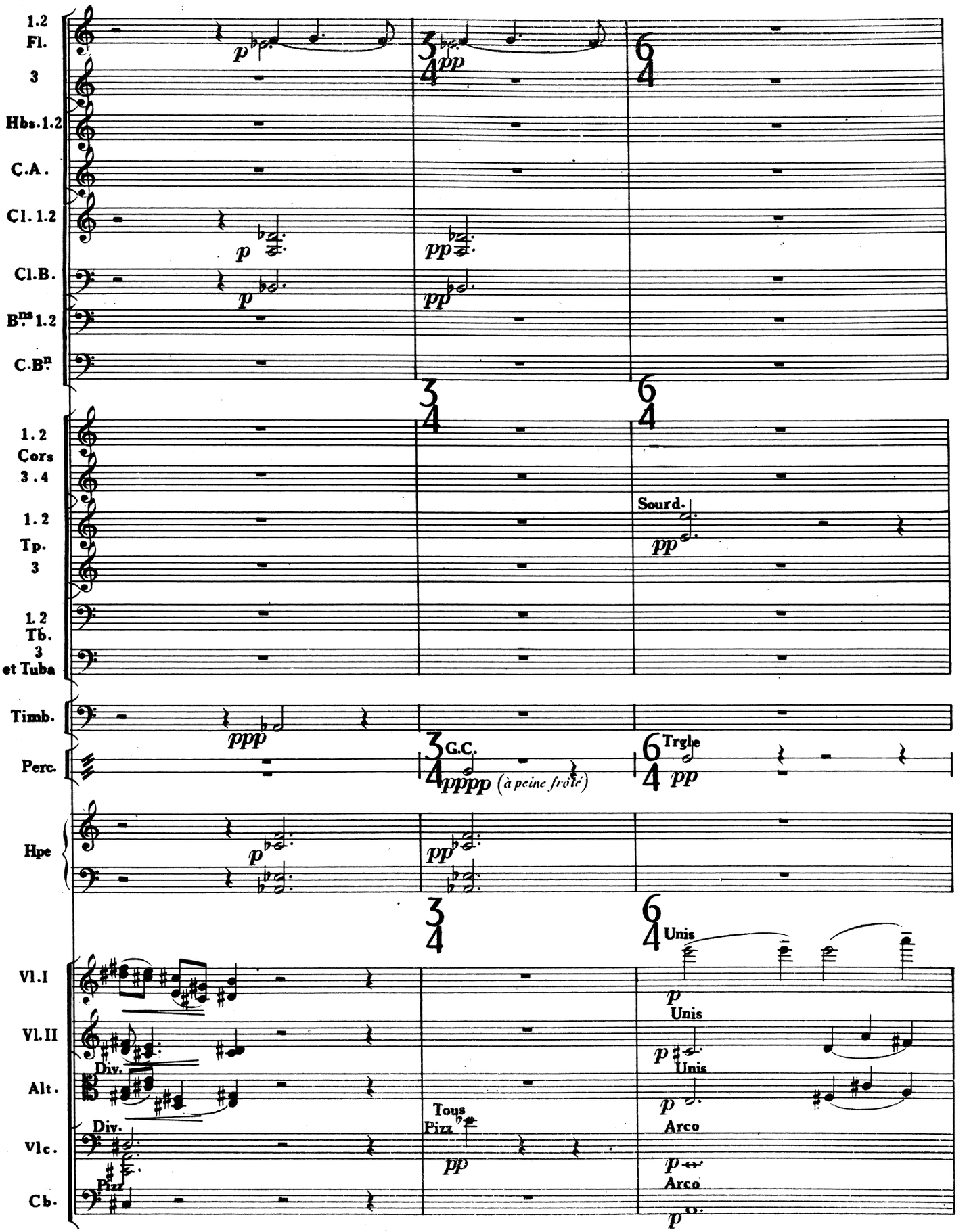
1.2 Fl.
3
Hbs. 1.2
C.A.
Cl. 1.2
Cl.B.
Bns 1.2
C.Bn
1.2 Cors 3.4
1.2 Tp. 3
1.2 Tb. 3 et Tuba
Timb.
Perc.
Hpe
Vl.I
Vl.II
Alt.
Vlc.
Cb.
p
pp
ppp
pppp (à peine frôlé)
Sourd.
G.C.
Trgle
Unis
Div.
Tous
Pizz
Arco

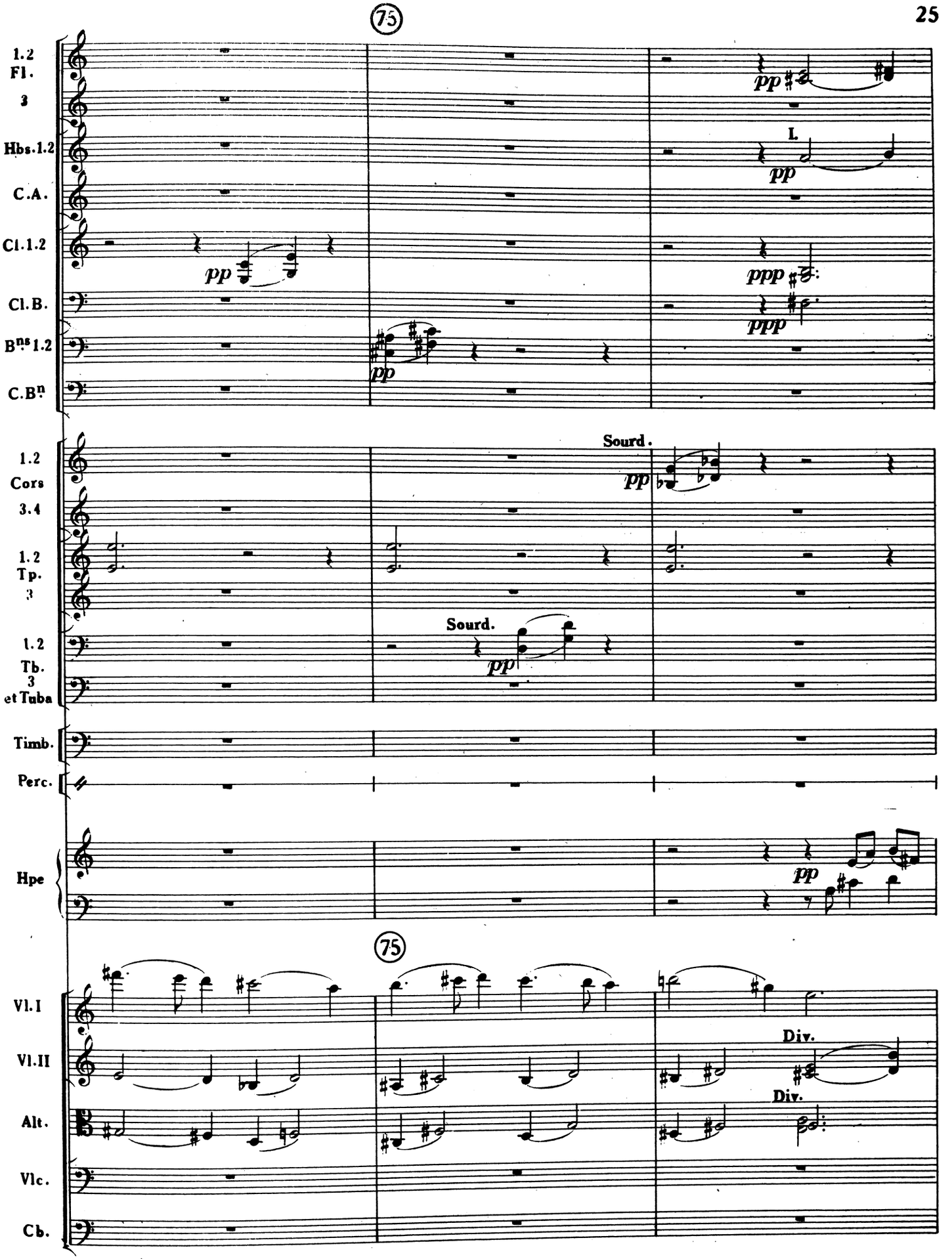
75
1.2 Fl.
3
Hbs.1.2
C.A.
Cl.1.2
Cl.B.
Bns 1.2
C.Bn
pp
pp
pp
L.
pp
ppp
ppp
1.2 Cors 3.4
1.2 Tp. 3
1.2 Tb. 3 et Tuba
Sourd.
pp
Sourd.
pp
Timb.
Perc.
Hpe
pp
75
Vl.I
Vl.II
Alt.
Vlc.
Cb.
Div.
Div.

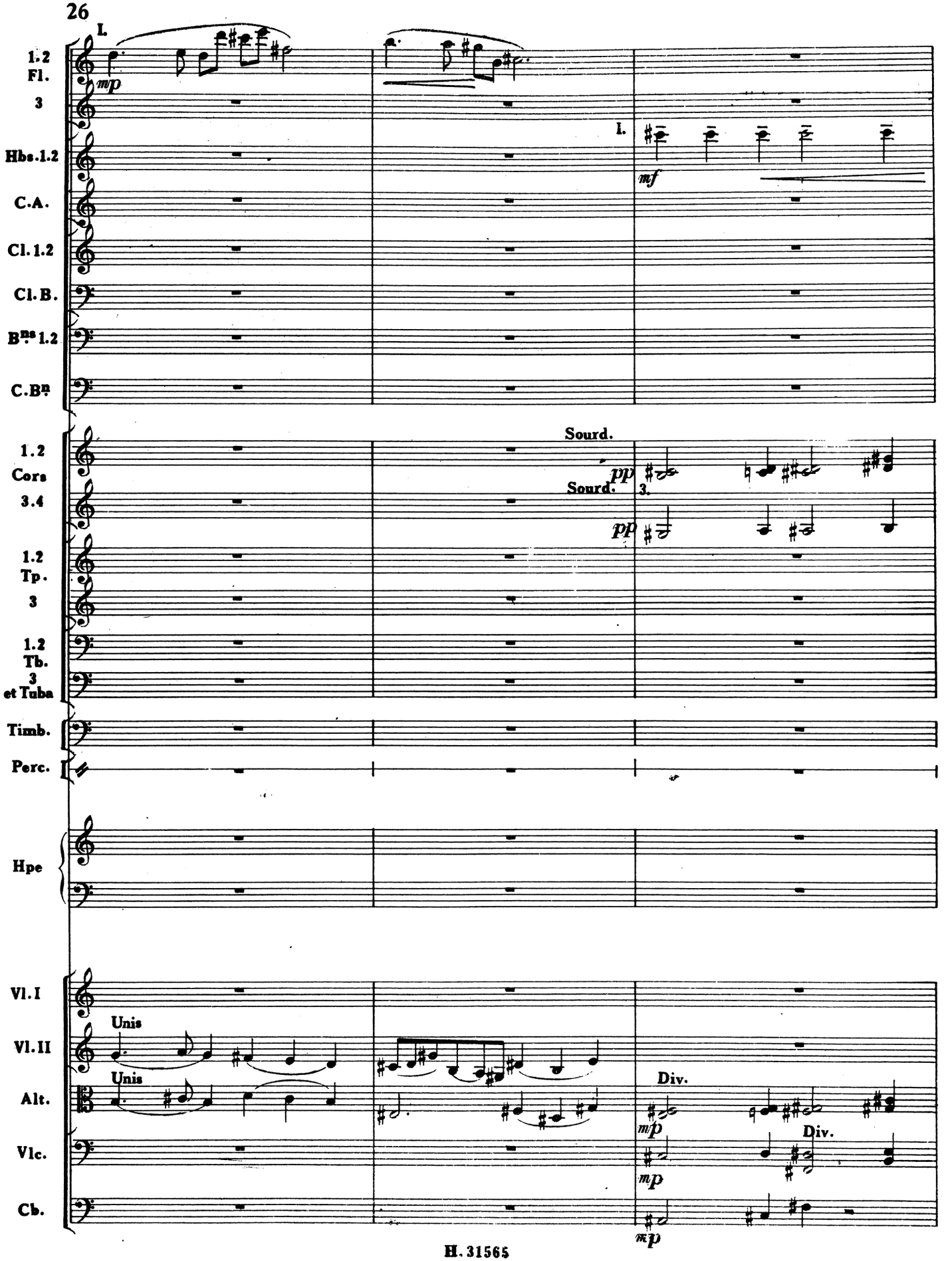
I.
1.2 Fl.
3
Hbs.1.2
C.A.
Cl.1.2
Cl.B.
Bns 1.2
C.Bn
mp
I.
mf
Sourd.
1.2 Cors
3.4
pp
Sourd.
3.
pp
1.2 Tp.
3
1.2 Tb.
3 et Tuba
Timb.
Perc.
Hpe
Vl.I
Vl.II
Alt.
Vlc.
Cb.
Unis
Unis
Div.
mp
Div.
mp
mp

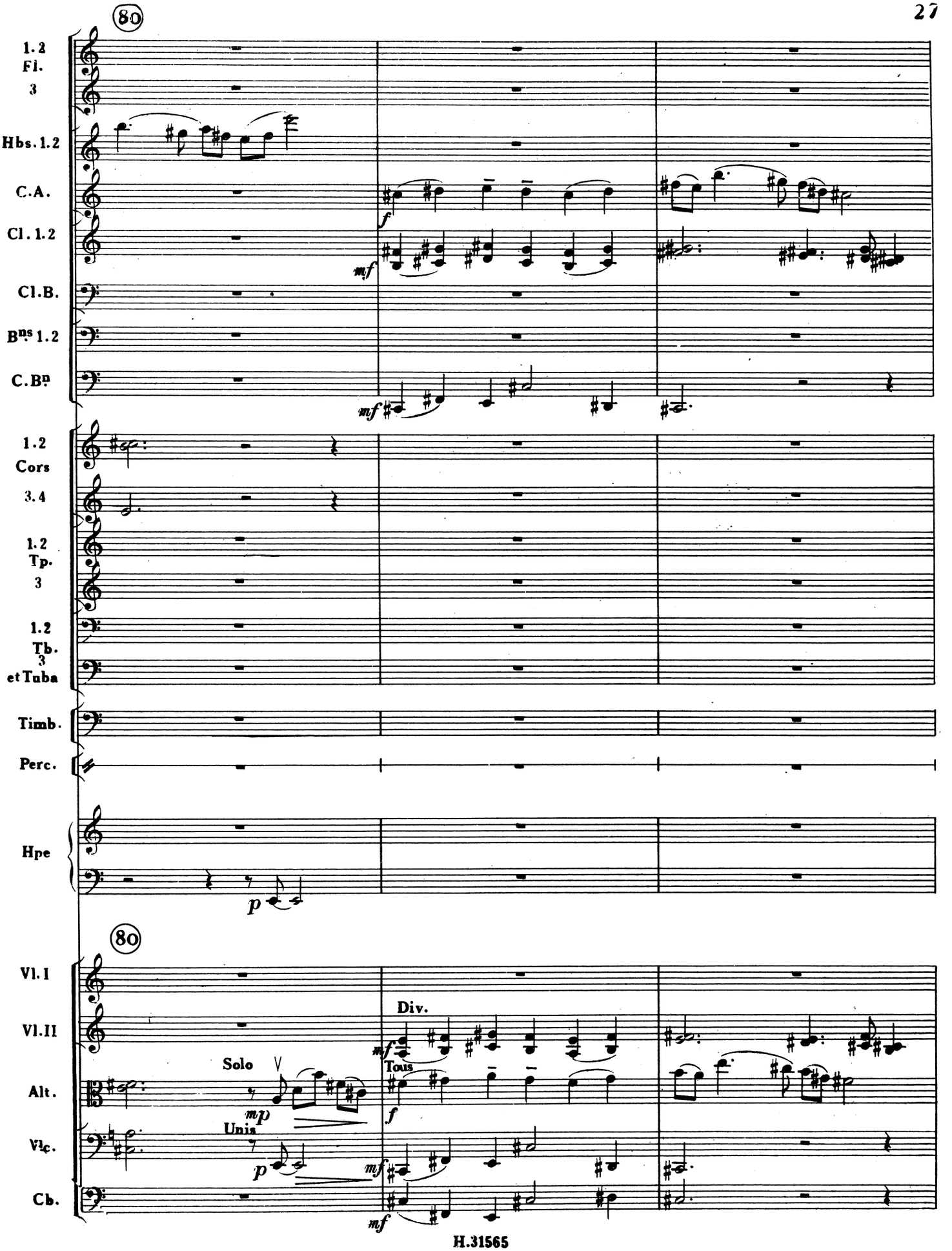
80
1.2 Fl. 3
Hbs. 1.2
C.A.
Cl. 1.2
Cl.B.
Bns 1.2
C.Bn
1.2 Cors 3.4
1.2 Tp. 3
1.2 Tb. 3 et Tuba
Timb.
Perc.
Hpe
80
Vl.I
Vl.II
Alt.
Vlc.
Cb.
Div.
Tous
Solo
Unis
f
mf
mp
p

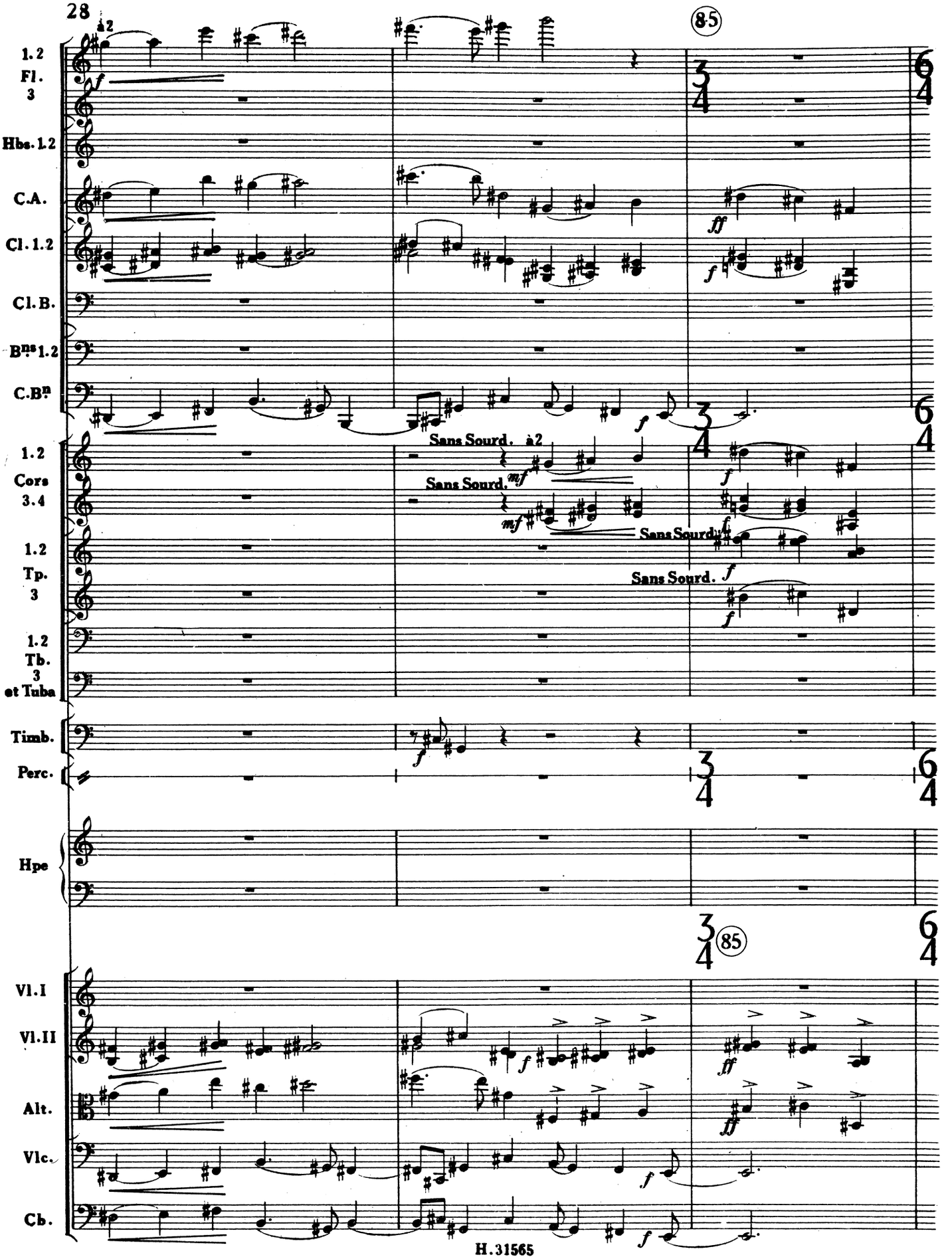
à 2
85
1.2 Fl. 3
Hbs. 1.2
C.A.
Cl. 1.2
Cl. B.
Bns 1.2
C.Bn
Sans Sourd. à 2
Sans Sourd.
Sans Sourd.
Sans Sourd.
1.2 Cors 3.4
1.2 Tp. 3
1.2 Tb. 3 et Tuba
Timb.
Perc.
Hpe
Vl.I
Vl.II
Alt.
Vlc.
Cb.

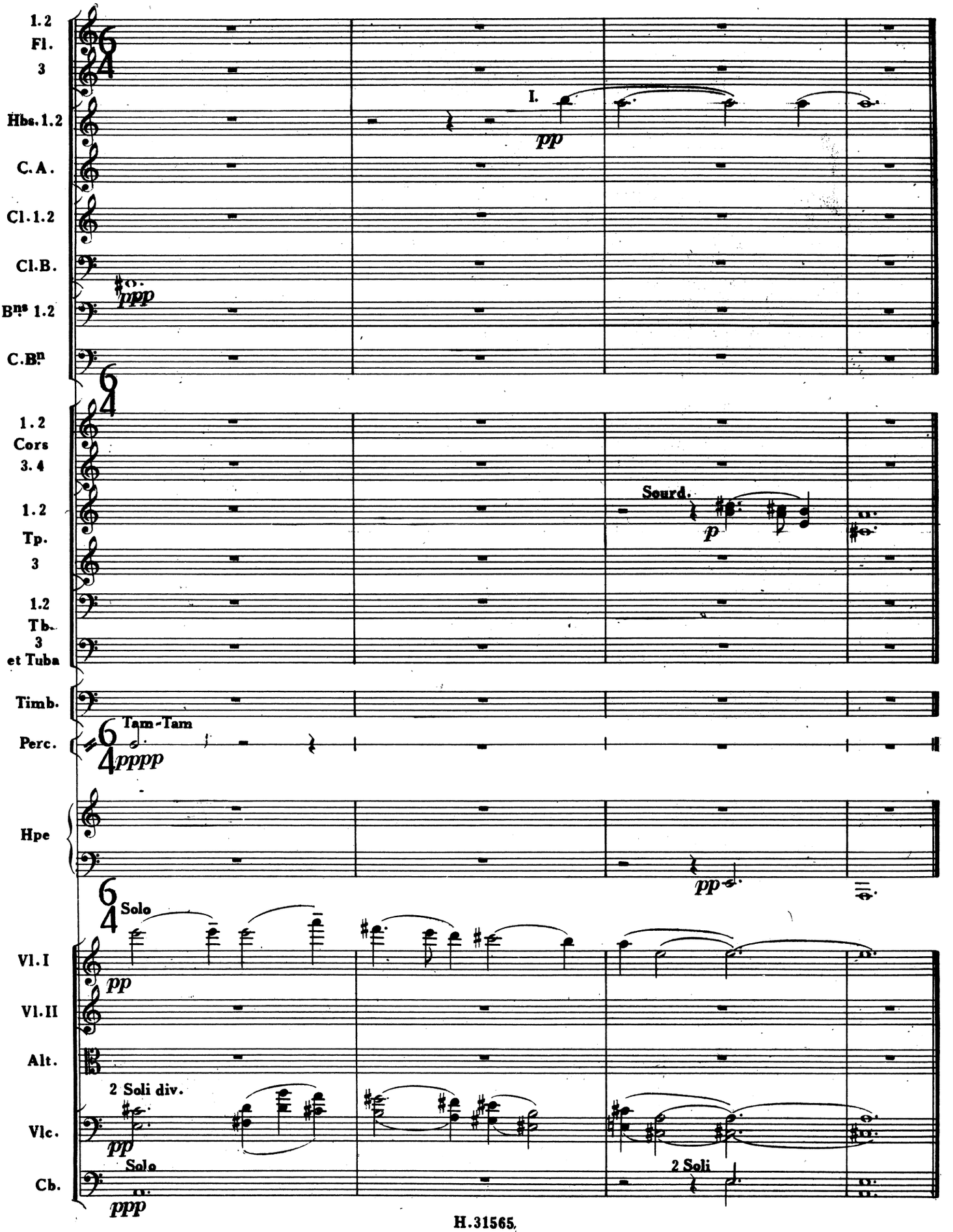
1.2 Fl. 3
Hbs. 1.2
C.A.
Cl. 1.2
Cl.B.
Bns 1.2
C.Bn
I.
pp
ppp
1.2 Cors 3.4
1.2 Tp. 3
1.2 Tb. 3 et Tuba
Sourd.
p
Timb.
Perc.
Tam-Tam
pppp
Hpe
pp
Solo
Vl.I
Vl.II
Alt.
2 Soli div.
Vlc.
Solo
Cb.
2 Soli
ppp

II

Tumultueux ♩=96

FLÛTES 1.2

PETITE FLÛTE

HAUTBOIS 1.2

COR ANGLAIS

CLARINETTES 1.2. (Sib)

CLARINETTE BASSE (Sib)

BASSONS 1.2

CONTREBASSON

1.2 CORS en Fa 3.4

1.2 TROMPETTES 3

1.2 TROMBONES 3 et TUBA

TIMBALES

PERCUSSION

HARPE

Tumultueux ♩=96

VIOLONS I

VIOLONS II

ALTOS

VIOLONCELLES

CONTREBASSES

à2

Cymb.

C.Cl.

(grand détaché)

Div.

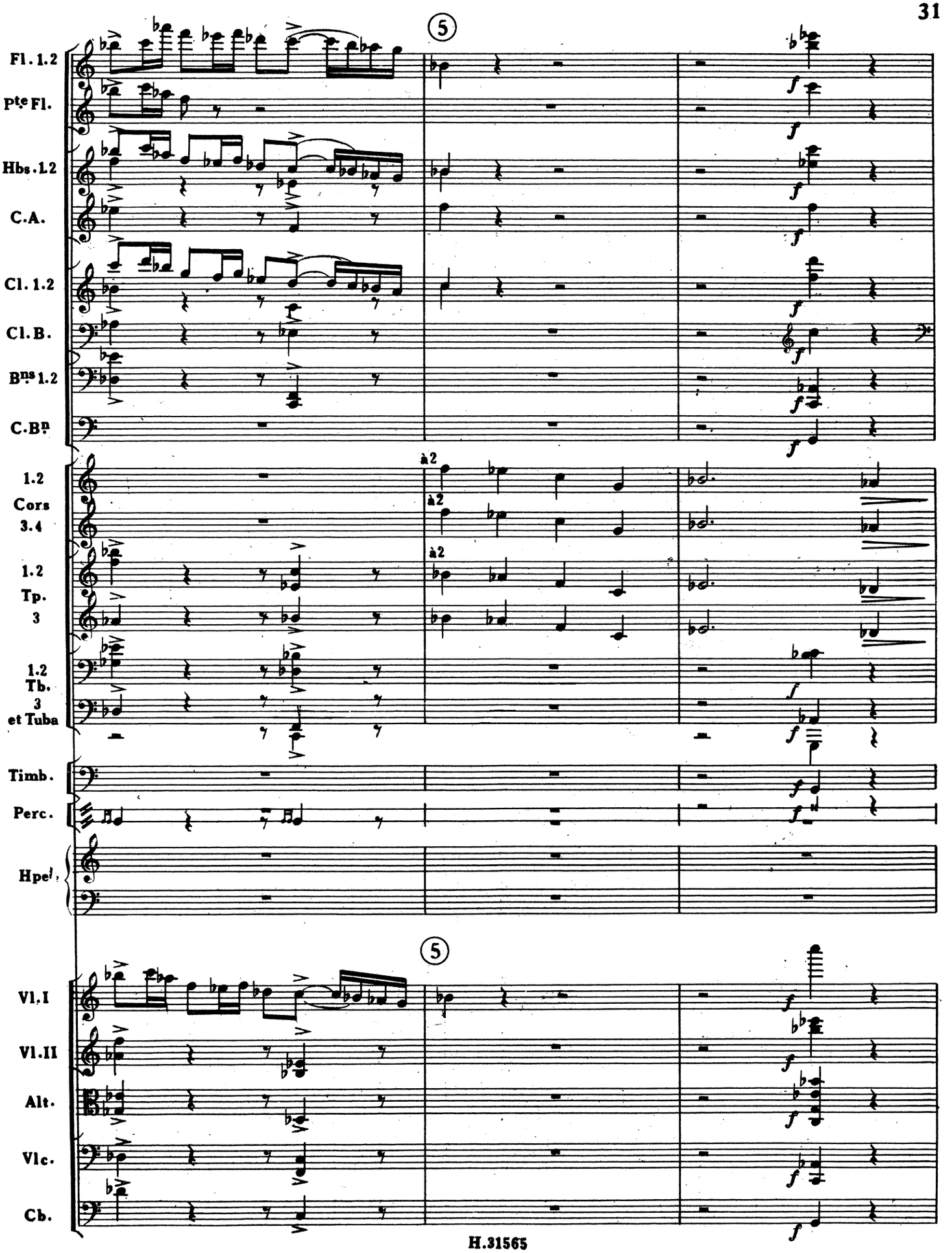
5
Fl. 1.2
pte Fl.
Hbs. 1.2
C.A.
Cl. 1.2
Cl. B.
Bns 1.2
C.Bn
1.2 Cors 3.4
à 2
1.2 Tp. 3
1.2 Tb. 3 et Tuba
Timb.
Perc.
Hpe
5
Vl. I
Vl. II
Alt.
Vlc.
Cb.
f

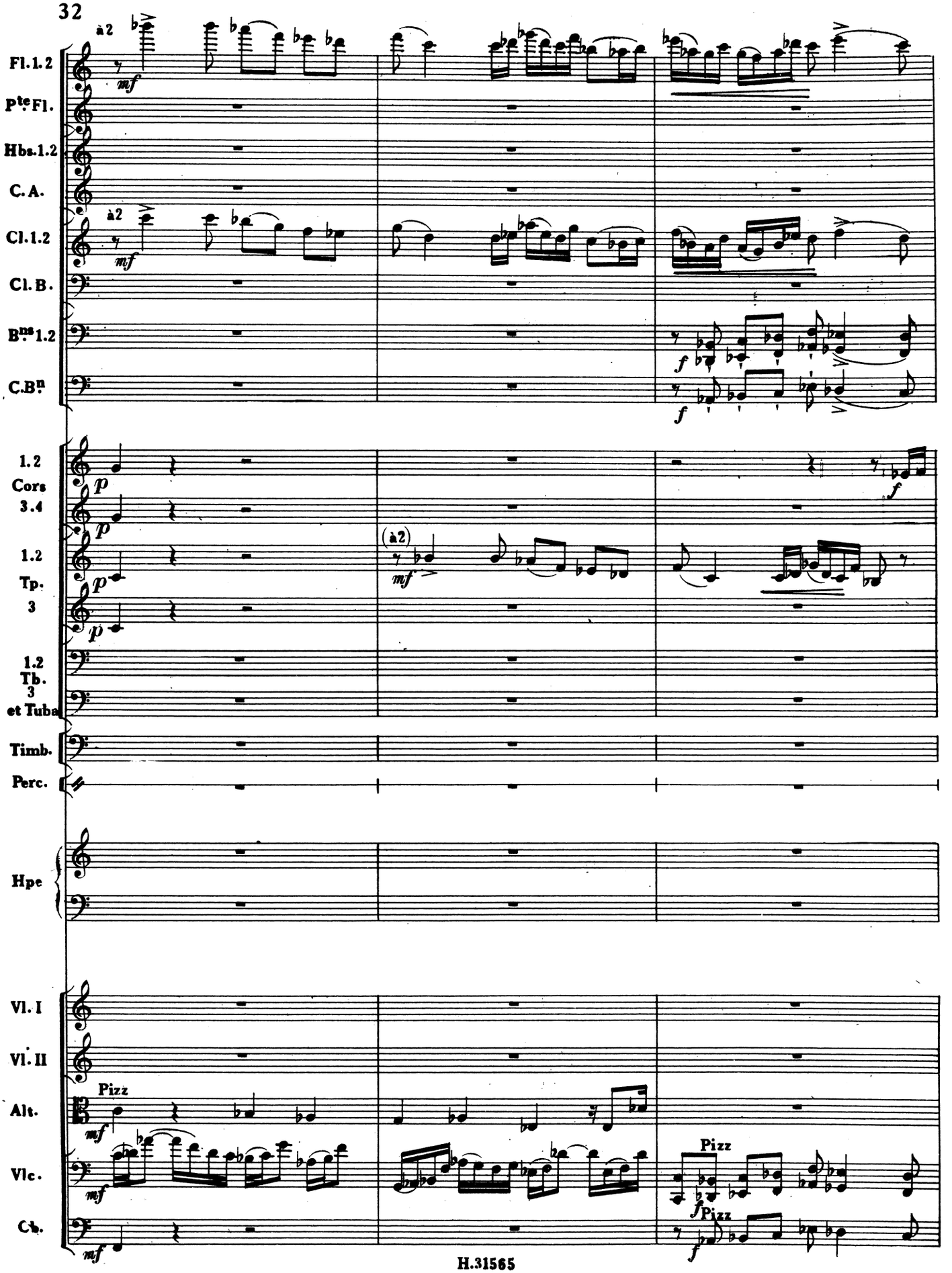
Fl. 1. 2
Pte Fl.
Hbs. 1. 2
C. A.
Cl. 1. 2
Cl. B.
Bns 1. 2
C. Bn
1. 2 Cors 3. 4
1. 2 Tp. 3
1. 2 Tb. 3 et Tuba
Timb.
Perc.
Hpe
Vl. I
Vl. II
Alt.
Vlc.
Cb.
à 2
mf
p
f
(à 2)
Pizz

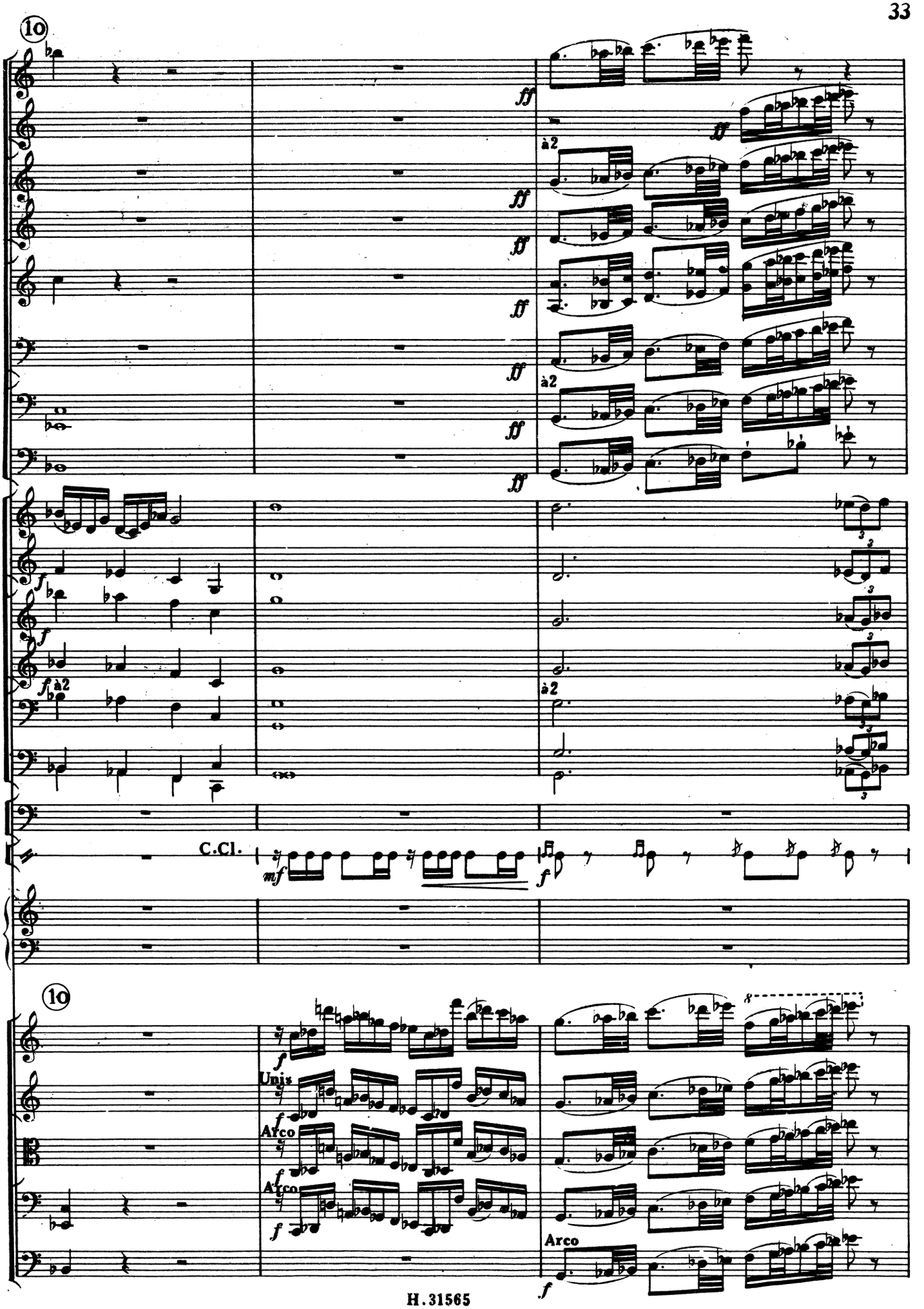
10
Fl. 1.2
Pte Fl.
Hbs .1.2
C. A.
Cl. 1.2
Cl.B.
Bns 1.2
C.Bn
ff
à2
1.2
Cors
3.4
1.2
Tp.
3
1.2
Tb.
3
et Tuba
f
Timb.
Perc.
C.Cl.
mf
Hpe
10
Vl.I
Vl.II
Alt.
Vlc.
Cb.
Unis
Arco
Arco
Arco

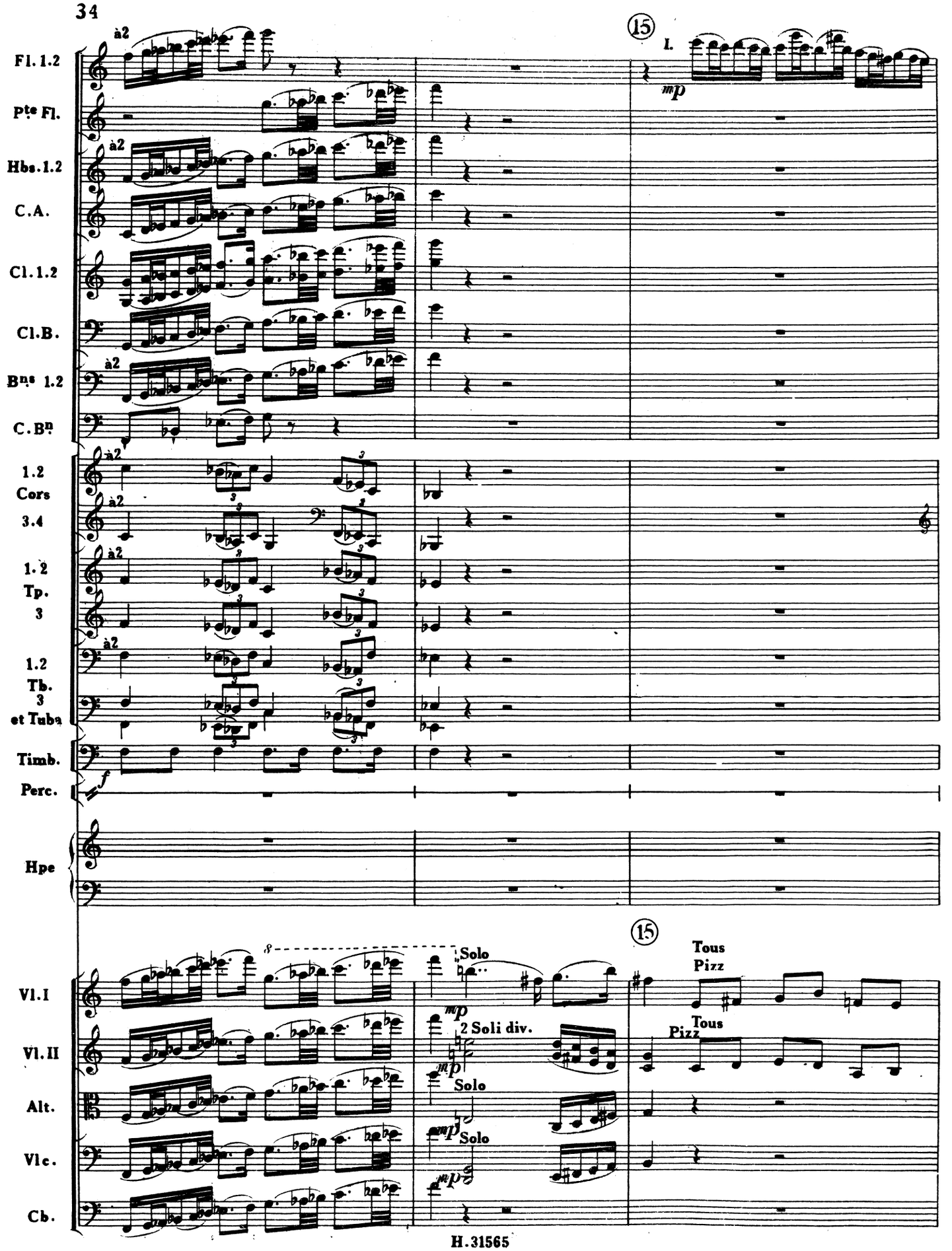
Fl. 1.2
Pte Fl.
Hbs. 1.2
C.A.
Cl. 1.2
Cl. B.
Bns 1.2
C. Bn
1.2 Cors
3.4
1.2 Tp.
3
1.2 Tb.
3 et Tuba
Timb.
Perc.
Hpe
Vl. I
Vl. II
Alt.
Vlc.
Cb.
à2
15
I.
mp
f
Solo
2 Soli div.
Tous
Pizz

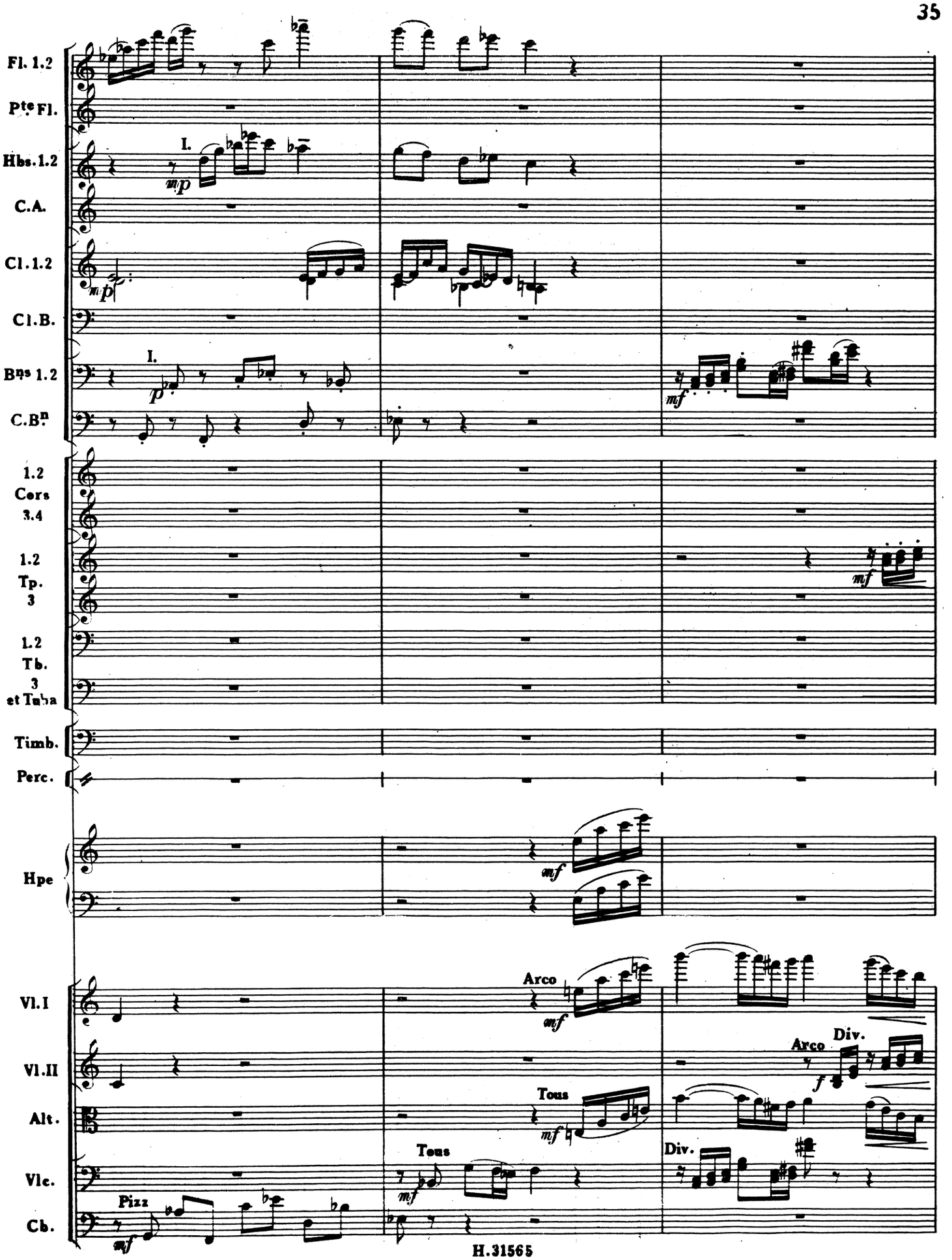
Fl. 1.2
Pte Fl.
Hbs. 1.2
C.A.
Cl. 1.2
Cl. B.
Bns 1.2
C. Bn
1.2 Cors 3.4
1.2 Tp. 3
1.2 Tb. 3 et Tuba
Timb.
Perc.
Hpe
Vl. I
Vl. II
Alt.
Vlc.
Cb.
I.
mp
p
mf
Arco
Div.
Tous
Pizz
f

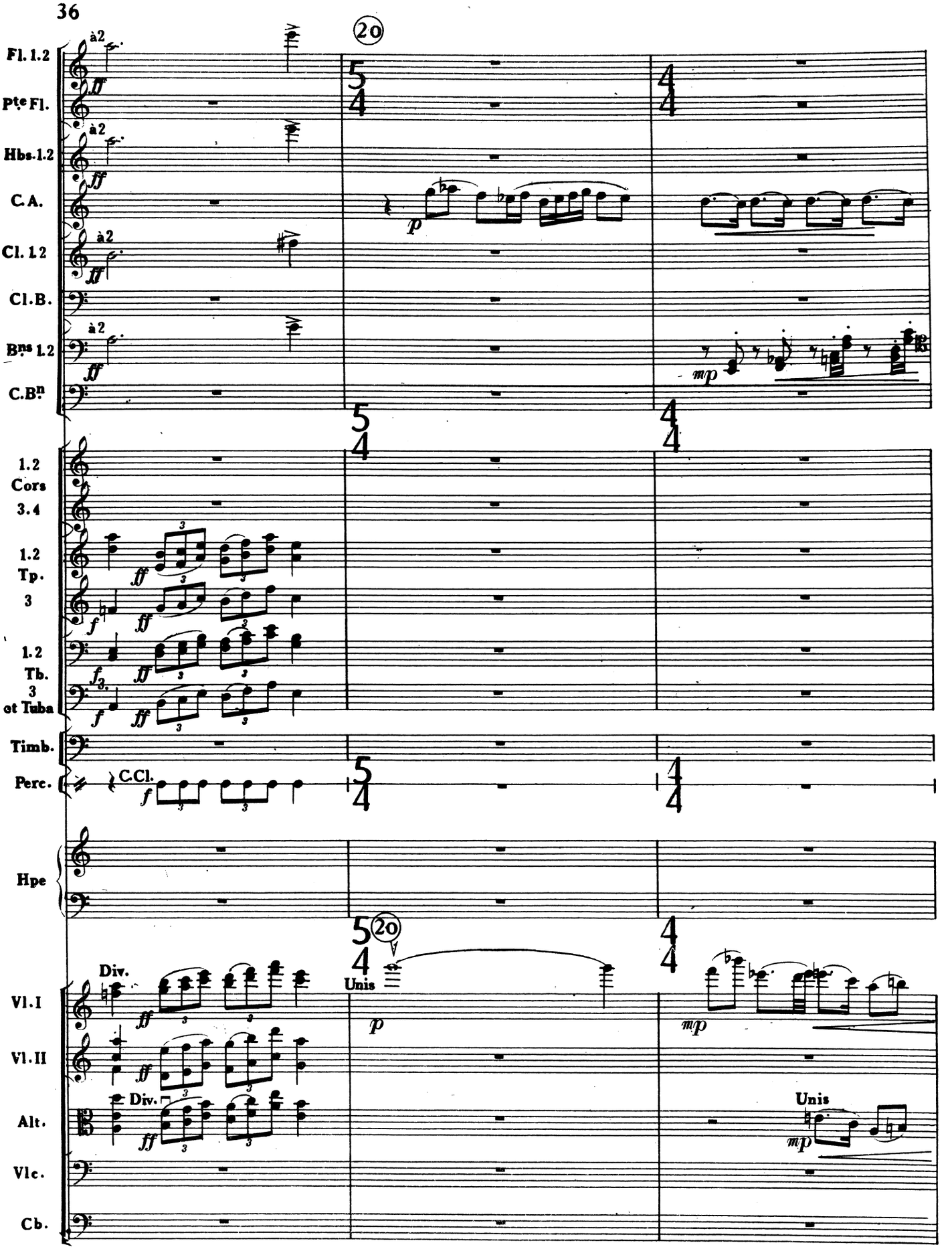
20
Fl. 1.2
Pte Fl.
Hbs. 1.2
C.A.
Cl. 1.2
Cl. B.
Bns 1.2
C. Bn
1.2 Cors 3.4
1.2 Tp. 3
1.2 Tb. 3 et Tuba
Timb.
Perc.
C. Cl.
Hpe
20
Vl. I
Vl. II
Alt.
Vlc.
Cb.
Div.
Unis
Div.
Unis

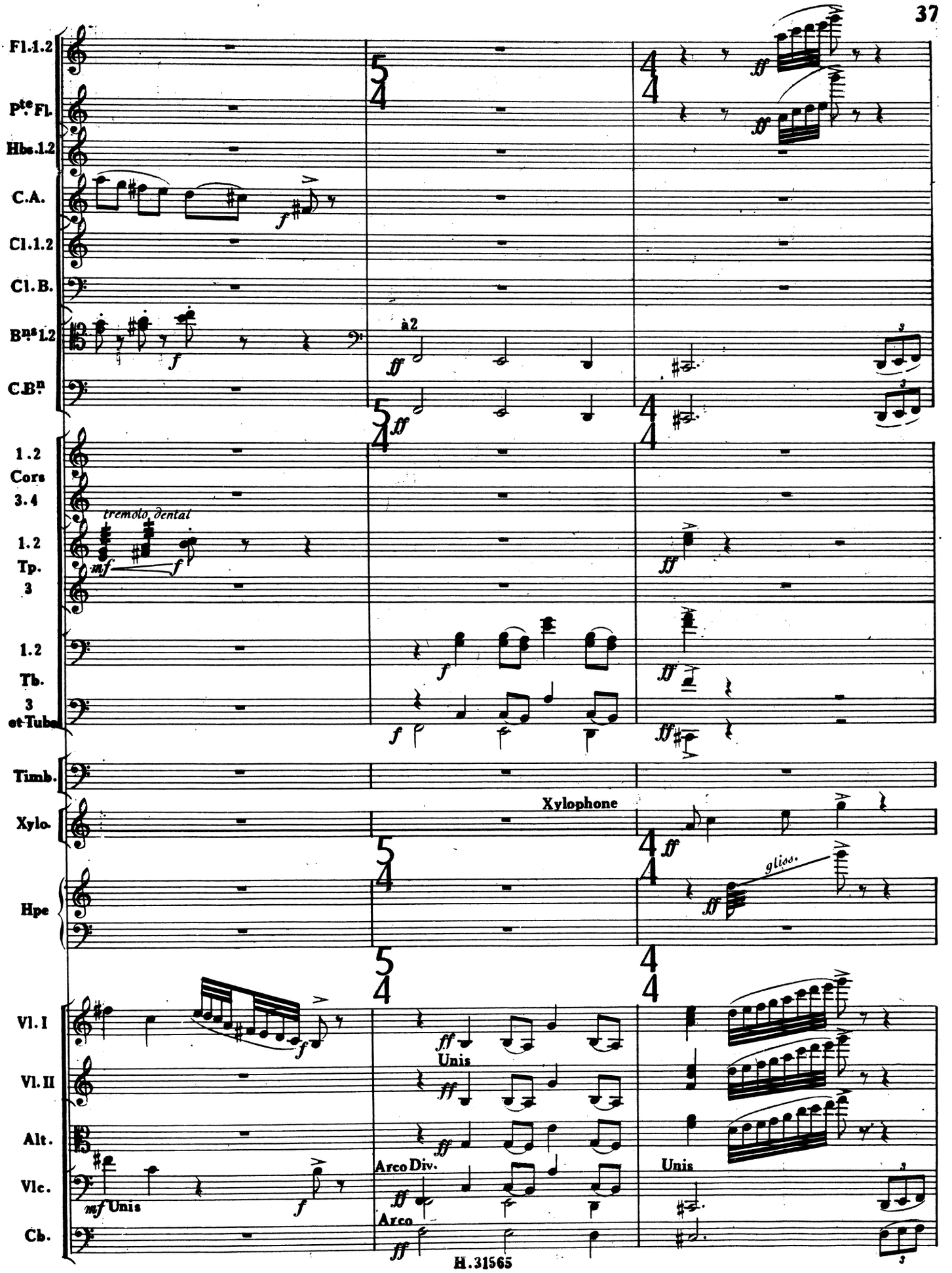
Fl.1.2
Pte Fl.
Hbs.1.2
C.A.
Cl.1.2
Cl.B.
Bns 1.2
C.Bn
1.2 Cors 3.4
1.2 Tp. 3
1.2 Tb. 3 et Tuba
Timb.
Xylo.
Hpe
Vl.I
Vl.II
Alt.
Vlc.
Cb.
tremolo dental
à2
Xylophone
gliss.
Unis
Arco Div.
Arco
Unis
Unis

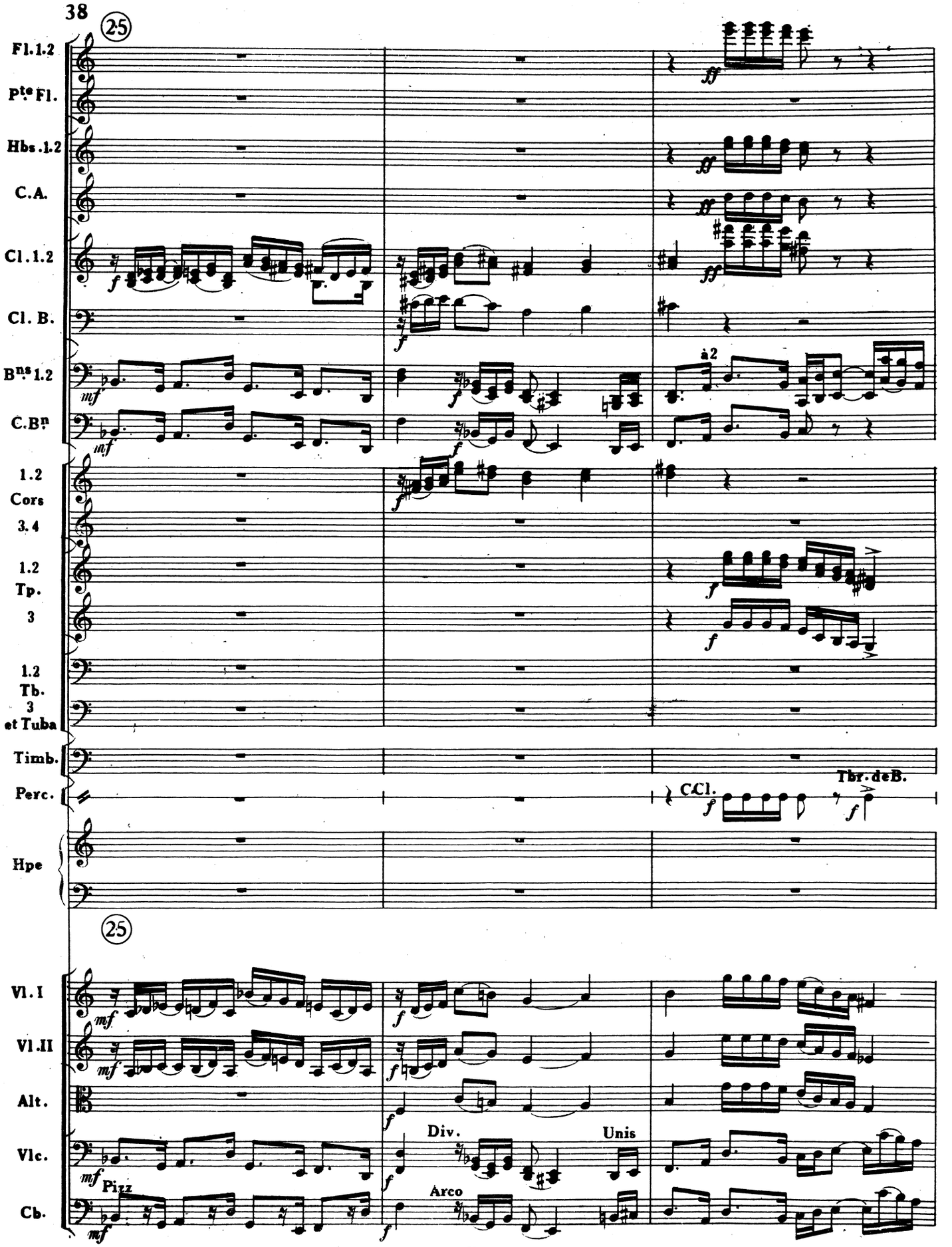
25
Fl. 1.2
Pte Fl.
Hbs. 1.2
C.A.
Cl. 1.2
Cl. B.
Bns 1.2
C.Bn
1.2 Cors 3.4
1.2 Tp. 3
1.2 Tb. 3 et Tuba
Timb.
Perc.
Hpe
à 2
C.Cl.
Tbr. de B.
25
Vl. I
Vl. II
Alt.
Vlc.
Cb.
Div.
Unis
Pizz
Arco

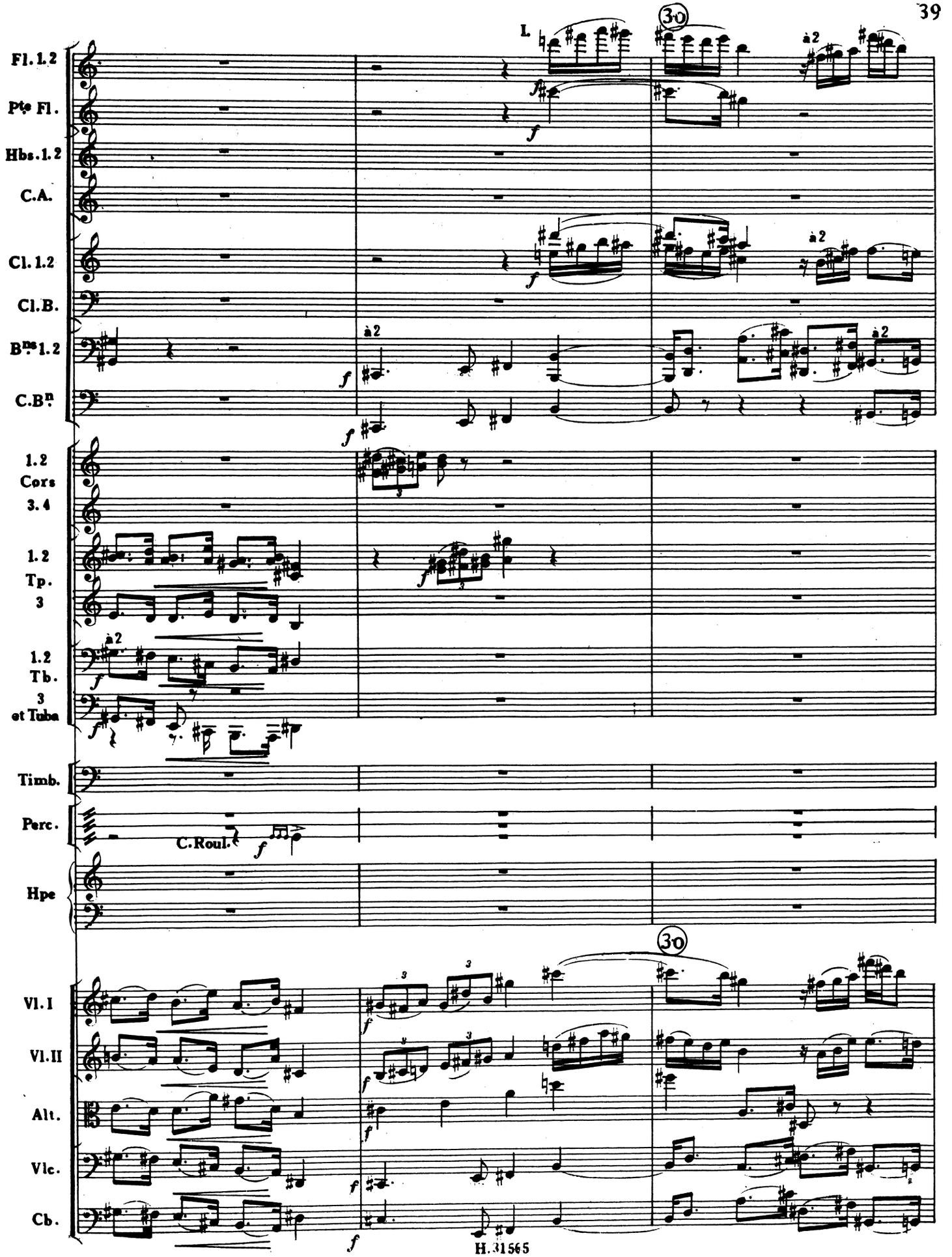
Fl. 1.2
Pte Fl.
Hbs. 1.2
C.A.
Cl. 1.2
Cl.B.
Bns 1.2
C.Bn
1.2 Cors 3.4
1.2 Tp. 3
1.2 Tb. 3 et Tuba
Timb.
Perc.
C.Roul.
Hpe
Vl. I
Vl. II
Alt.
Vlc.
Cb.
I.
30
à 2
f

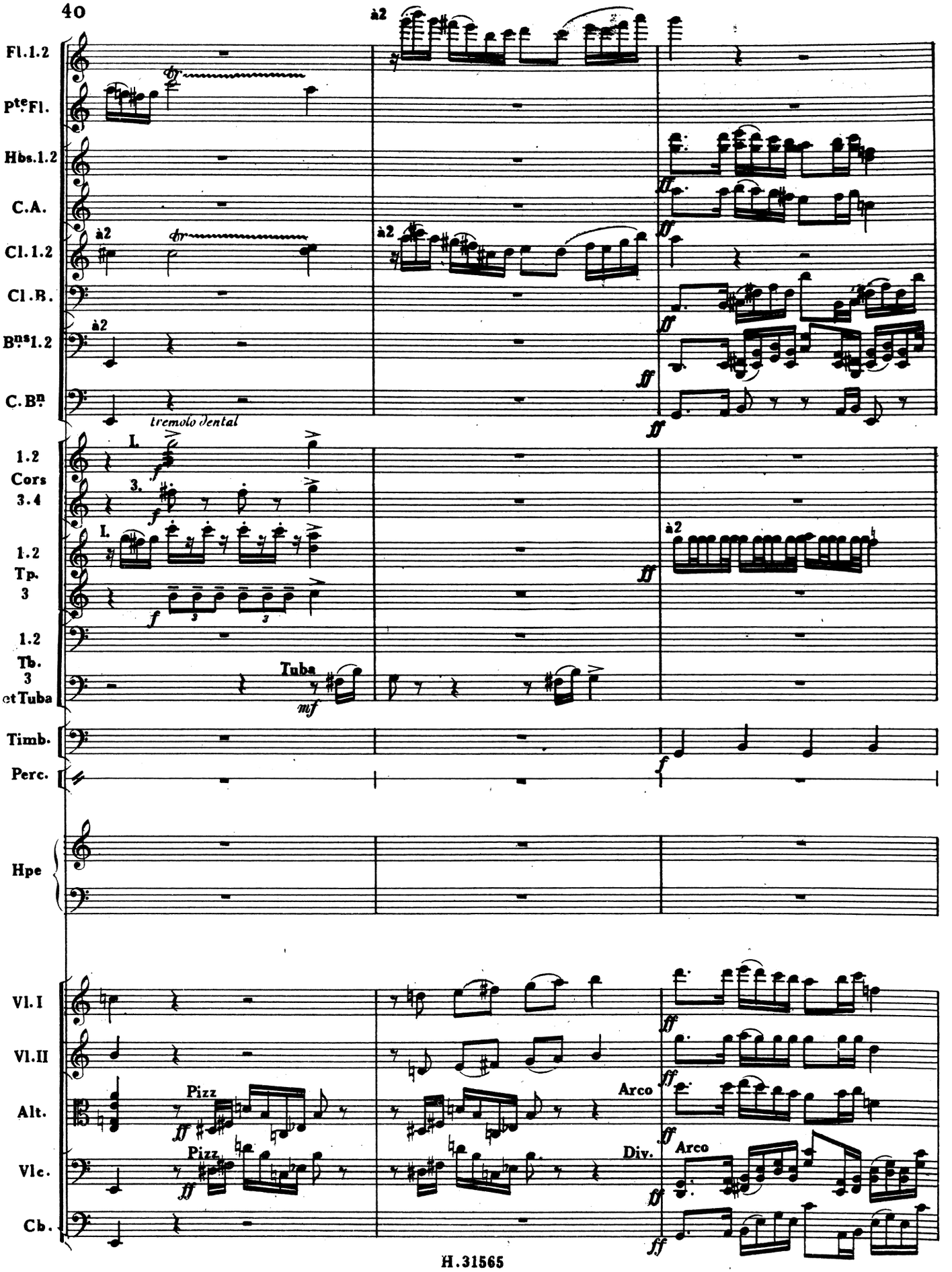
Fl.1.2
Pte Fl.
Hbs.1.2
C.A.
Cl.1.2
Cl.B.
Bns 1.2
C.Bn
1.2 Cors 3.4
1.2 Tp. 3
1.2 Tb. 3 et Tuba
Timb.
Perc.
Hpe
Vl.I
Vl.II
Alt.
Vlc.
Cb.
à2
tremolo dental
Tuba
Pizz
Arco
Div.

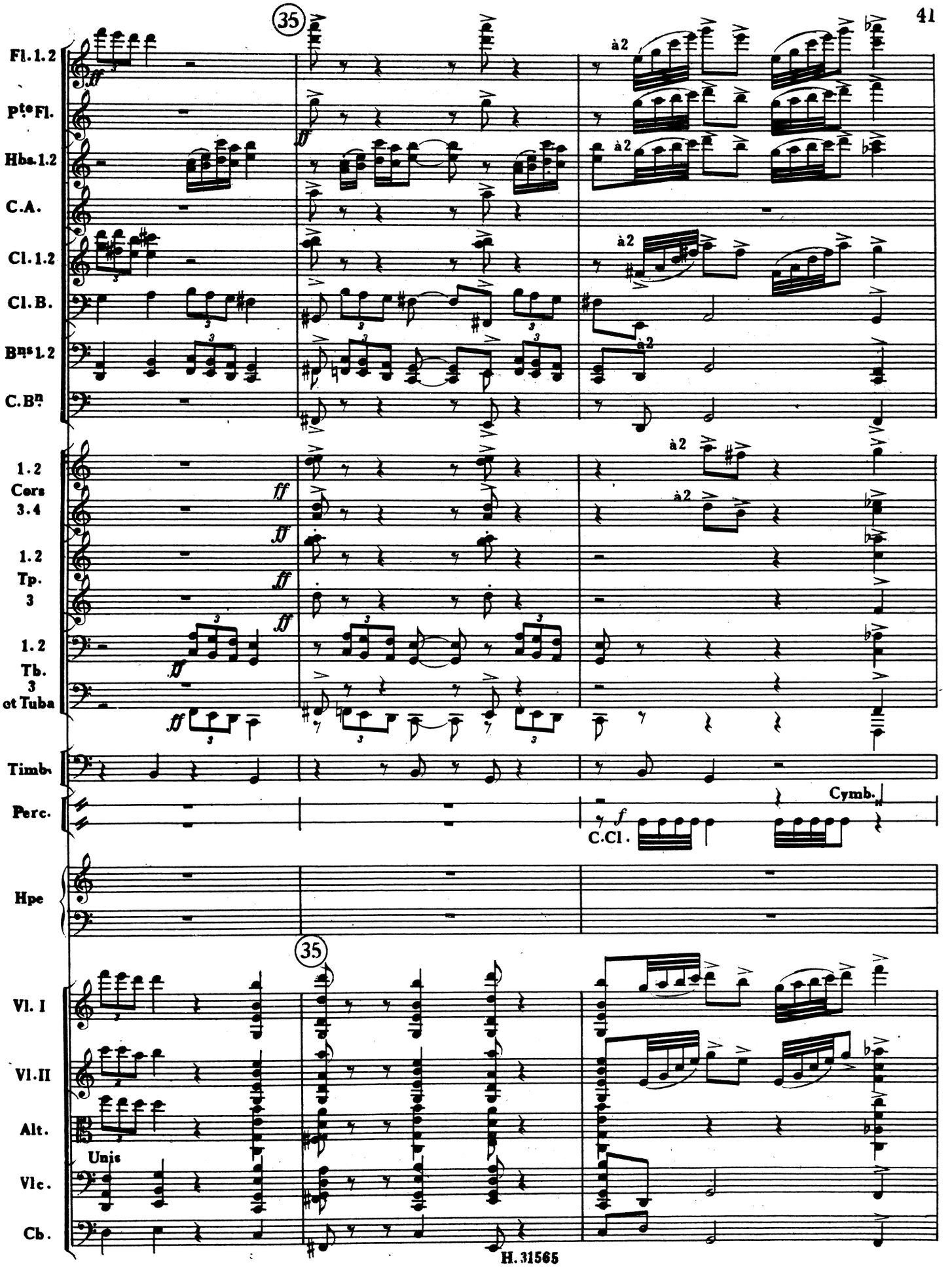
35
Fl. 1. 2
Pte Fl.
Hbs. 1. 2
C.A.
Cl. 1. 2
Cl. B.
Bns 1. 2
C. Bn
à 2
1. 2
Cors
3. 4
1. 2
Tp.
3
1. 2
Tb.
3
et Tuba
ff
Timb.
Perc.
Cymb.
C.Cl.
f
Hpe
35
Vl. I
Vl. II
Alt.
Unis
Vlc.
Cb.

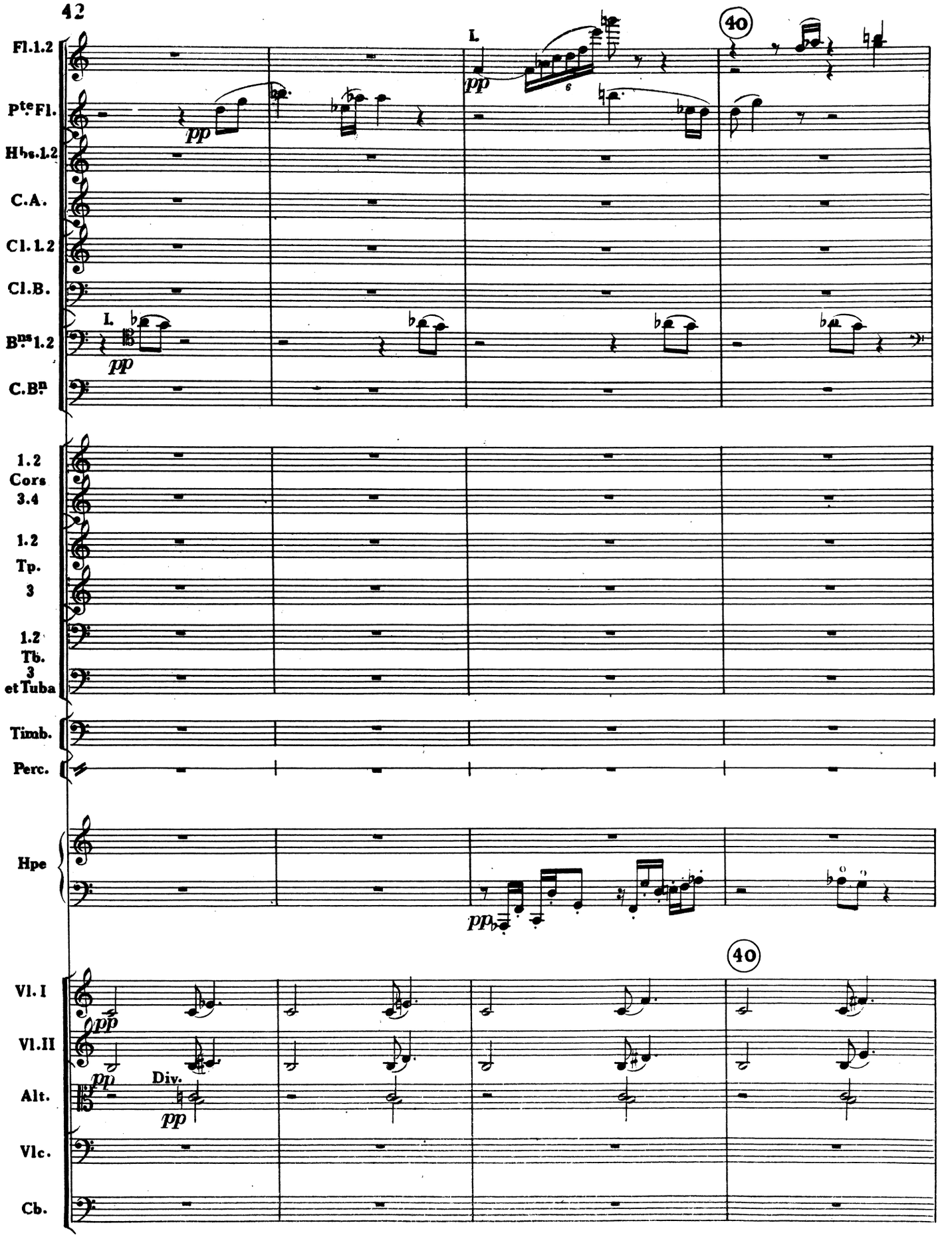
42
Fl.1.2
Pte Fl.
Hbs.1.2
C.A.
Cl.1.2
Cl.B.
Bns 1.2
C.Bn
I.
pp
40
1.2 Cors 3.4
1.2 Tp. 3
1.2 Tb. 3 et Tuba
Timb.
Perc.
Hpe
Vl.I
Vl.II
Alt.
Div.
Vlc.
Cb.

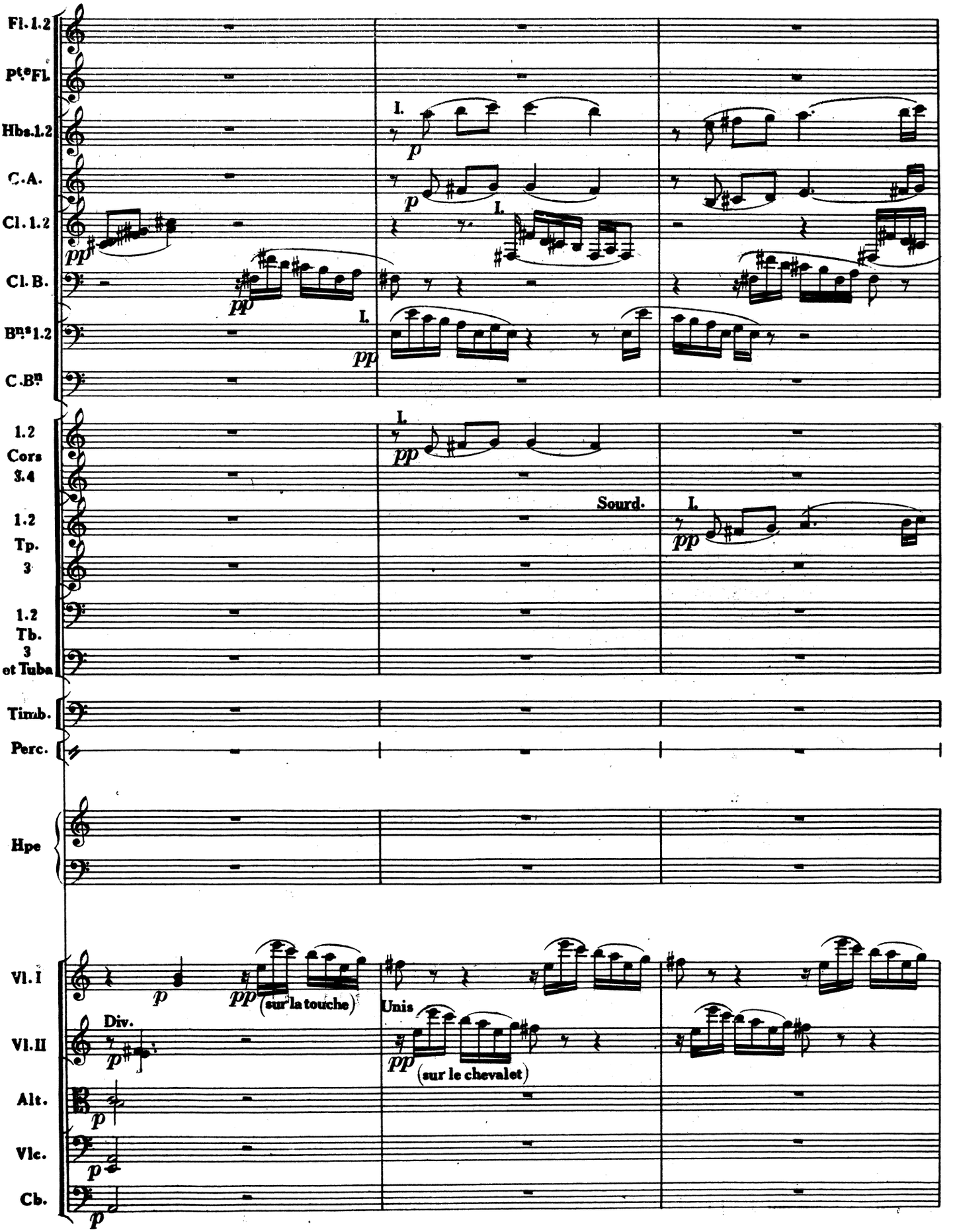
Fl. 1.2
Pte Fl.
Hbs. 1.2
C.-A.
Cl. 1.2
Cl. B.
Bns 1.2
C. Bn
1.2 Cors 3.4
1.2 Tp. 3
1.2 Tb. 3 et Tuba
Timb.
Perc.
Hpe
Vl. I
Vl. II
Alt.
Vlc.
Cb.
I.
pp
p
Sourd.
(sur la touche)
Div.
Unis
(sur le chevalet)

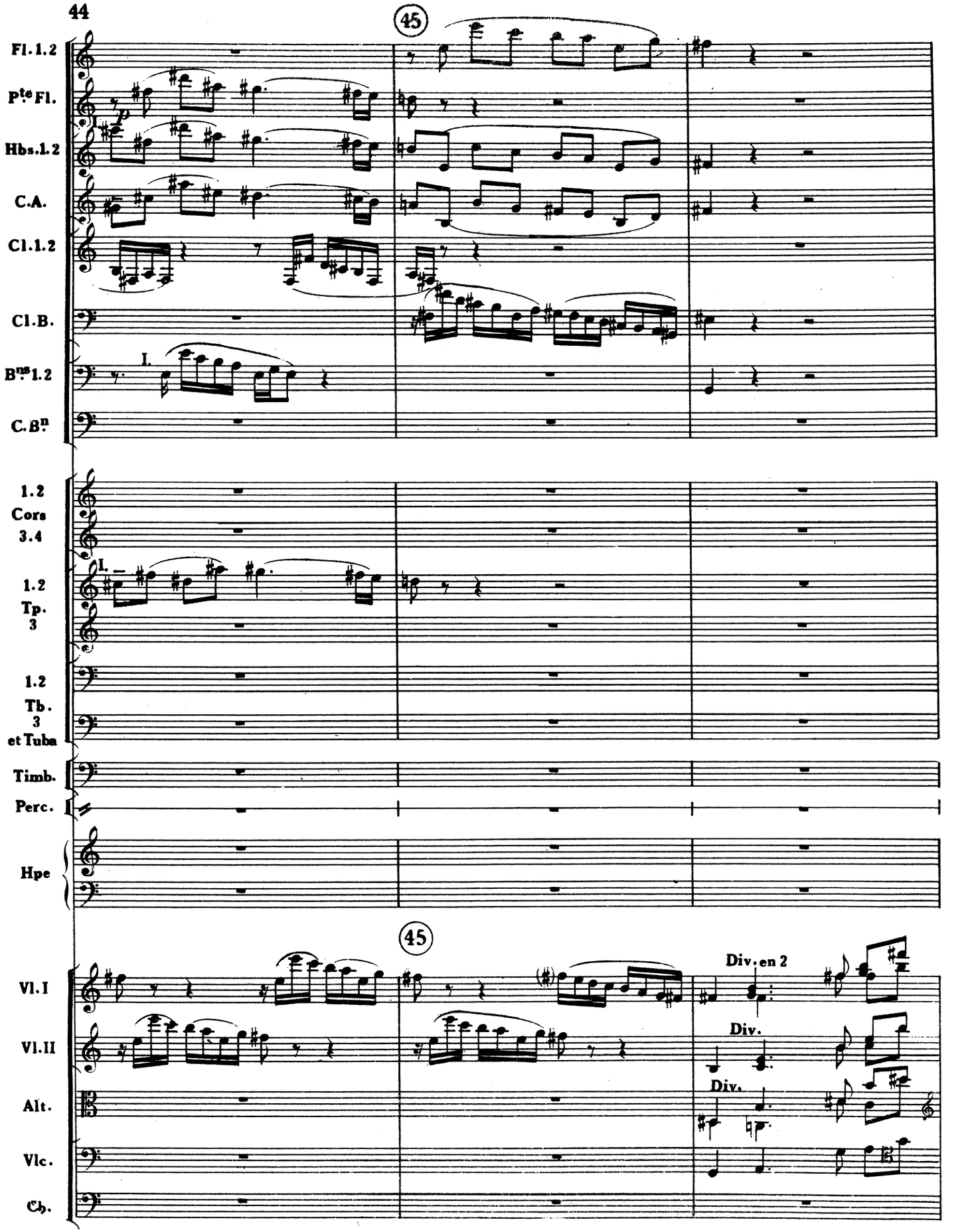
45
Fl. 1.2
Pte Fl.
Hbs. 1.2
C.A.
Cl. 1.2
Cl. B.
Bns 1.2
C. Bn
1.2 Cors 3.4
1.2 Tp. 3
1.2 Tb. 3 et Tuba
Timb.
Perc.
Hpe
45
Vl. I
Vl. II
Alt.
Vlc.
Cb.
Div. en 2
Div.
Div.

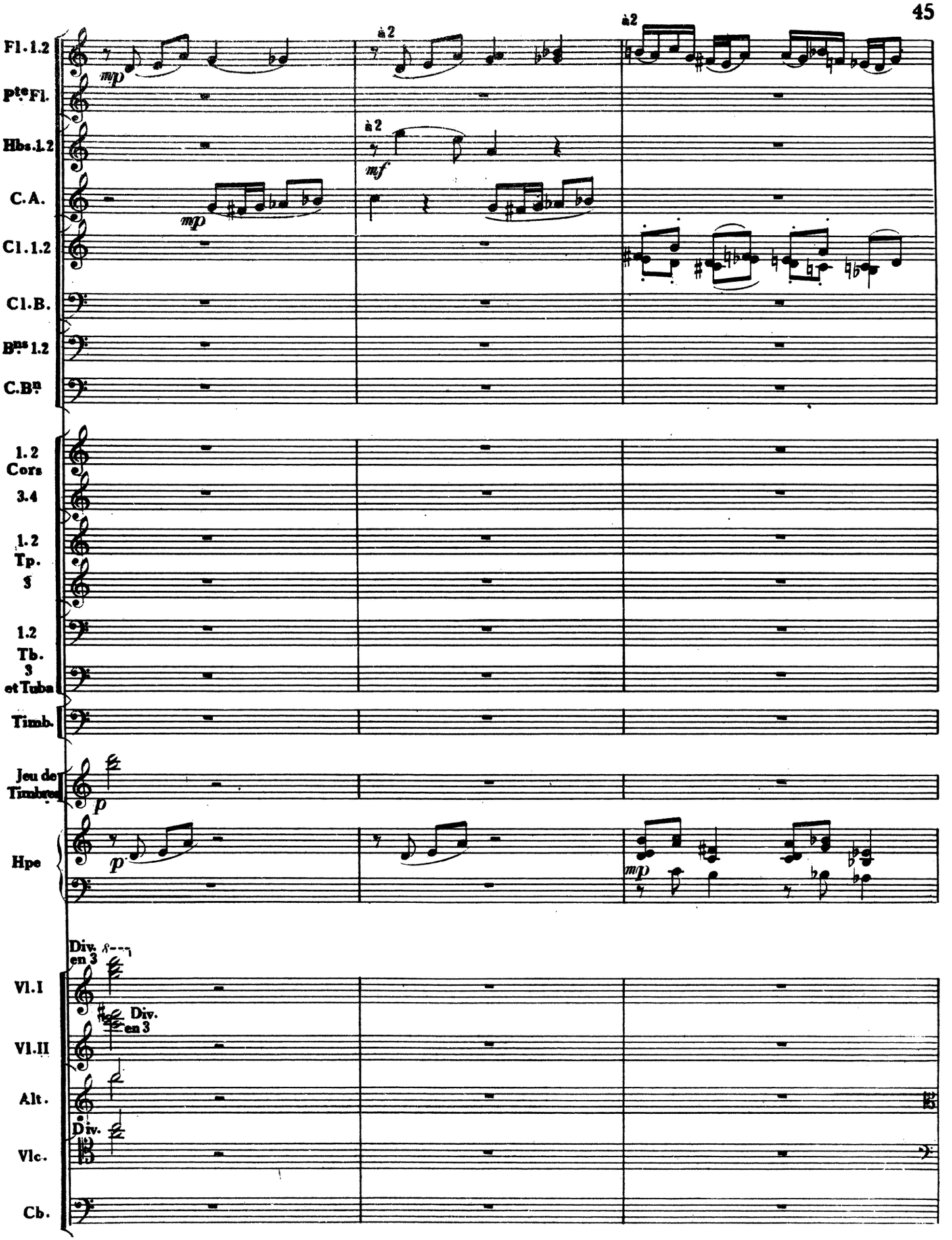
Fl. 1.2
Pte Fl.
Hbs. 1.2
C.A.
Cl. 1.2
Cl. B.
Bns 1.2
C.Bn
1. 2 Cors
3. 4
1. 2 Tp.
3
1. 2 Tb.
3 et Tuba
Timb.
Jeu de Timbres
Hpe
Vl. I
Vl. II
Alt.
Vlc.
Cb.
à 2
mp
mf
p
Div. en 3
Div.

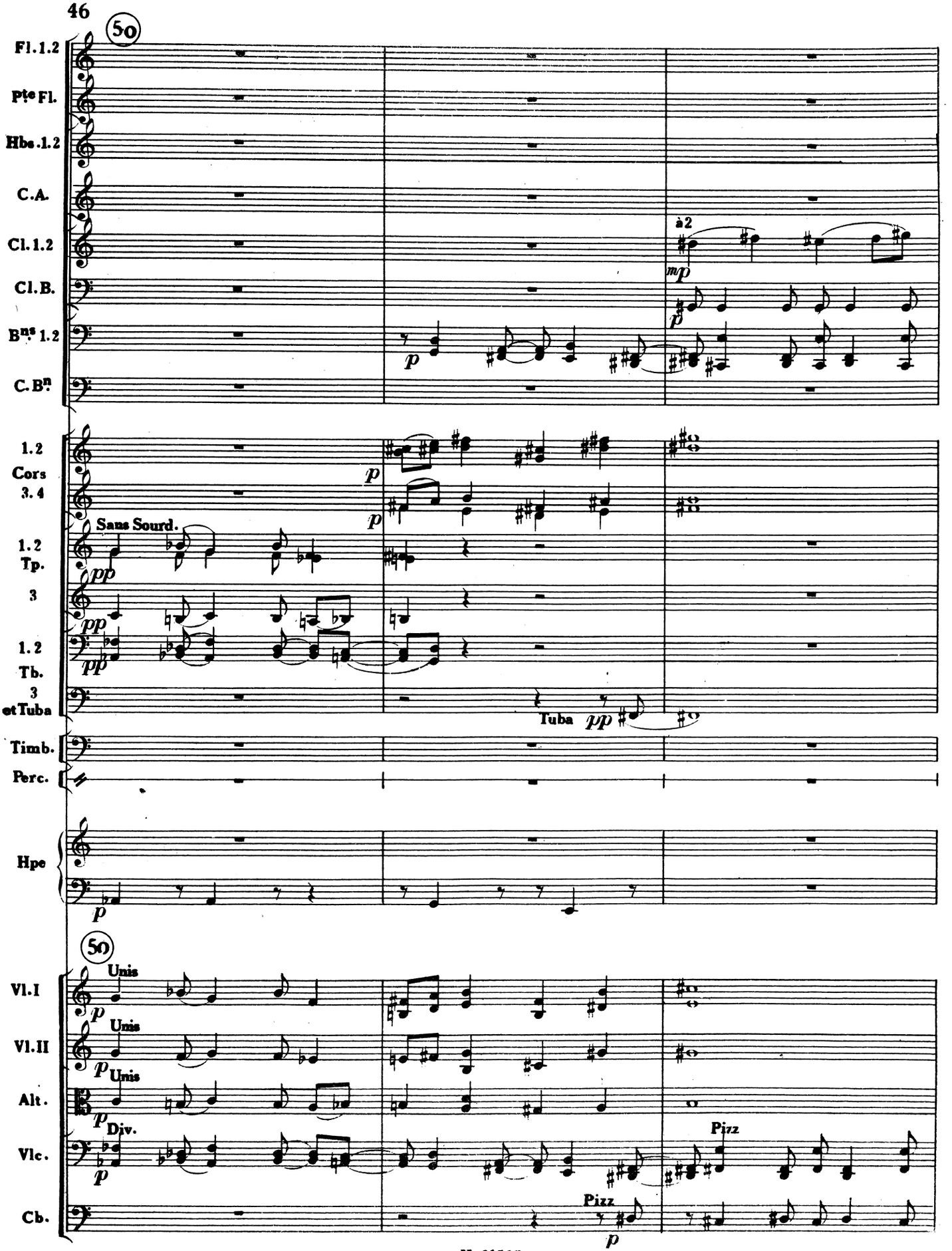
50
Fl. 1.2
Pte Fl.
Hbs. 1.2
C.A.
Cl. 1.2
Cl. B.
Bns. 1.2
C. Bn.
à 2
mp
p
1.2 Cors 3.4
Sans Sourd.
1.2 Tp.
3
1.2 Tb.
3 et Tuba
Tuba
pp
Timb.
Perc.
Hpe
50
Vl. I
Vl. II
Alt.
Vlc.
Cb.
Unis
Div.
Pizz

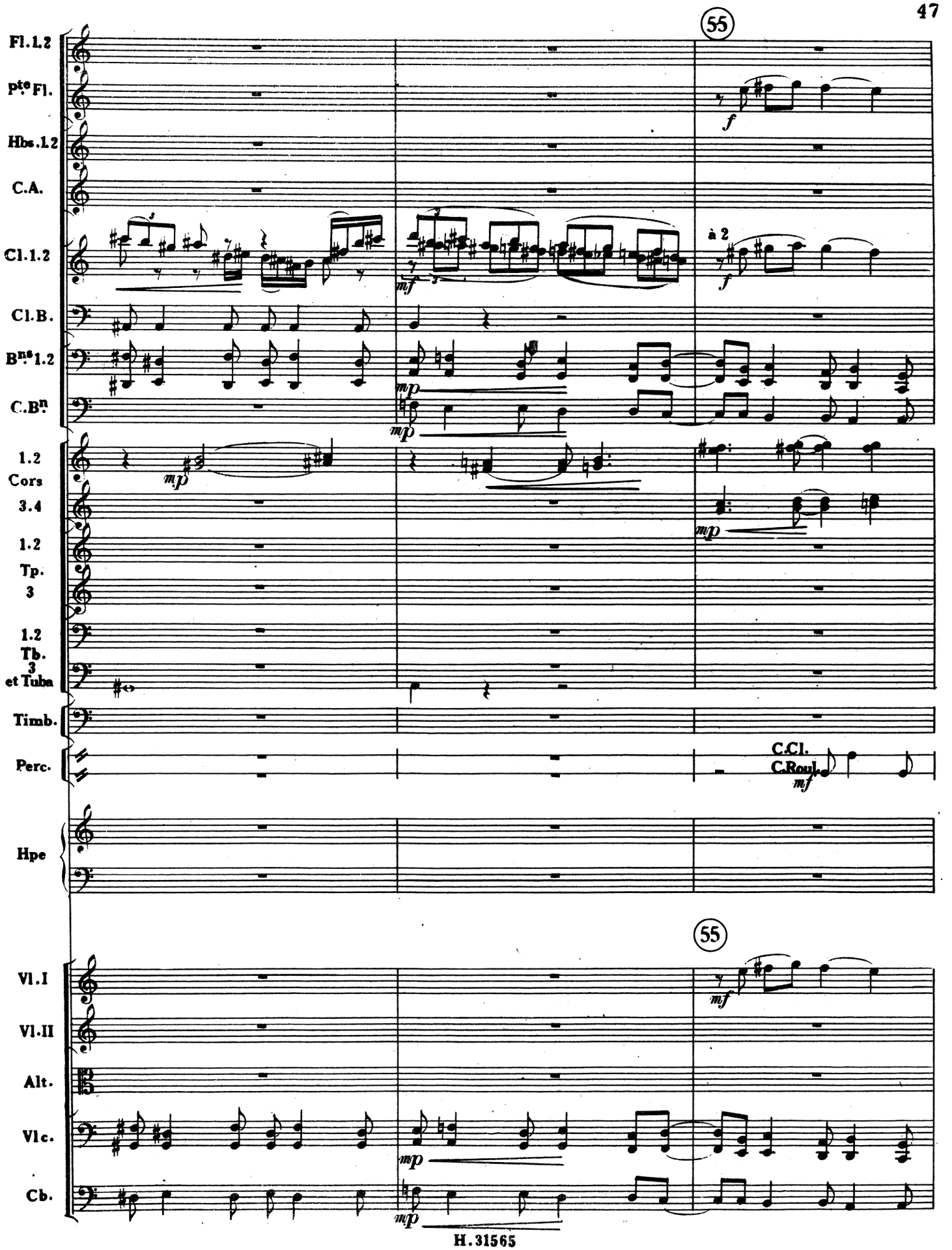
55
Fl. 1.2
pte Fl.
Hbs. 1.2
C.A.
Cl. 1.2
à 2
Cl. B.
Bns 1.2
C. Bn
1.2 Cors 3.4
1.2 Tp. 3
1.2 Tb. 3 et Tuba
Timb.
Perc.
C.Cl.
C.Roul.
Hpe
55
Vl. I
Vl. II
Alt.
Vlc.
Cb.

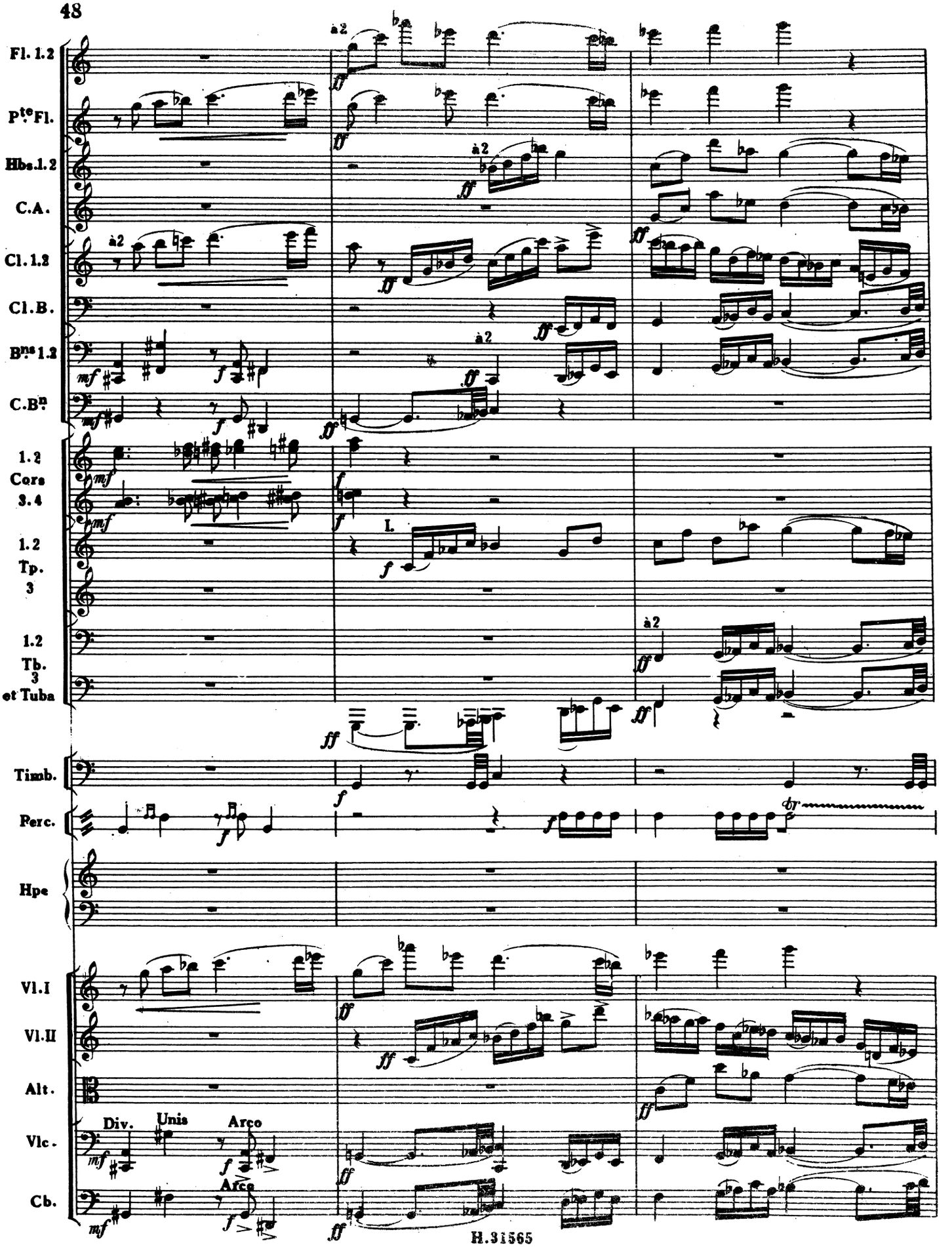
Fl. 1.2
P^te Fl.
Hbs. 1.2
C.A.
Cl. 1.2
Cl. B.
B^ns 1.2
C.B^n
1.2 Cors 3.4
1.2 Tp. 3
1.2 Tb. 3 et Tuba
Timb.
Perc.
Hpe
Vl. I
Vl. II
Alt.
Vlc.
Cb.
à 2
I.
Div.
Unis
Arco
Arco

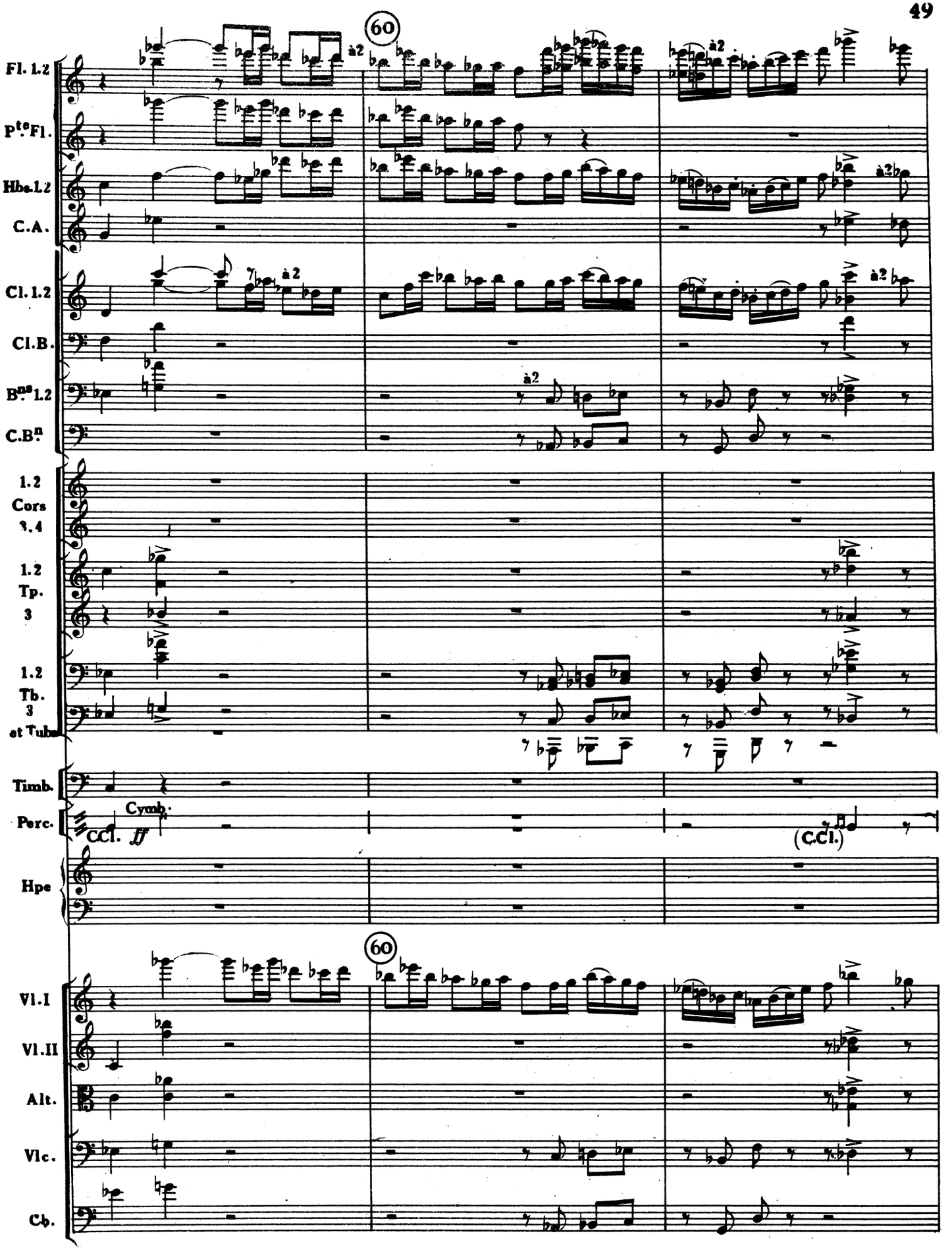
60
Fl. 1.2
Pte Fl.
Hbs. 1.2
C.A.
Cl. 1.2
Cl.B.
Bns 1.2
C.Bn.
1.2 Cors 3.4
1.2 Tp. 3
1.2 Tb. 3 et Tuba
Timb.
Perc.
Cymb.
CCl.
ff
(C.Cl.)
Hpe
60
Vl.I
Vl.II
Alt.
Vlc.
Cb.

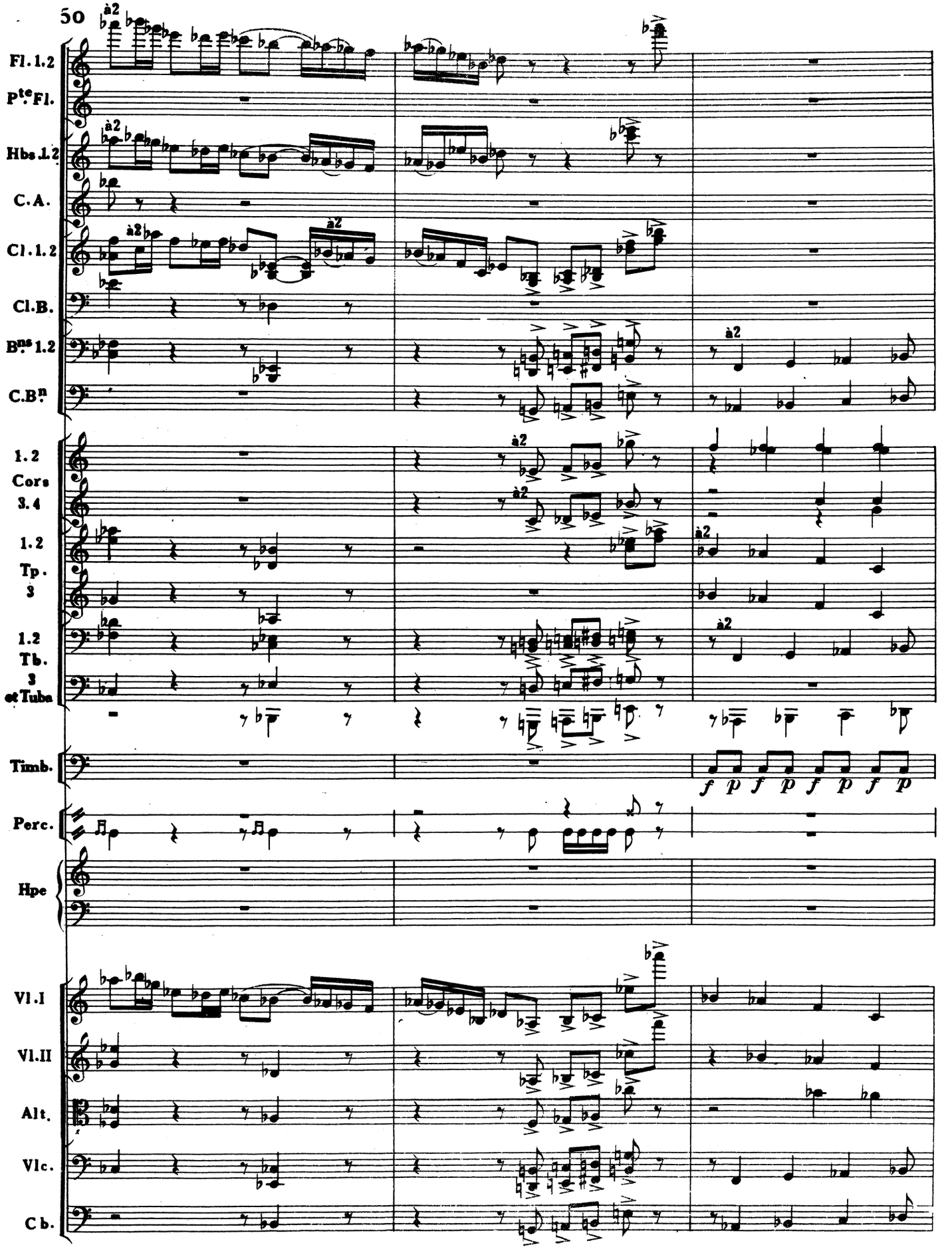
50
Fl. 1.2
Pte. Fl.
Hbs 1.2
C.A.
Cl. 1.2
Cl.B.
Bns 1.2
C.Bn.
1.2 Cors 3.4
1.2 Tp. 3
1.2 Tb. 3 et Tuba
Timb.
Perc.
Hpe
Vl.I
Vl.II
Alt.
Vlc.
Cb.
à2
f p f p f p f p

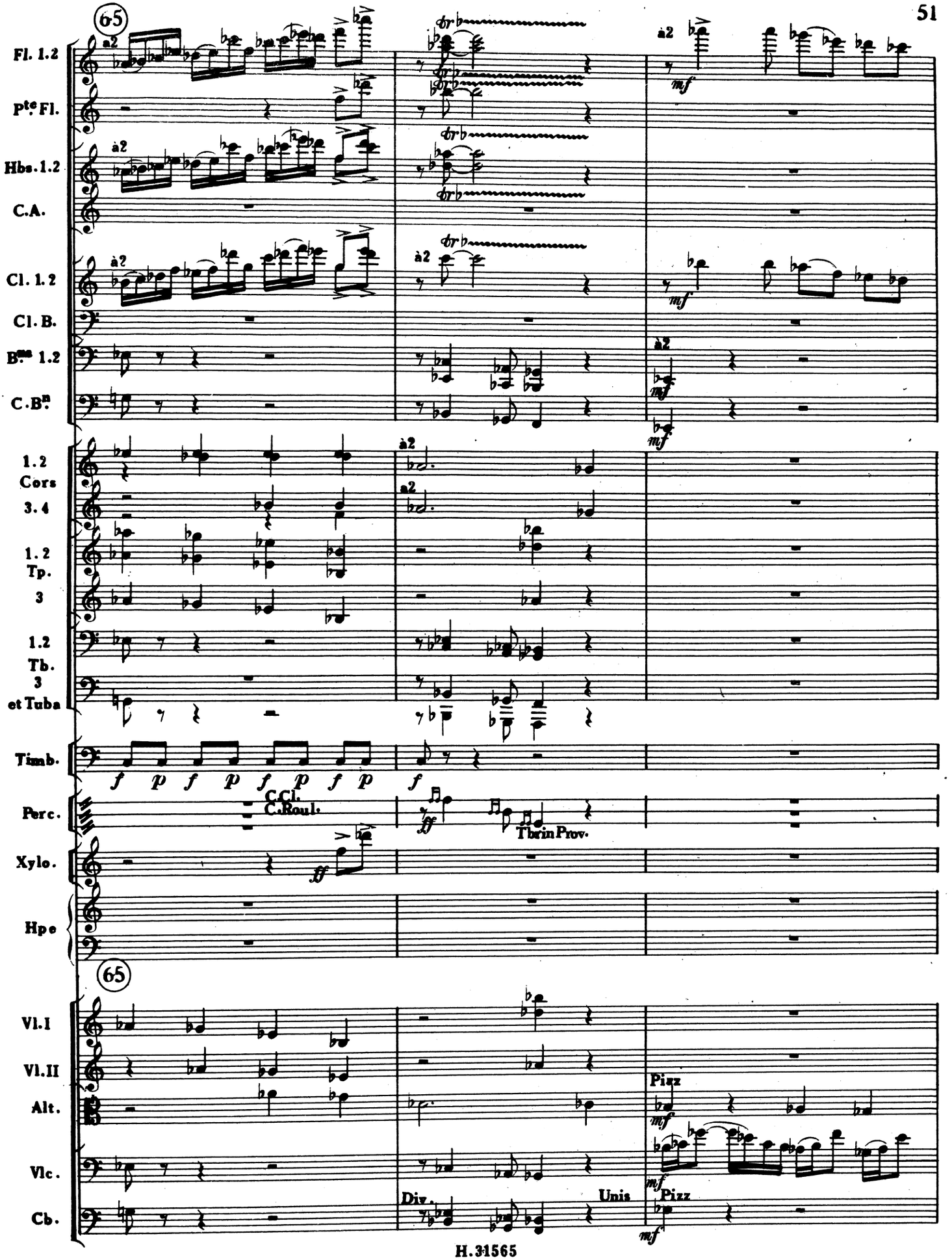
65
Fl. 1.2
Pte. Fl.
Hbs. 1.2
C.A.
Cl. 1.2
Cl. B.
Bns. 1.2
C.Bn.
1.2 Cors
3.4
1.2 Tp.
3
1.2 Tb.
3 et Tuba
Timb.
Perc.
C.Cl.
C.Roul.
T.brin Prov.
Xylo.
Hpe
65
Vl.I
Vl.II
Alt.
Vlc.
Cb.
Div.
Unis
Pizz
Pizz
à2
mf
f
p
ff

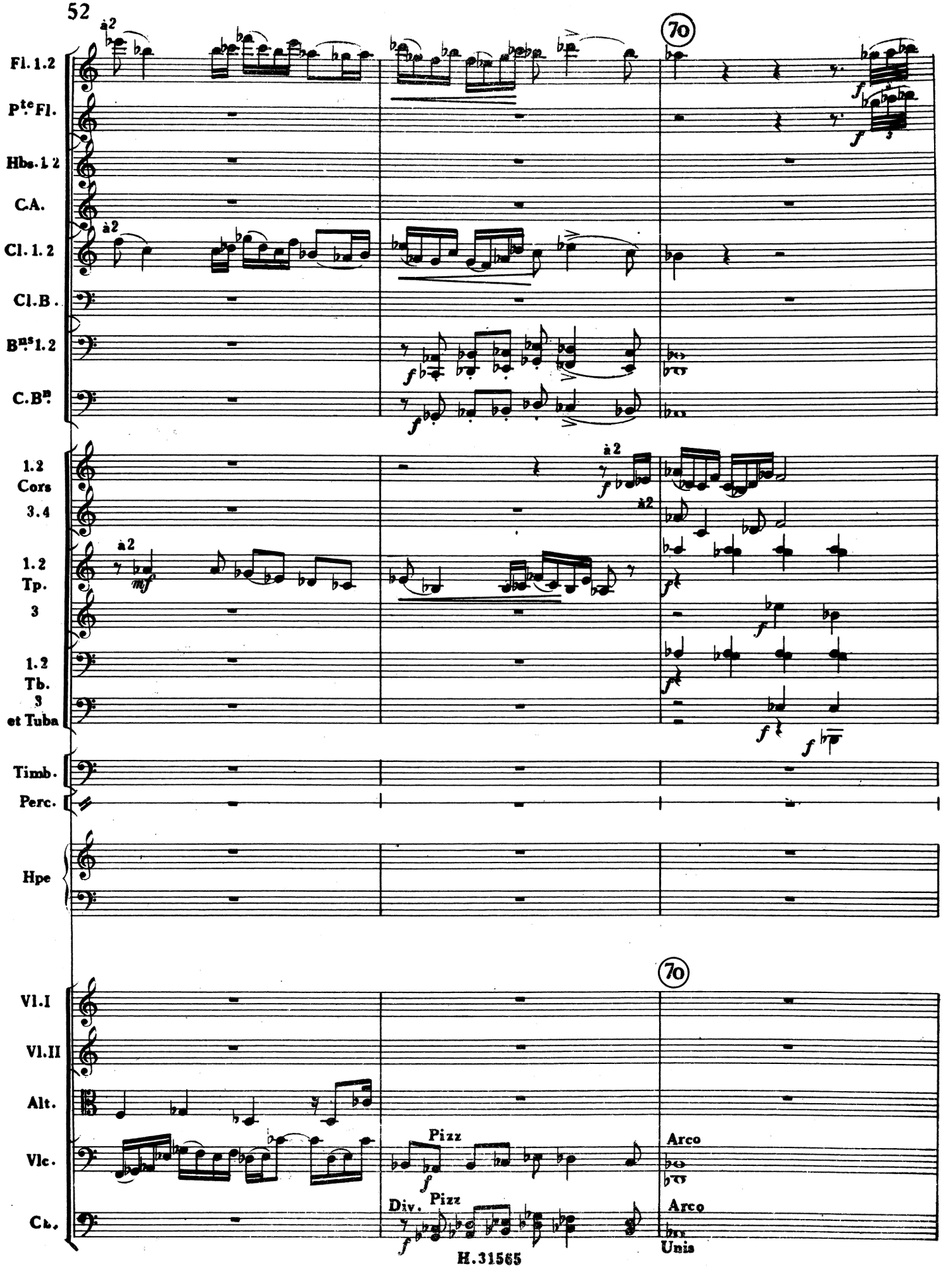
Fl. 1.2
P^te Fl.
Hbs. 1 2
C.A.
Cl. 1. 2
Cl.B.
B^ns 1.2
C.B^n.
1.2 Cors 3.4
1.2 Tp. 3
1.2 Tb. 3 et Tuba
Timb.
Perc.
Hpe
Vl.I
Vl.II
Alt.
Vlc.
Cb.
à2
70
Pizz
Arco
Div.
Unis

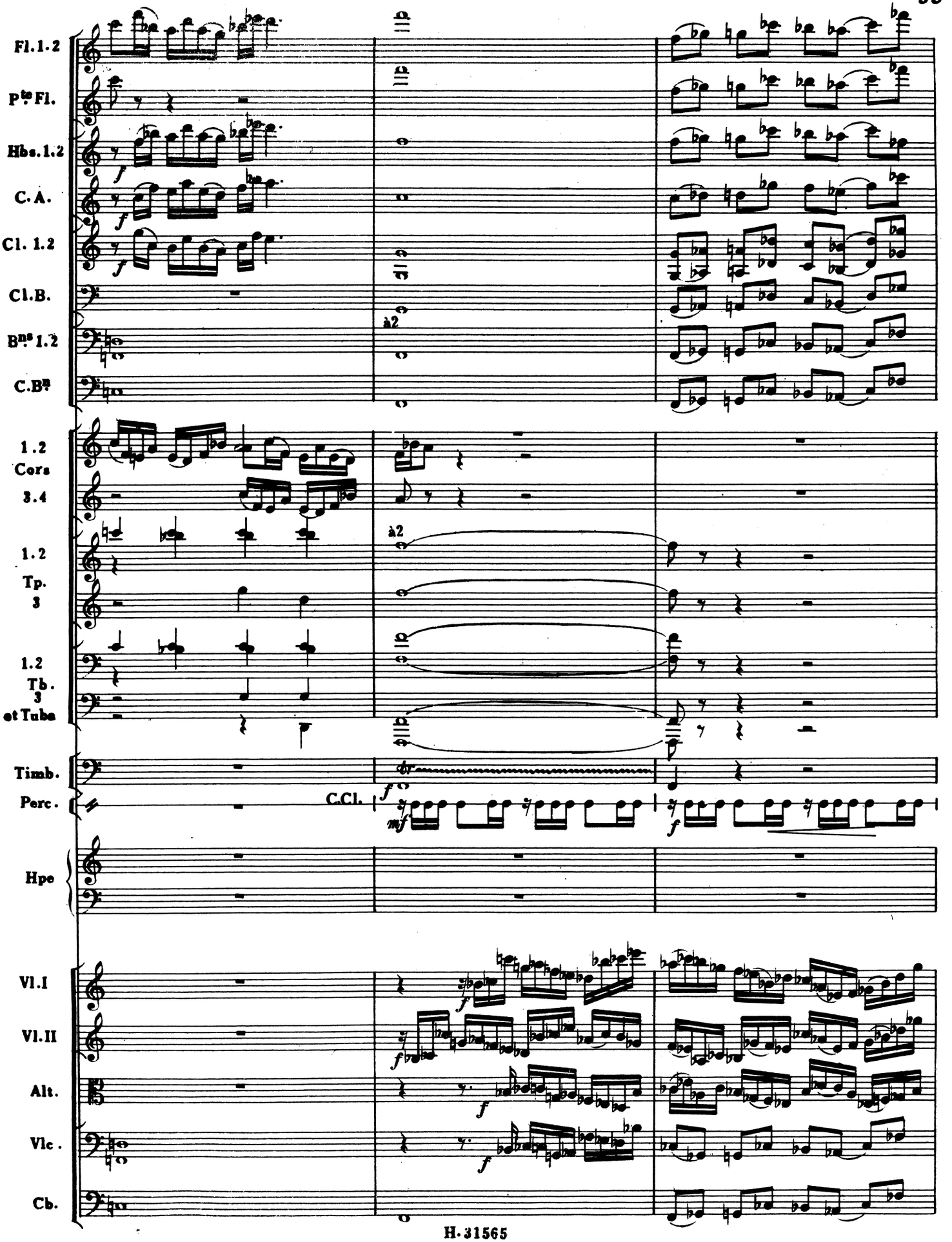
Fl. 1. 2
Pte Fl.
Hbs. 1. 2
C. A.
Cl. 1. 2
Cl. B.
Bns 1. 2
C. Bn
1. 2
Cors
3. 4
1. 2
Tp.
3
1. 2
Tb.
3
et Tuba
Timb.
Perc.
Hpe
Vl. I
Vl. II
Alt.
Vlc.
Cb.
à2
à2
C. Cl.

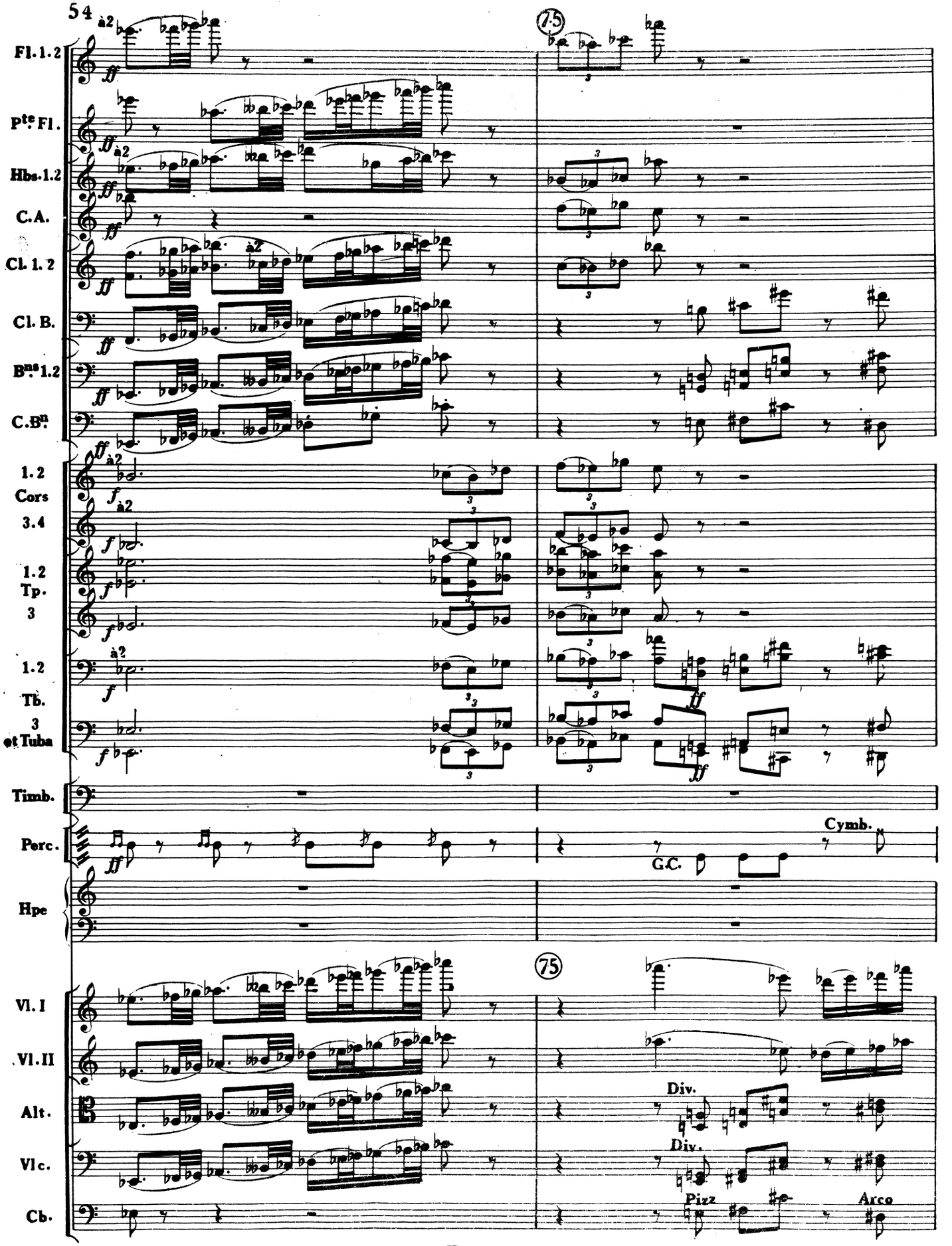
Fl. 1. 2
Pte. Fl.
Hbs. 1. 2
C. A.
Cl. 1. 2
Cl. B.
Bns. 1. 2
C. Bn.
1. 2 Cors
3. 4
1. 2 Tp.
3
1. 2 Tb.
3 et Tuba
Timb.
Perc.
Hpe
Vl. I
Vl. II
Alt.
Vlc.
Cb.
à2
75
Cymb.
G.C.
Div.
Div.
Pizz
Arco

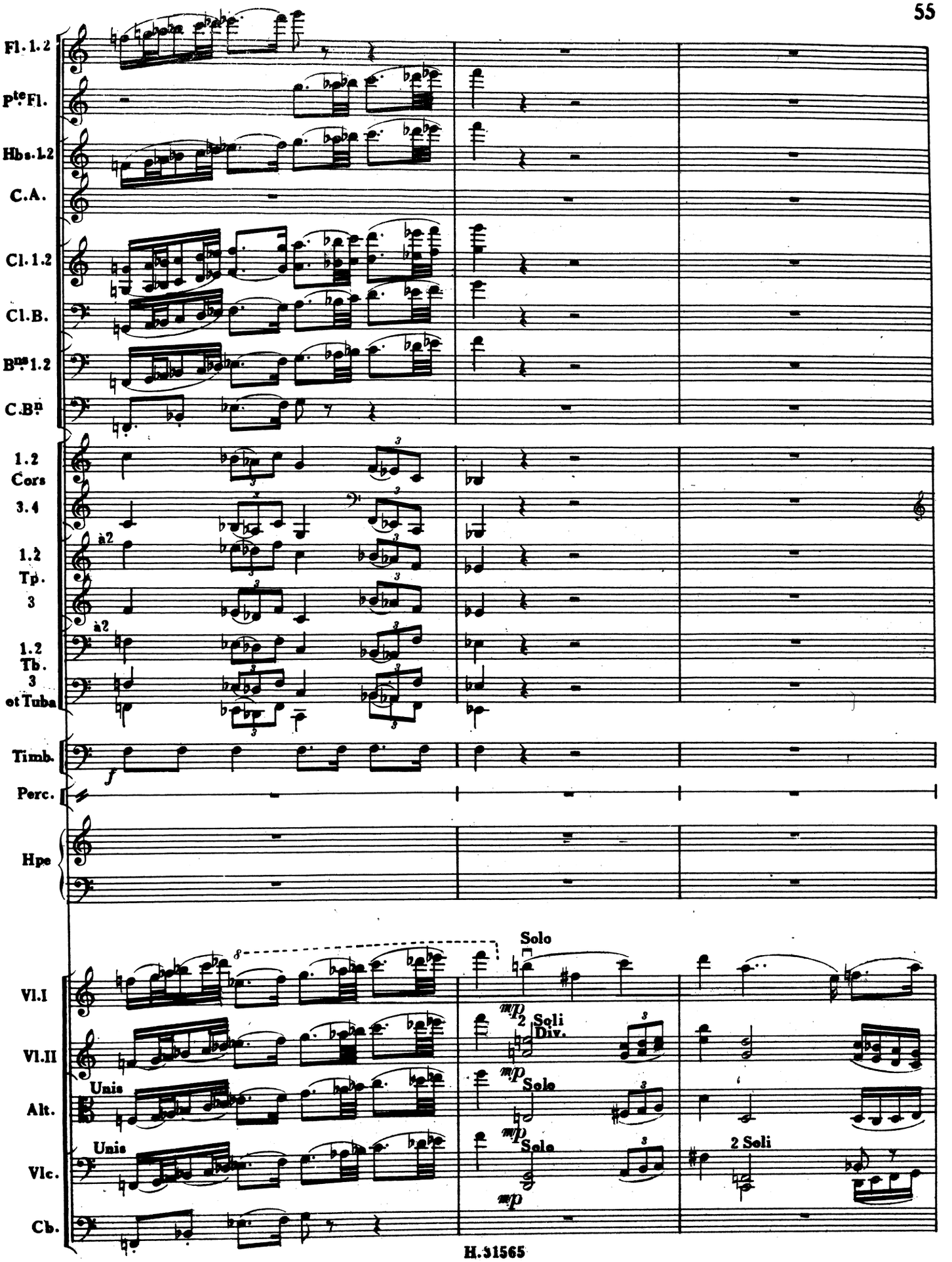
Fl. 1. 2
Pte Fl.
Hbs. 1. 2
C. A.
Cl. 1. 2
Cl. B.
Bns 1. 2
C. Bn
1. 2 Cors
3. 4
à2
1. 2 Tp.
3
à2
1. 2 Tb.
3 et Tuba
Timb.
f
Perc.
Hpe
Solo
Vl. I
Vl. II
mp 2 Soli Div.
Alt.
Unis
mp Solo
Vlc.
Unis
mp Solo
2 Soli
Cb.
mp

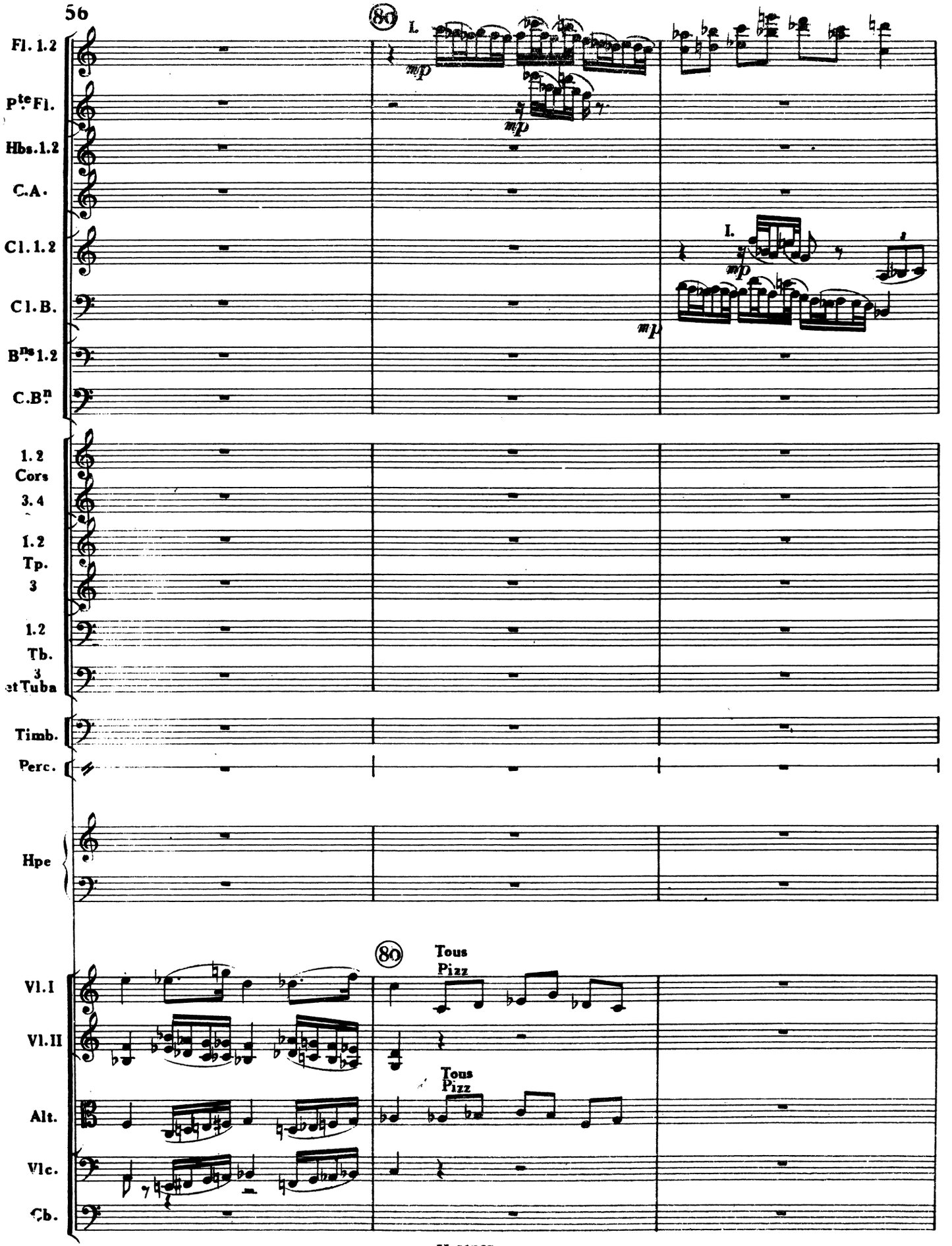
80
I.
mp
Fl. 1.2
Pte Fl.
Hbs. 1.2
C.A.
Cl. 1.2
Cl. B.
Bns 1.2
C.Bn
1. 2 Cors
3. 4
1. 2 Tp.
3
1.2 Tb.
3 et Tuba
Timb.
Perc.
Hpe
80
Tous
Pizz
Vl. I
Vl. II
Alt.
Vlc.
Cb.

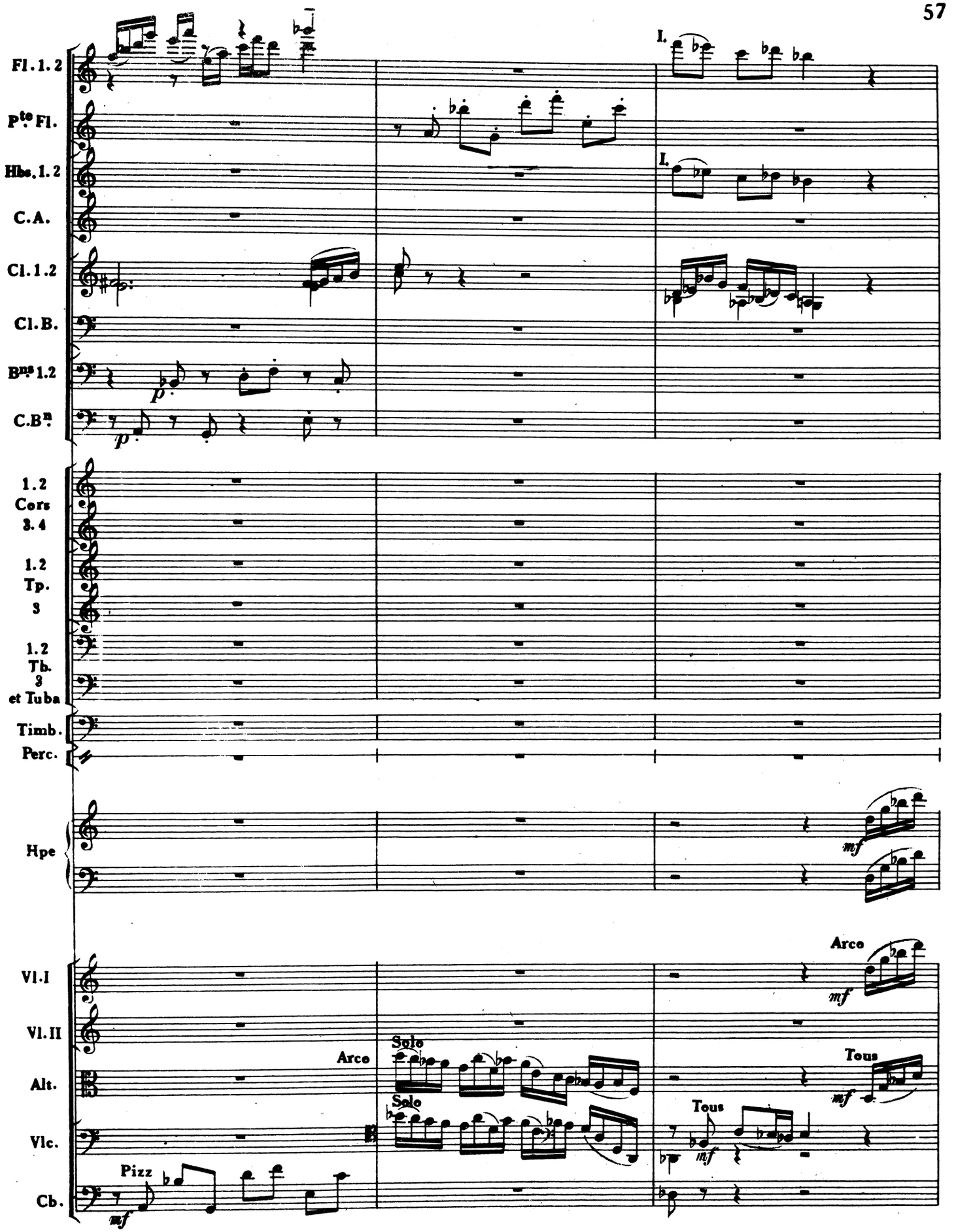
Fl. 1. 2
Pte Fl.
Hbs. 1. 2
C.A.
Cl. 1. 2
Cl. B.
Bns 1.2
C.Bn
I.
I.
p
p
1. 2
Cors
3. 4
1. 2
Tp.
3
1. 2
Tb.
3
et Tuba
Timb.
Perc.
Hpe
mf
Vl. I
Vl. II
Alt.
Vlc.
Cb.
Arco
Solo
Solo
Arco
Tous
Tous
Pizz
mf
mf
mf
mf

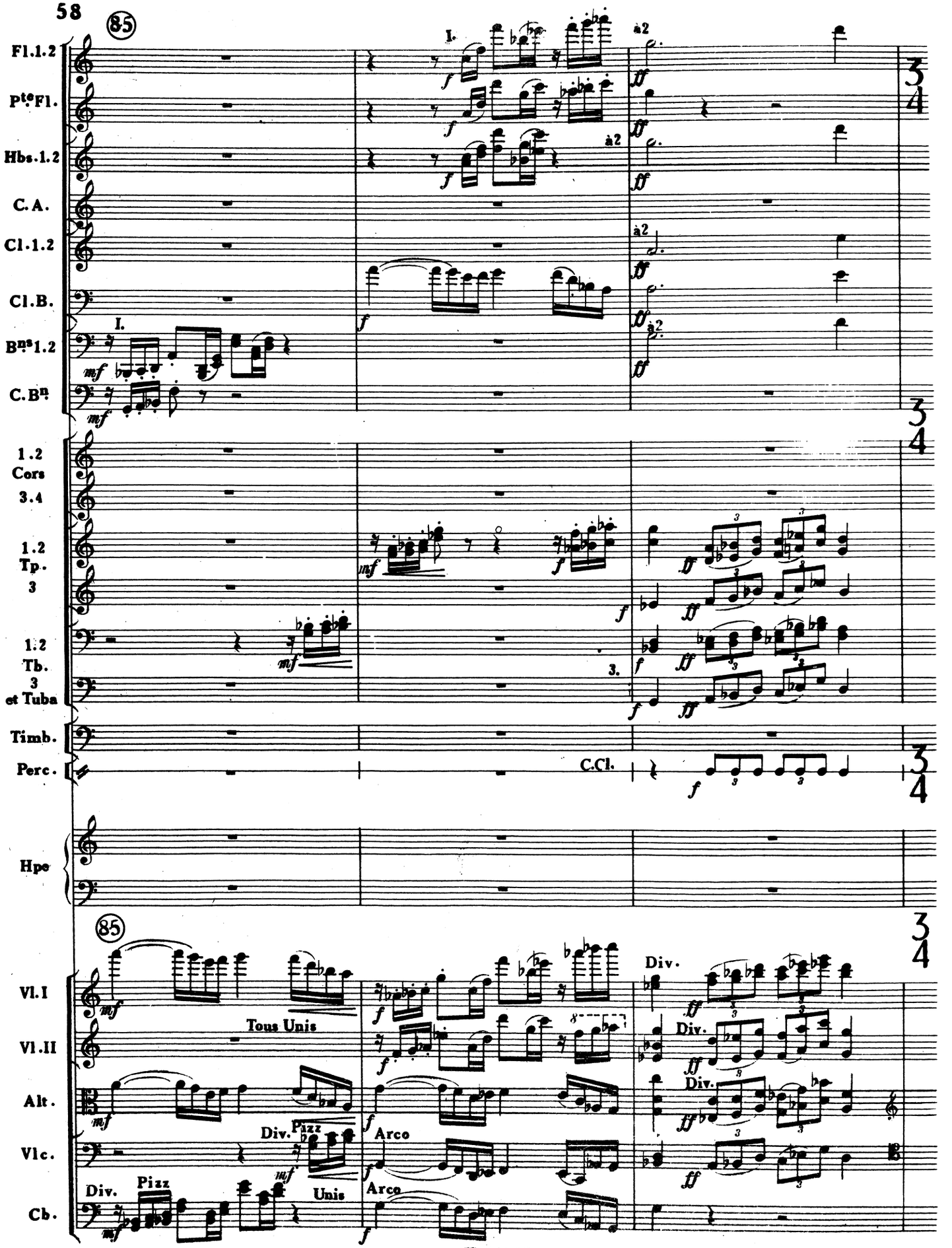
85
Fl.1.2
Pte Fl.
Hbs.1.2
C.A.
Cl.1.2
Cl.B.
Bns 1.2
C.Bn
1.2 Cors 3.4
1.2 Tp. 3
1.2 Tb. 3 et Tuba
Timb.
Perc.
C.Cl.
Hpe
85
Vl.I
Vl.II
Alt.
Vlc.
Cb.
Tous Unis
Div.
Pizz
Arco
Unis

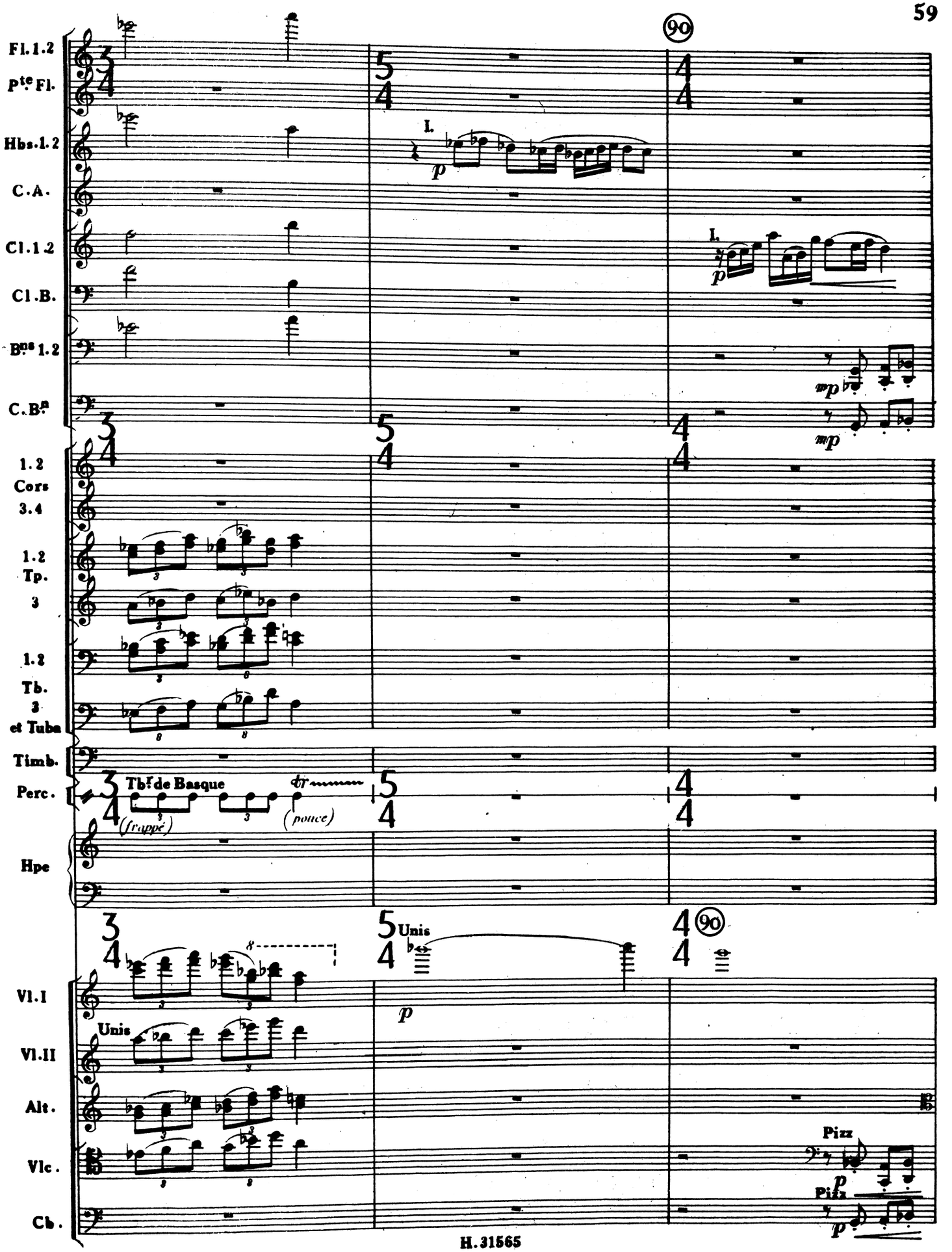
Fl. 1. 2
Pte Fl.
Hbs. 1. 2
C. A.
Cl. 1. 2
Cl. B.
Bns 1. 2
C. Bn
1. 2 Cors 3. 4
1. 2 Tp. 3
1. 2 Tb. 3 et Tuba
Timb.
Perc.
Tbl de Basque
(frappé)
(pouce)
Hpe
Vl. I
Vl. II
Unis
Alt.
Vlc.
Cb.
90
I.
p
mp
Unis
Pizz
H. 31565

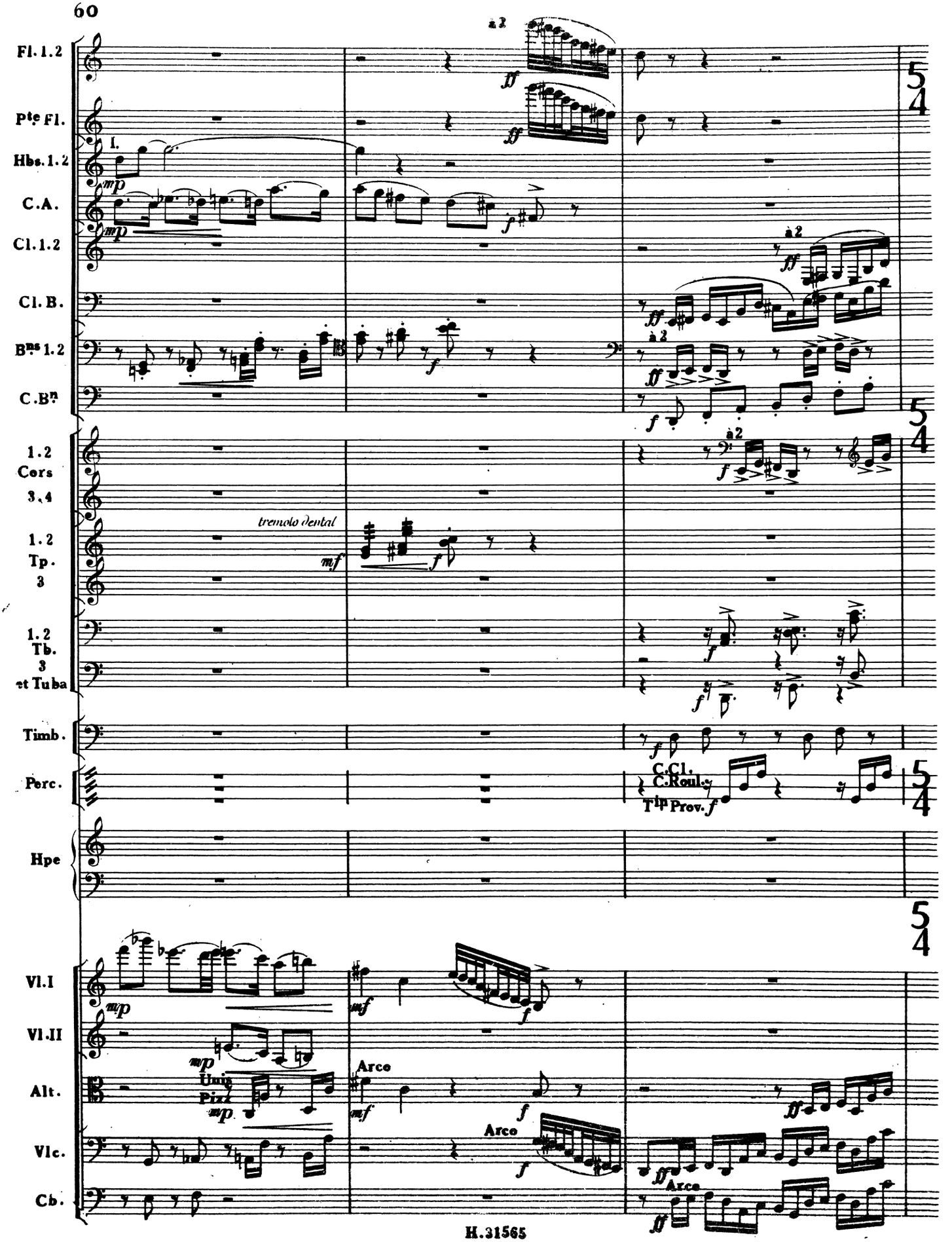
Fl. 1.2
Pte Fl.
Hbs. 1.2
C.A.
Cl. 1.2
Cl. B.
Bns 1.2
C.Bn
1.2 Cors 3.4
1.2 Tp. 3
1.2 Tb. 3 et Tuba
Timb.
Perc.
Hpe
Vl.I
Vl.II
Alt.
Vlc.
Cb.
à 2
I.
tremolo dental
C.Cl.
C.Roul.
Tip Prov.
Unis
Pizz
Arco
5/4

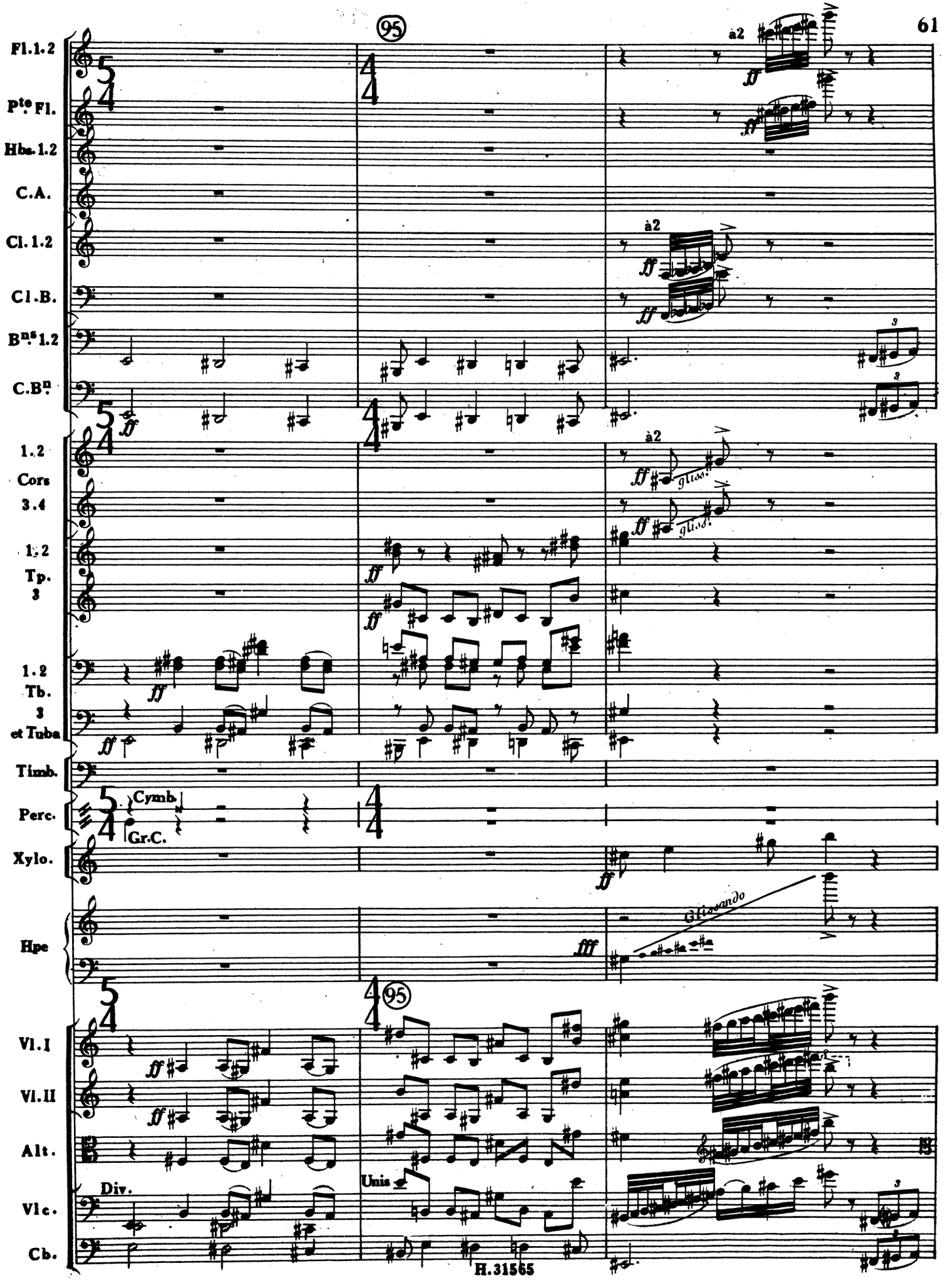
95
Fl.1.2
Pte Fl.
Hbs.1.2
C.A.
Cl.1.2
Cl.B.
Bns 1.2
C.Bn
1.2 Cors 3.4
1.2 Tp. 3
1.2 Tb. 3 et Tuba
Timb.
Perc.
Cymb.
Gr.C.
Xylo.
Hpe
Glissando
95
Vl.I
Vl.II
Alt.
Vlc.
Cb.
Div.
Unis
à2
ff
fff
gliss.

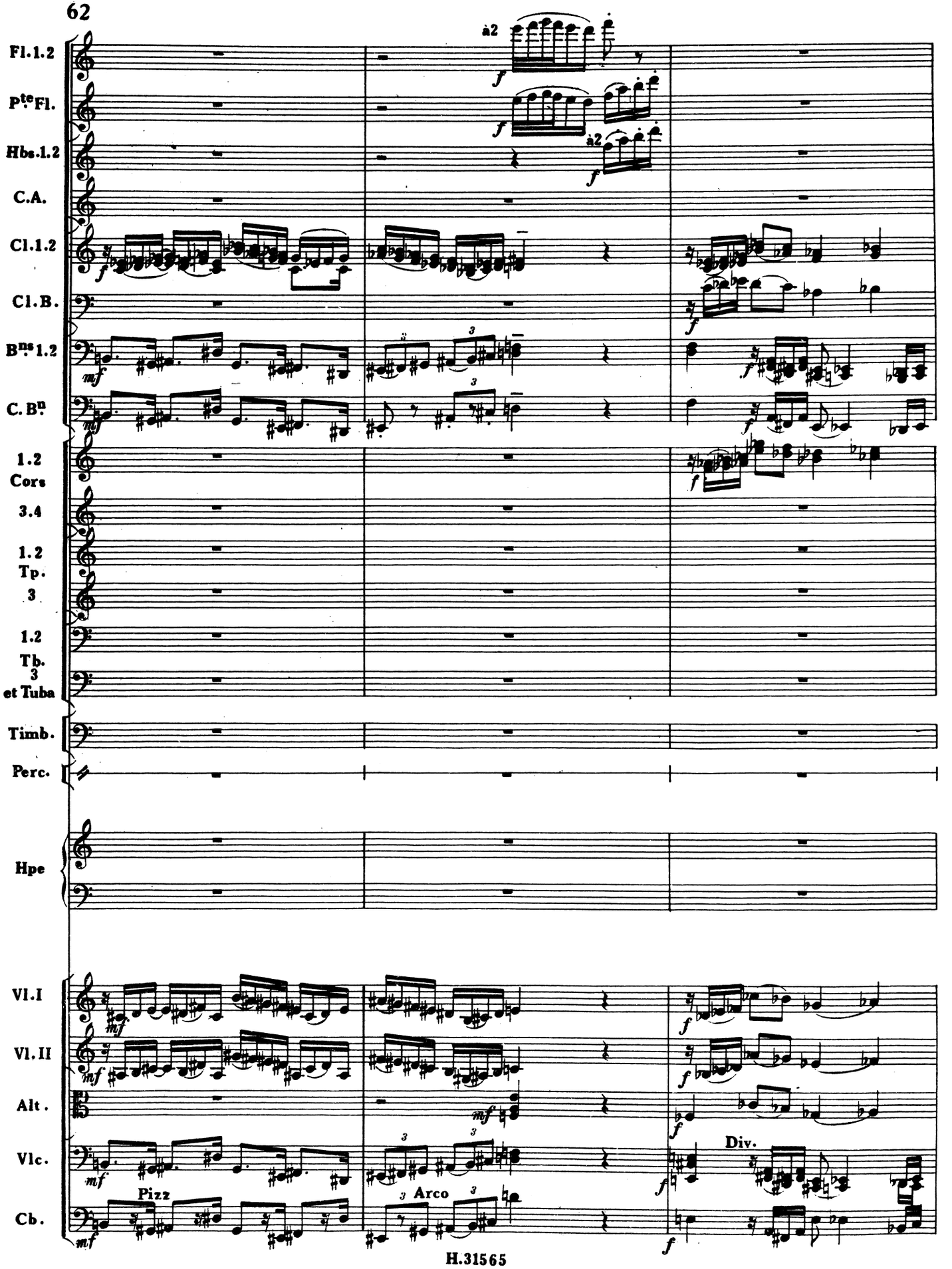
Fl.1.2
Pte Fl.
Hbs.1.2
C.A.
Cl.1.2
Cl.B.
Bns 1.2
C. Bn
1.2 Cors
3.4
1.2 Tp.
3
1.2 Tb.
3 et Tuba
Timb.
Perc.
Hpe
Vl.I
Vl.II
Alt.
Vlc.
Cb.
à2
Pizz
Arco
Div.

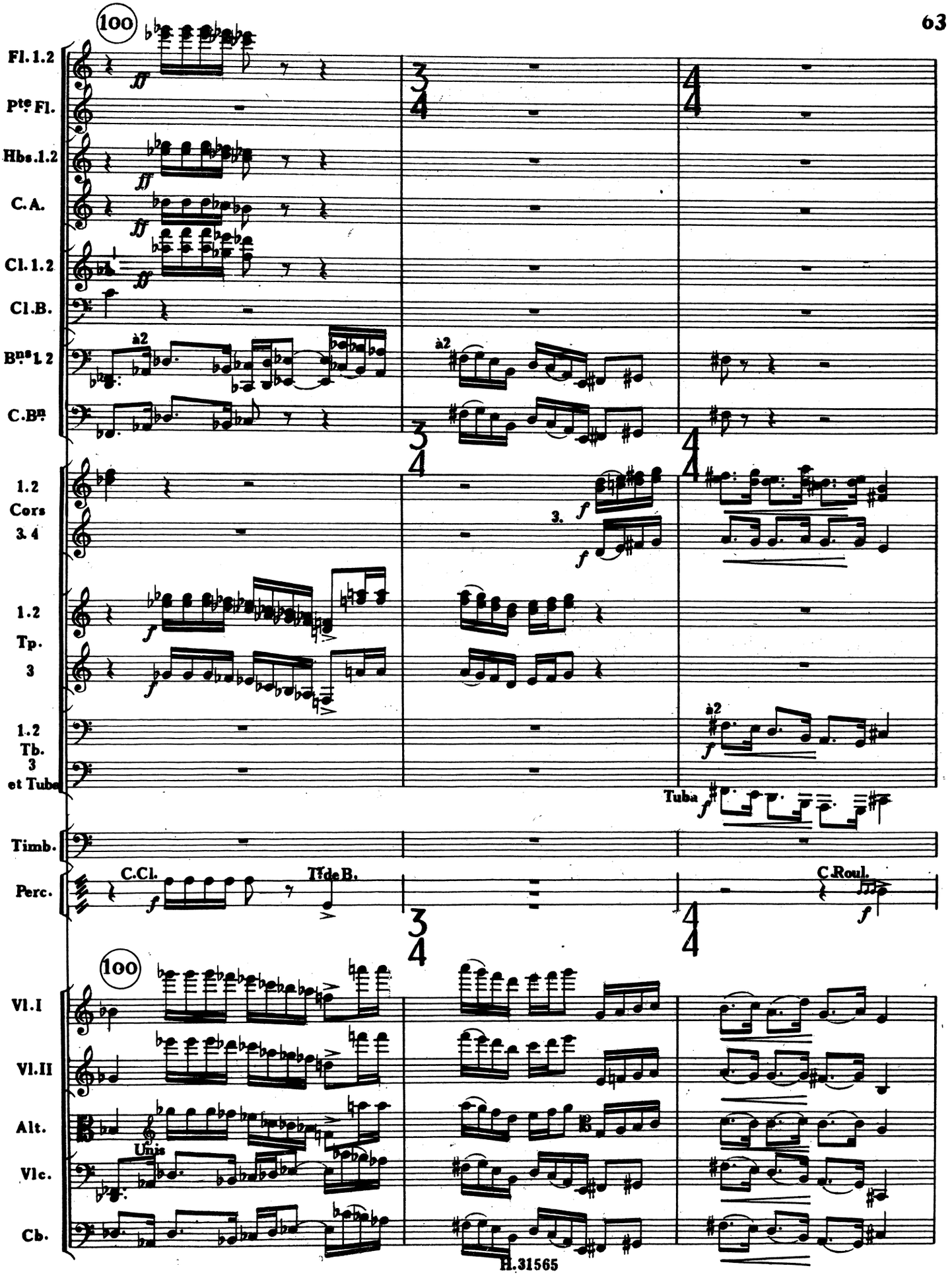
100
Fl. 1.2
Pte Fl.
Hbs. 1.2
C.A.
Cl. 1.2
Cl.B.
Bns 1.2
C.Bn
à2
1.2
Cors
3. 4
3.
1.2
Tp.
3
1.2
Tb.
3
et Tuba
Tuba
Timb.
Perc.
C.Cl.
Tl de B.
C.Roul.
100
Vl.I
Vl.II
Alt.
Unis
Vlc.
Cb.

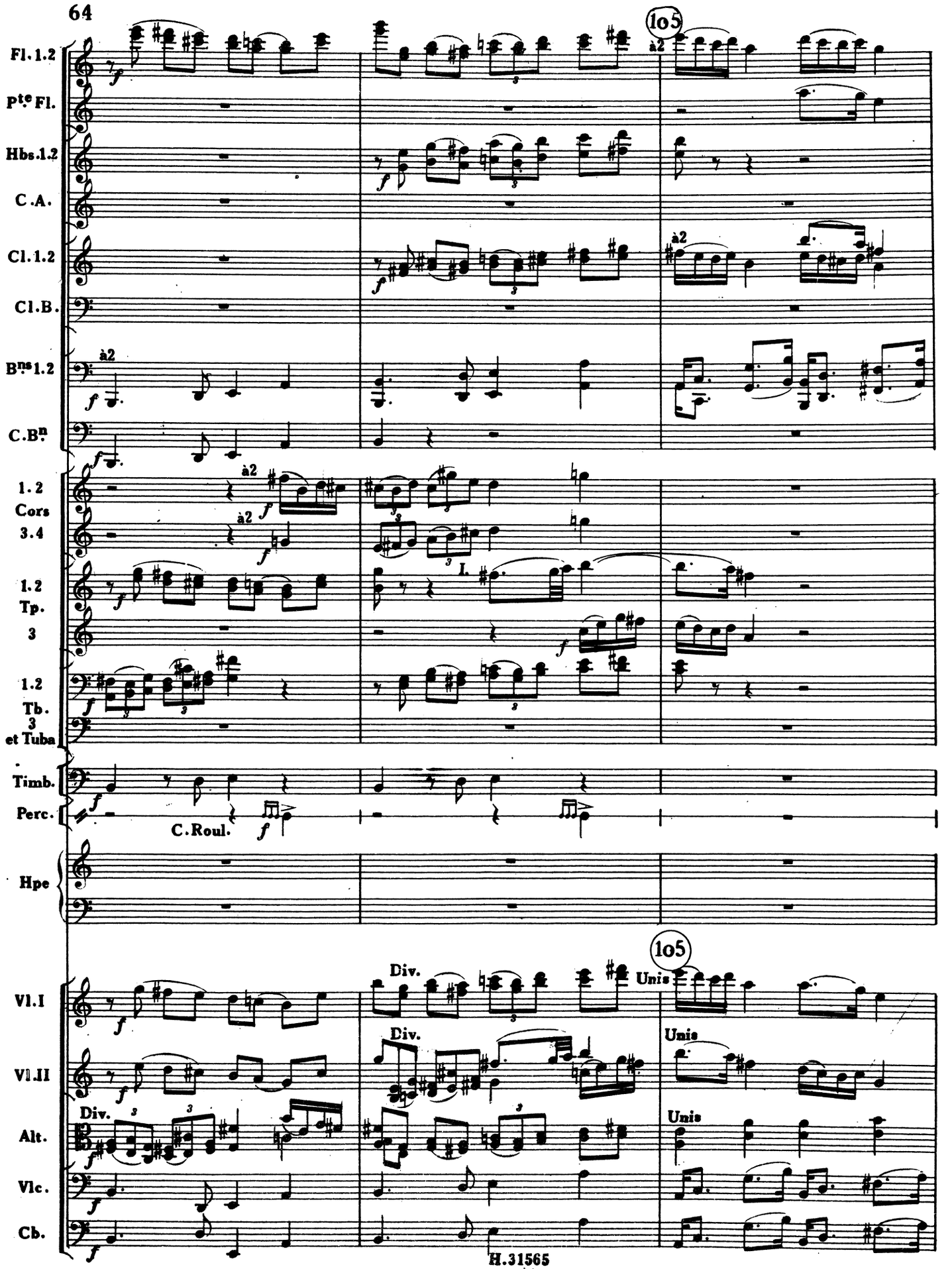
105
Fl. 1.2
Pte Fl.
Hbs. 1.2
C.A.
Cl. 1.2
Cl. B.
Bns 1.2
C.Bn
à2
1. 2 Cors 3.4
1. 2 Tp. 3
1. 2 Tb. 3 et Tuba
Timb.
Perc.
C. Roul.
Hpe
105
Vl. I
Vl. II
Alt.
Vlc.
Cb.
Div.
Unis
Unis

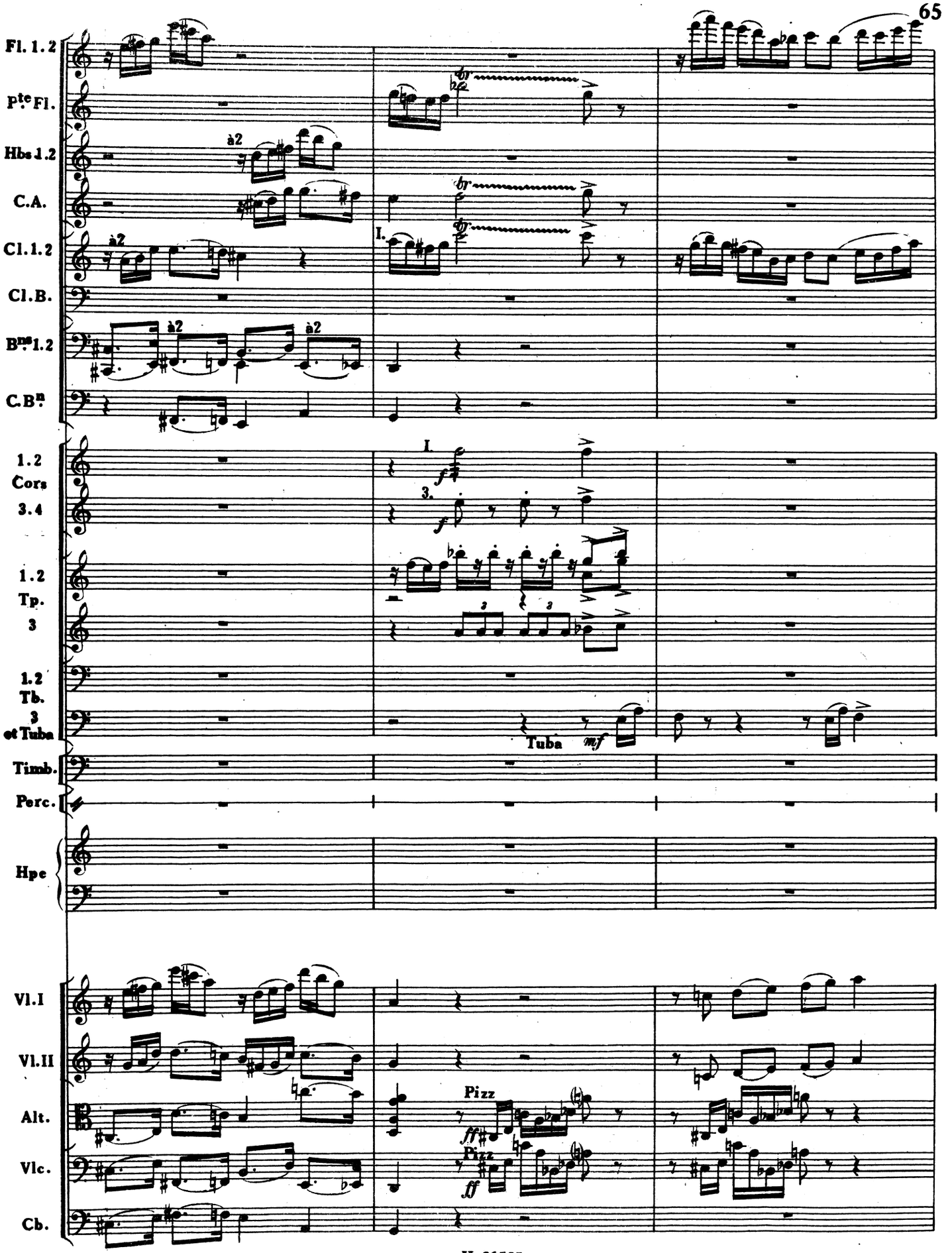
Fl. 1. 2
Pte Fl.
Hbs 1. 2
C.A.
Cl. 1. 2
Cl. B.
Bns 1. 2
C. Bn
1. 2 Cors 3. 4
1. 2 Tp. 3
1. 2 Tb. 3 et Tuba
Timb.
Perc.
Hpe
Vl. I
Vl. II
Alt.
Vlc.
Cb.
à2
I.
3.
Tuba
Pizz
Pizz

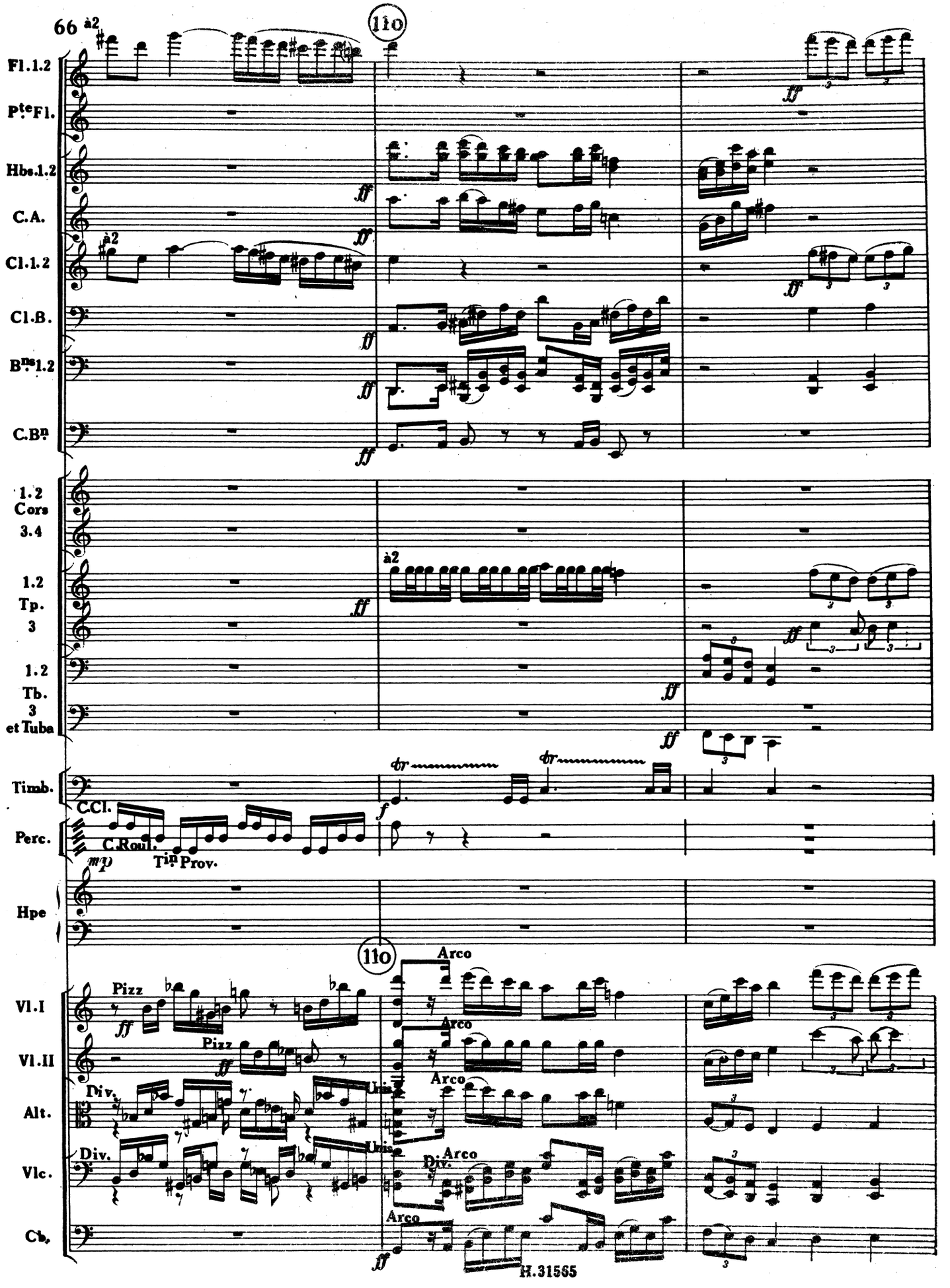
66
110
Fl.1.2
Pte Fl.
Hbs.1.2
C.A.
Cl.1.2
Cl.B.
Bns 1.2
C.Bn
1.2 Cors 3.4
1.2 Tp. 3
1.2 Tb. 3 et Tuba
Timb.
Perc.
C.Cl.
C.Roul.
Tin Prov.
Hpe
110
Vl.I
Vl.II
Alt.
Vlc.
Cb.
Pizz
Arco
Div.
Unis
H.31565

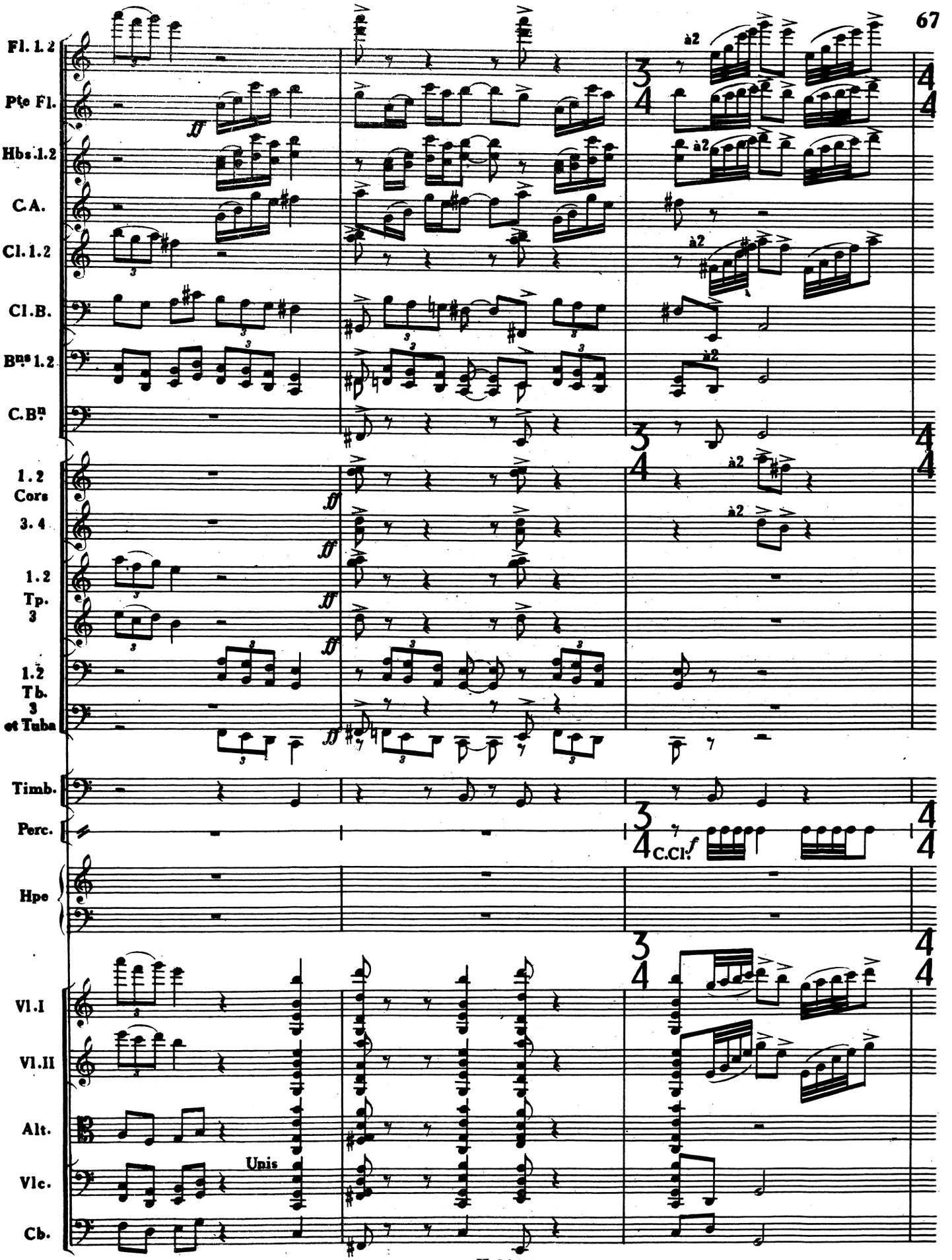
Fl. 1. 2
Pte Fl.
Hbs. 1. 2
C. A.
Cl. 1. 2
Cl. B.
Bns 1. 2
C. Bn
1. 2 Cors
3. 4
1. 2 Tp.
3
1. 2 Tb.
3 et Tuba
Timb.
Perc.
Hpe
Vl. I
Vl. II
Alt.
Vlc.
Cb.
ff
à2
C. Cl.
f
Unis

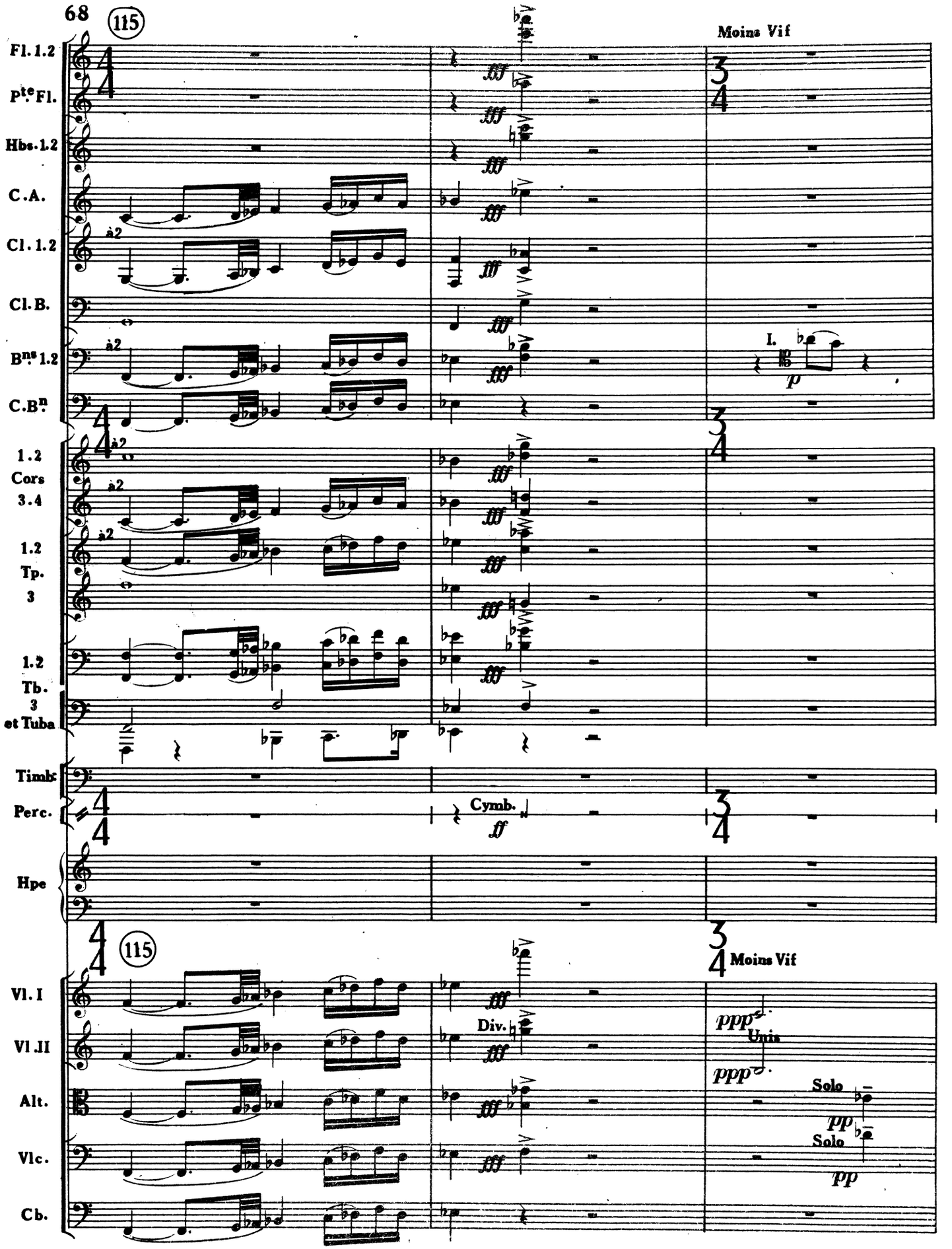
115
Moins Vif
Fl. 1.2
Pte Fl.
Hbs. 1.2
C.A.
Cl. 1.2
Cl. B.
Bns 1.2
C.Bn
1.2 Cors 3.4
1.2 Tp. 3
1.2 Tb. 3 et Tuba
Timb.
Perc.
Cymb.
Hpe
115
Moins Vif
Vl. I
Vl. II
Alt.
Vlc.
Cb.
Div.
Unis
Solo
Solo

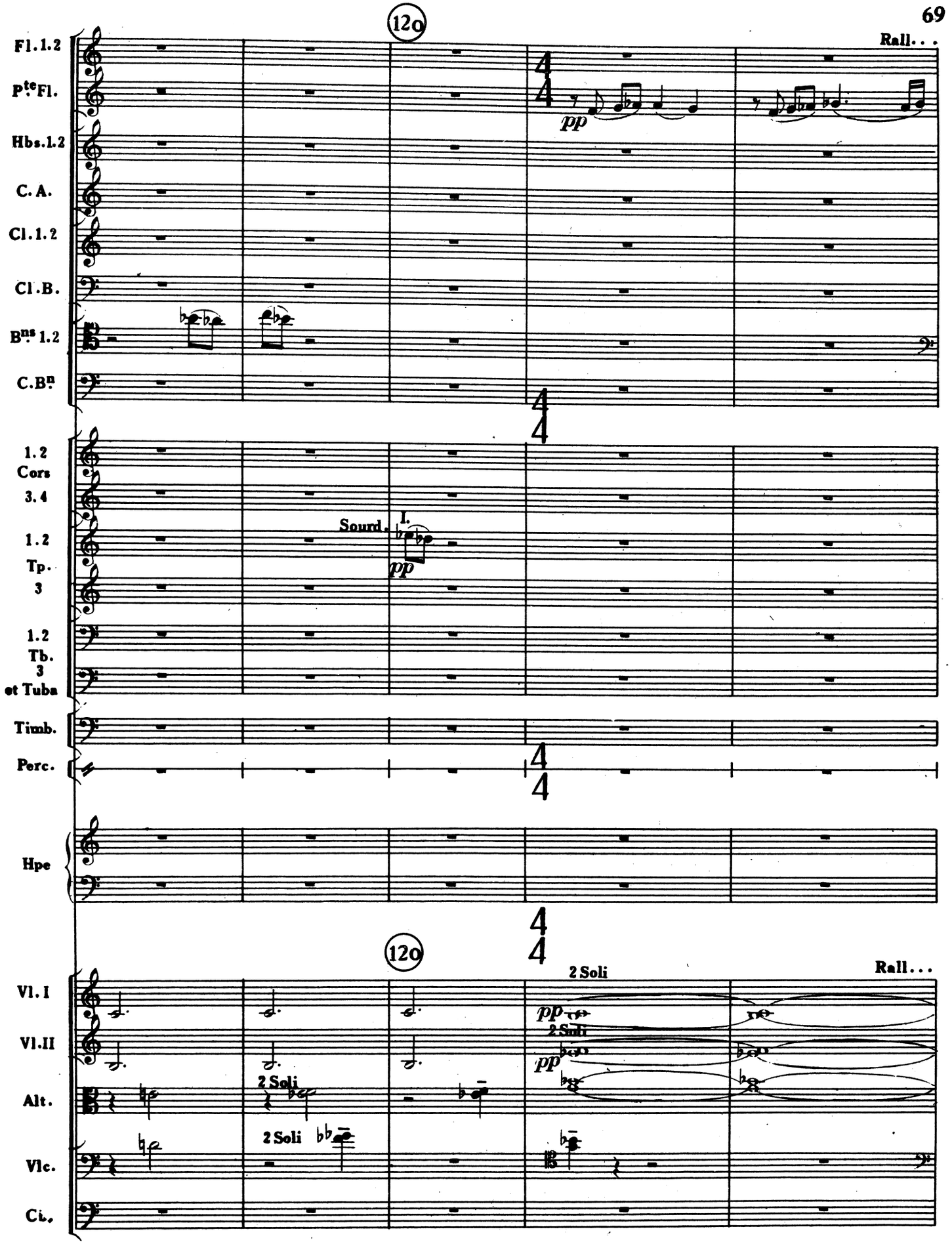
120
Rall...
Fl. 1.2
Pte Fl.
Hbs. 1.2
C. A.
Cl. 1.2
Cl. B.
Bns 1.2
C. Bn
pp
1.2 Cors 3.4
1.2 Tp. 3
1.2 Tb. 3 et Tuba
Sourd.
I.
Timb.
Perc.
Hpe
120
Rall...
2 Soli
Vl. I
Vl. II
Alt.
Vlc.
Cb.

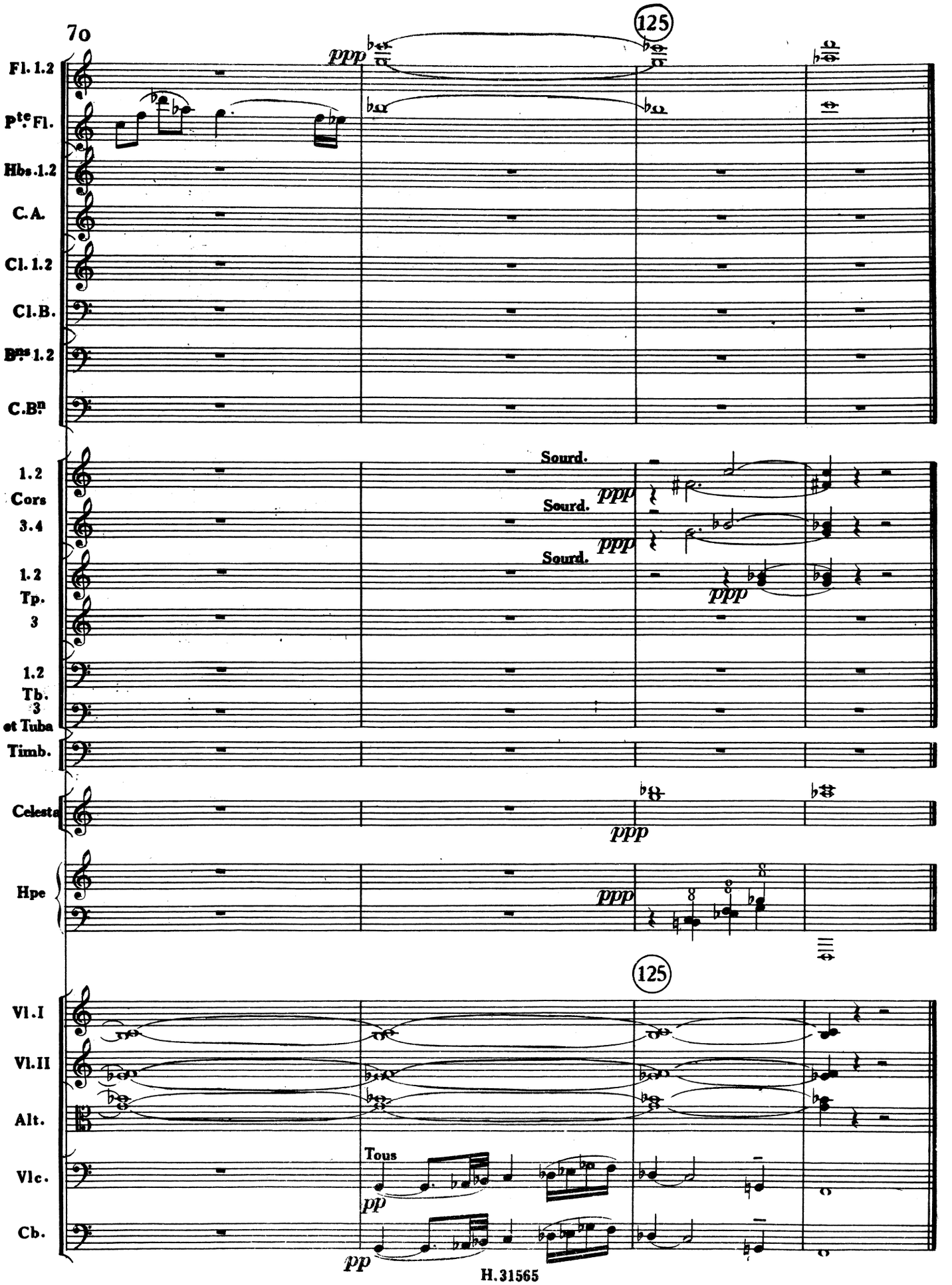
125
Fl. 1.2
Pte Fl.
Hbs 1.2
C.A.
Cl. 1.2
Cl.B.
Bns 1.2
C.Bn
ppp
1.2 Cors 3.4
1.2 Tp. 3
1.2 Tb. 3 et Tuba
Timb.
Sourd.
Sourd.
Sourd.
ppp
ppp
ppp
Celesta
ppp
Hpe
ppp
125
Vl.I
Vl.II
Alt.
Vlc.
Cb.
Tous
pp
pp

III

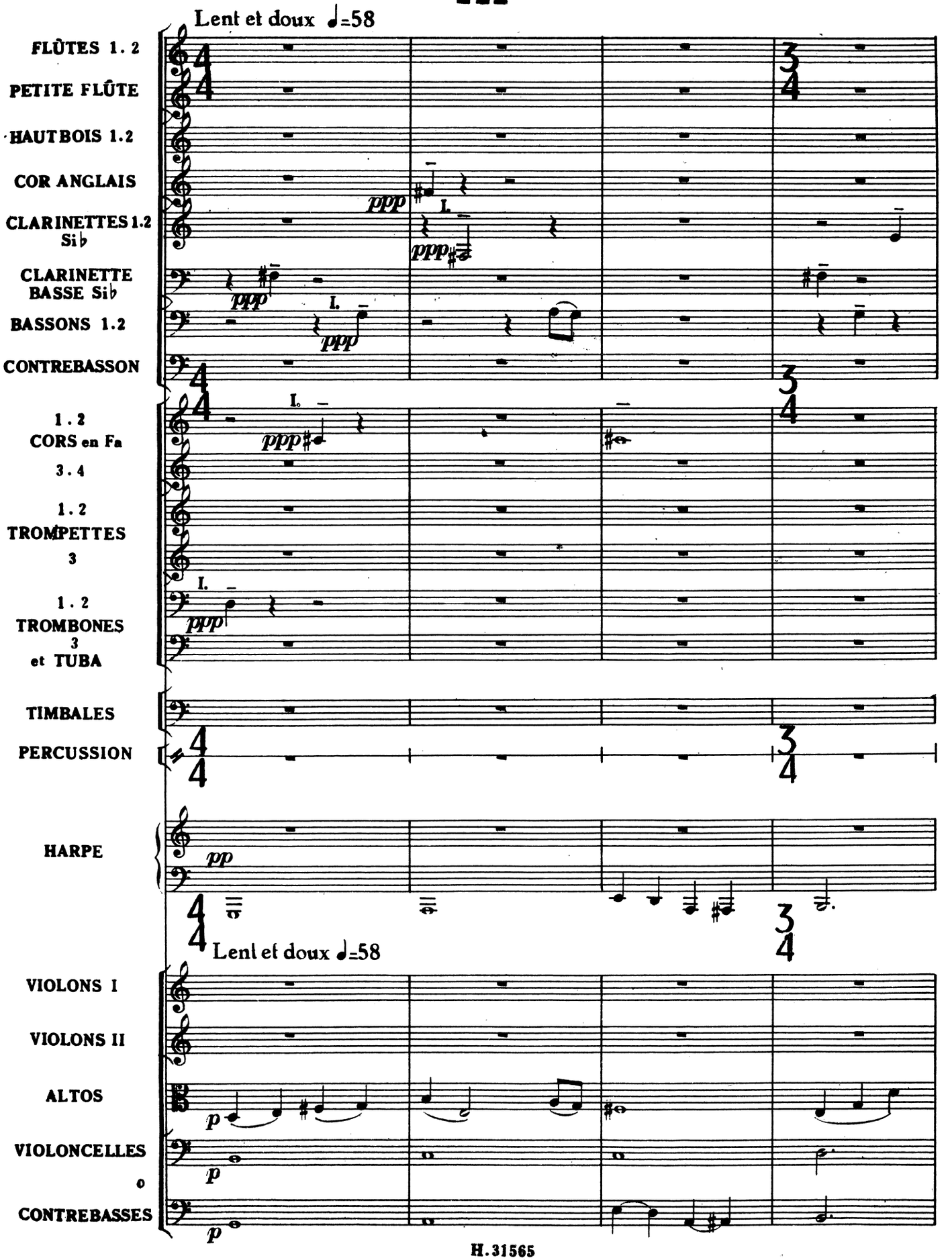
Lent et doux ♩=58
FLÛTES 1. 2
PETITE FLÛTE
HAUTBOIS 1.2
COR ANGLAIS
CLARINETTES 1.2 Si♭
CLARINETTE BASSE Si♭
BASSONS 1.2
CONTREBASSON
1 . 2 CORS en Fa 3 . 4
1 . 2 TROMPETTES 3
1 . 2 TROMBONES 3 et TUBA
TIMBALES
PERCUSSION
HARPE
Lent et doux ♩=58
VIOLONS I
VIOLONS II
ALTOS
VIOLONCELLES
o
CONTREBASSES
ppp
pp
p

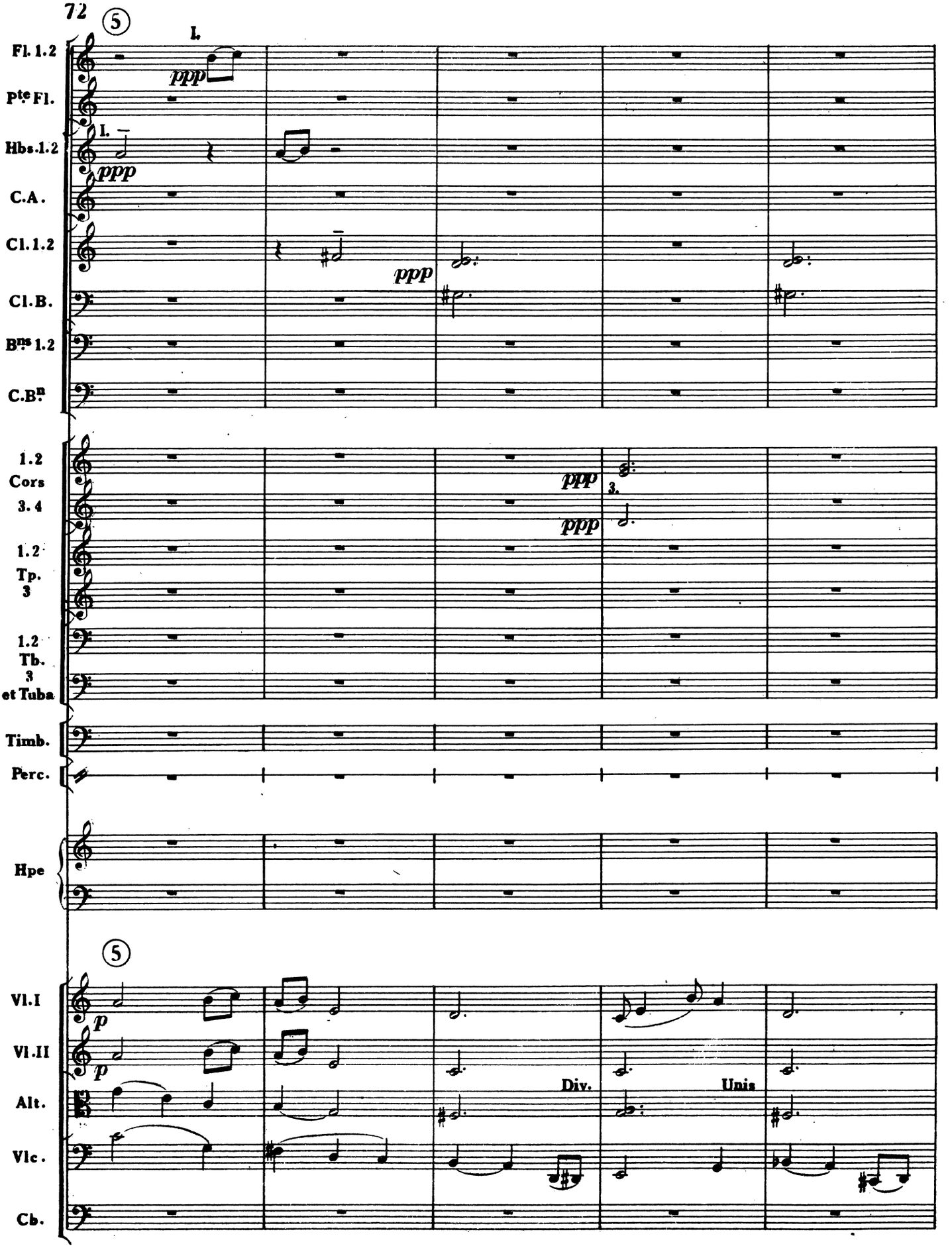
5
I.
Fl. 1.2
ppp
Pte Fl.
I.
Hbs. 1.2
ppp
C.A.
Cl. 1.2
ppp
Cl. B.
Bns 1.2
C.Bn
1.2 Cors 3.4
ppp
3.
ppp
1.2 Tp. 3
1.2 Tb. 3 et Tuba
Timb.
Perc.
Hpe
5
Vl. I
p
Vl. II
p
Alt.
Div.
Unis
Vlc.
Cb.

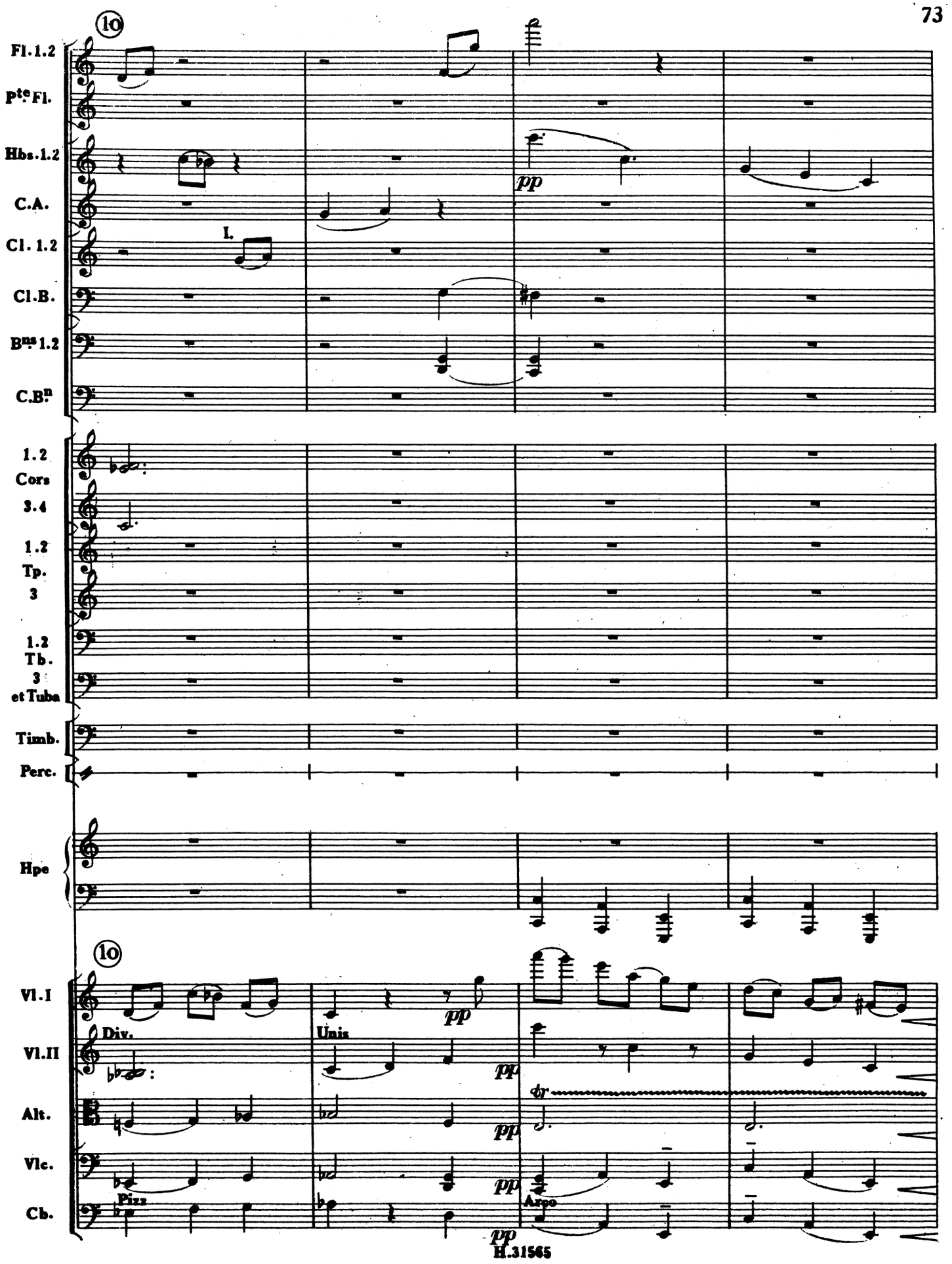
10
Fl. 1.2
Pte Fl.
Hbs. 1.2
C.A.
Cl. 1.2
I.
Cl. B.
Bns 1.2
C.Bn
pp
1.2 Cors 3.4
1.2 Tp. 3
1.2 Tb. 3 et Tuba
Timb.
Perc.
Hpe
10
Vl. I
Vl. II
Alt.
Vlc.
Cb.
Div.
Unis
Pizz
Arco
pp
tr

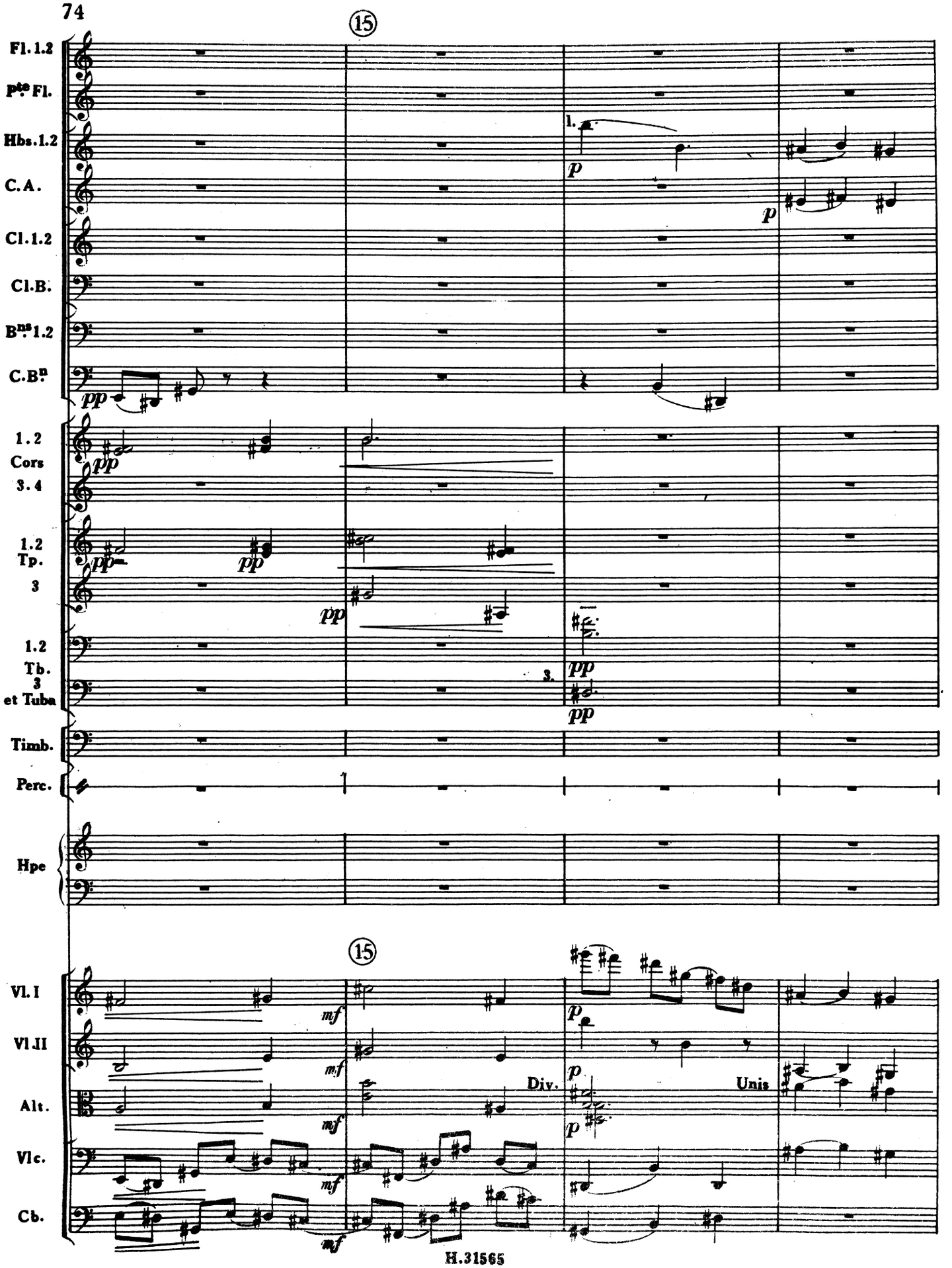
15
Fl. 1.2
Pte Fl.
Hbs. 1.2
C.A.
Cl. 1.2
Cl. B.
Bns 1.2
C. Bn
1.2 Cors 3.4
1.2 Tp. 3
1.2 Tb. 3 et Tuba
Timb.
Perc.
Hpe
Vl. I
Vl. II
Alt.
Vlc.
Cb.
Div.
Unis

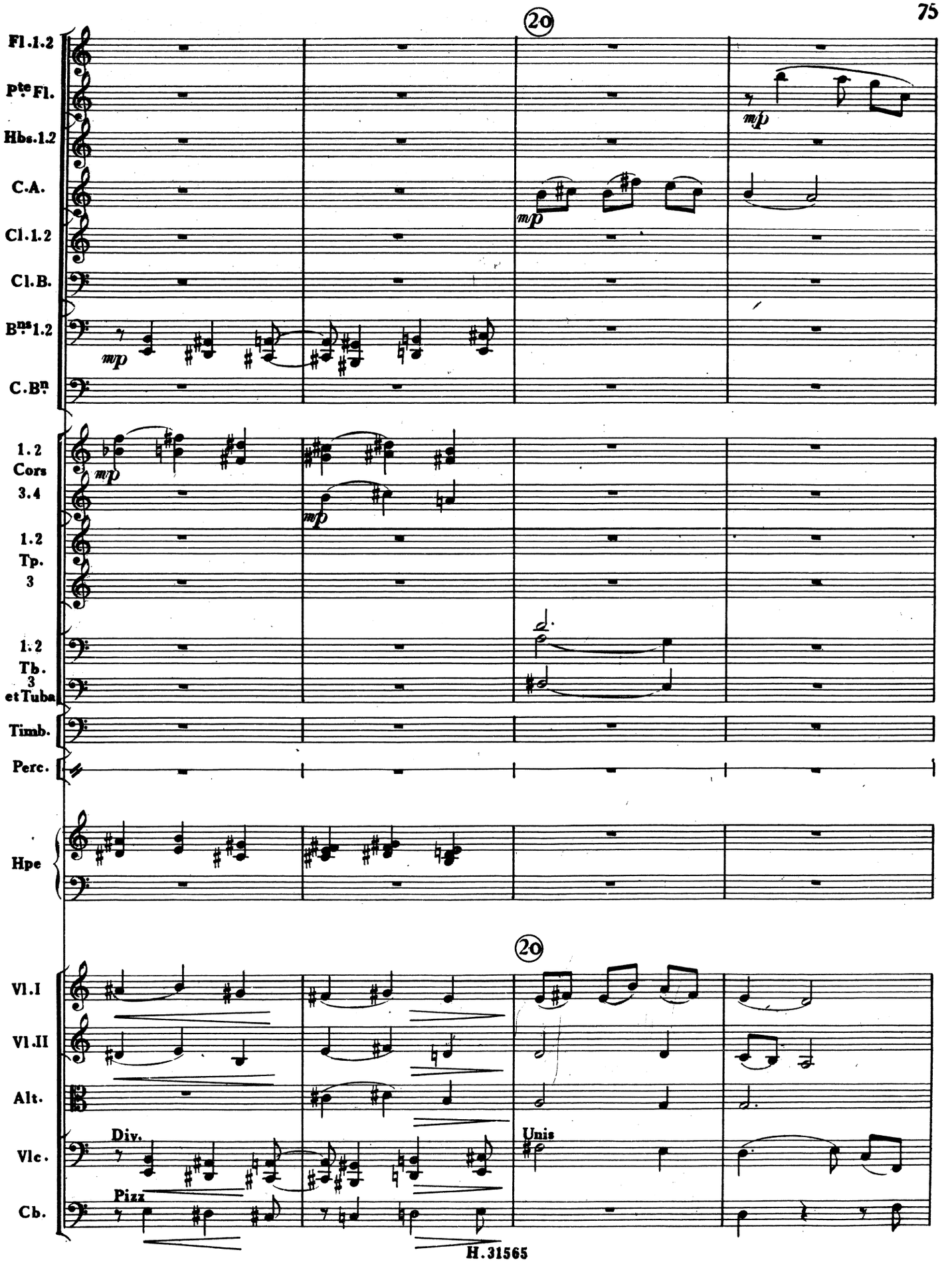
20
Fl.1.2
Pte Fl.
Hbs.1.2
C.A.
Cl.1.2
Cl.B.
Bns 1.2
C.Bn
mp
1.2 Cors 3.4
1.2 Tp. 3
1.2 Tb. 3 et Tuba
Timb.
Perc.
Hpe
20
Vl.I
Vl.II
Alt.
Vlc.
Cb.
Div.
Pizz
Unis

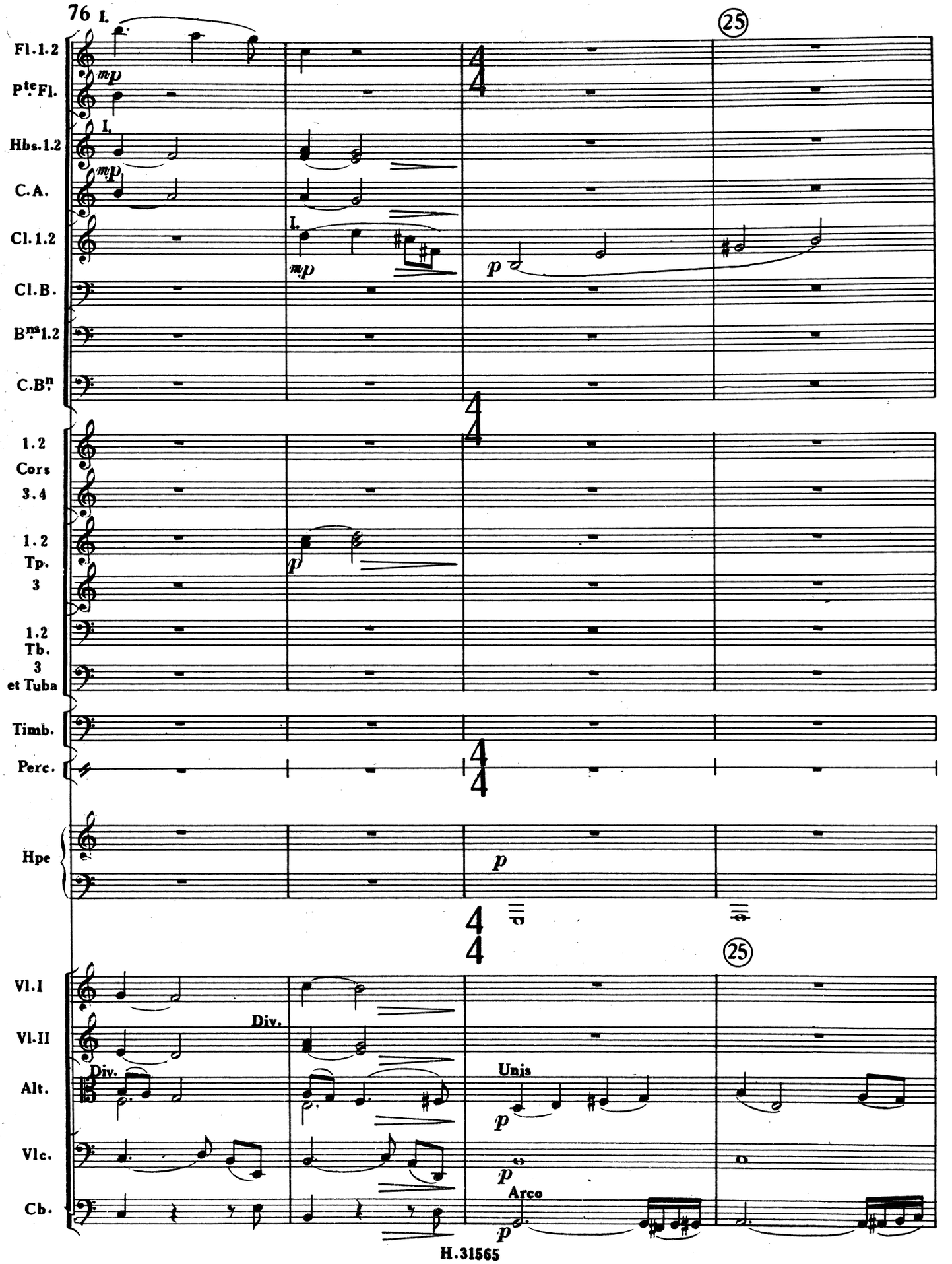
76
I.
25
Fl.1.2
P^te Fl.
mp
Hbs.1.2
C.A.
Cl.1.2
Cl.B.
B^ns 1.2
C.B^n
p
1.2
Cors
3.4
1.2
Tp.
3
1.2
Tb.
3
et Tuba
Timb.
Perc.
Hpe
Vl.I
Vl.II
Alt.
Vlc.
Cb.
Div.
Unis
Arco

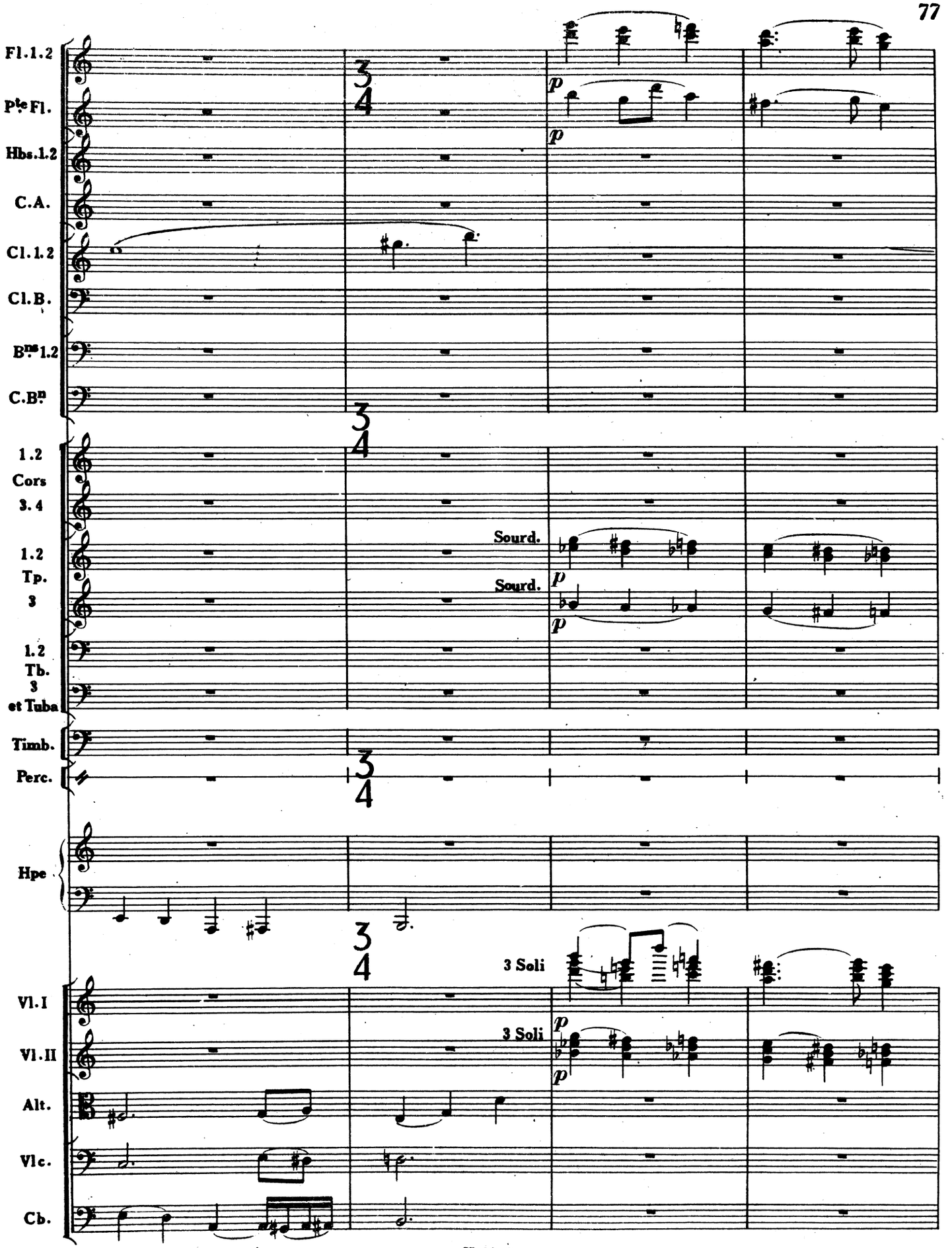
Fl. 1. 2
Pte Fl.
Hbs. 1. 2
C. A.
Cl. 1. 2
Cl. B.
Bns 1. 2
C. Bn
1. 2 Cors 3. 4
1. 2 Tp. 3
1. 2 Tb. 3 et Tuba
Timb.
Perc.
Hpe
Vl. I
Vl. II
Alt.
Vlc.
Cb.
Sourd.
Sourd.
3 Soli
3 Soli
p
p
p
p
p
p

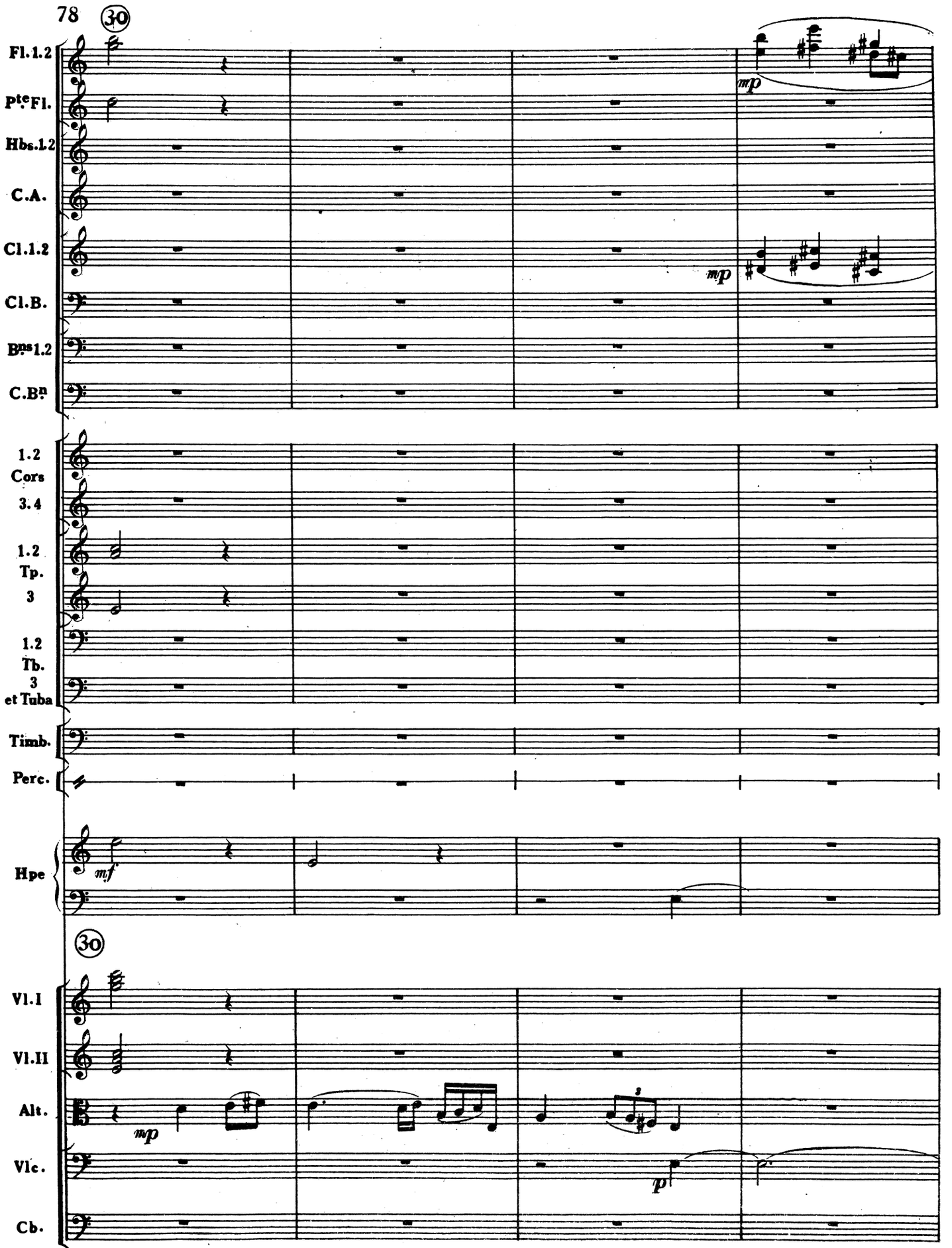
30
Fl. 1.2
Pte Fl.
Hbs. 1.2
C.A.
Cl. 1.2
Cl. B.
Bns 1.2
C. Bn
mp
1.2 Cors
3.4
1.2 Tp.
3
1.2 Tb.
3 et Tuba
Timb.
Perc.
Hpe
mf
30
Vl. I
Vl. II
Alt.
Vlc.
Cb.
mp
p

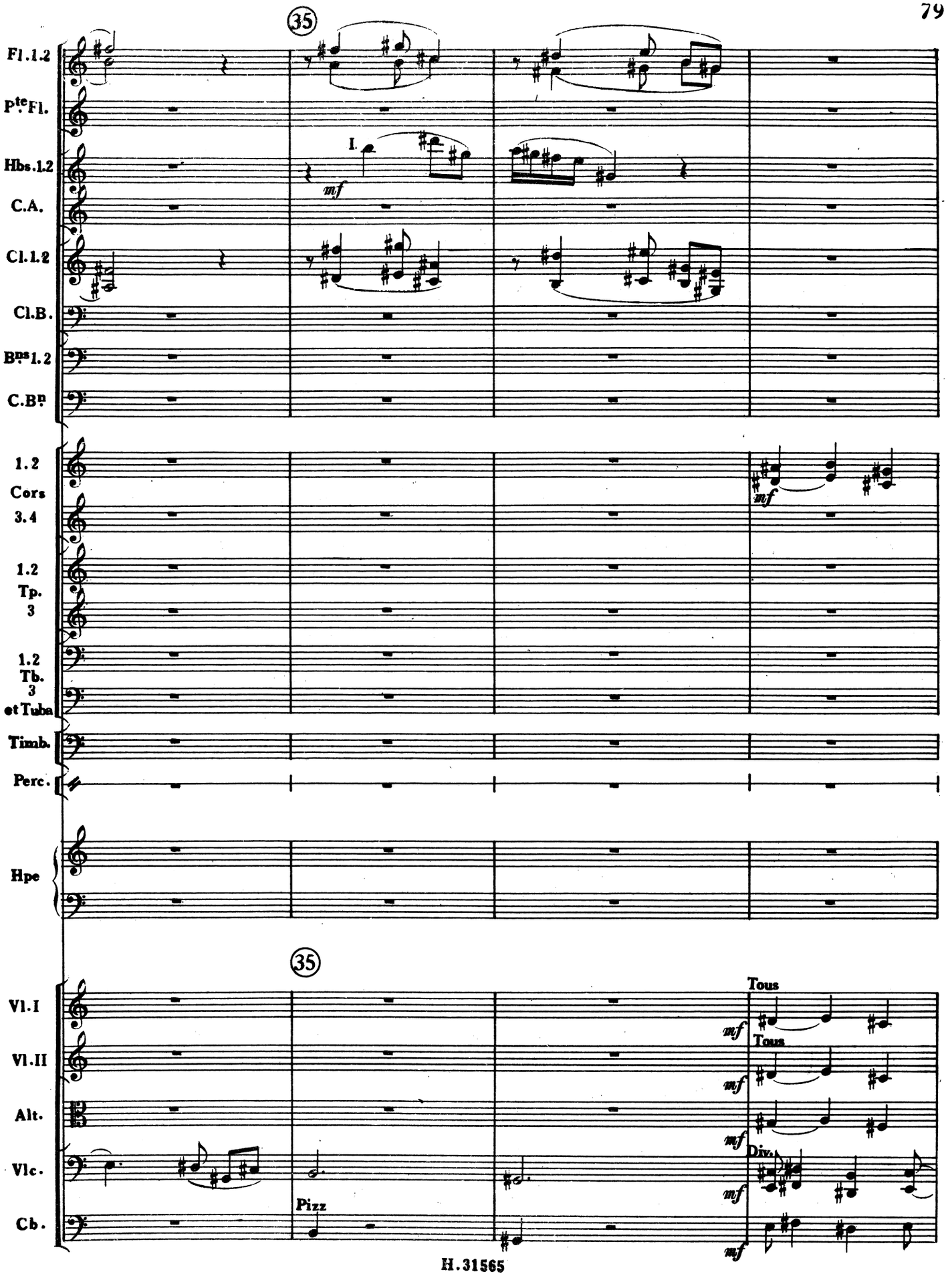
35
Fl.1.2
Pte Fl.
Hbs.1.2
C.A.
Cl.1.2
Cl.B.
Bns 1.2
C.Bn
I.
mf
1.2
Cors
3.4
1.2
Tp.
3
1.2
Tb.
3
et Tuba
Timb.
Perc.
Hpe
35
Vl.I
Vl.II
Alt.
Vlc.
Cb.
Pizz
Tous
Tous
Div.
mf

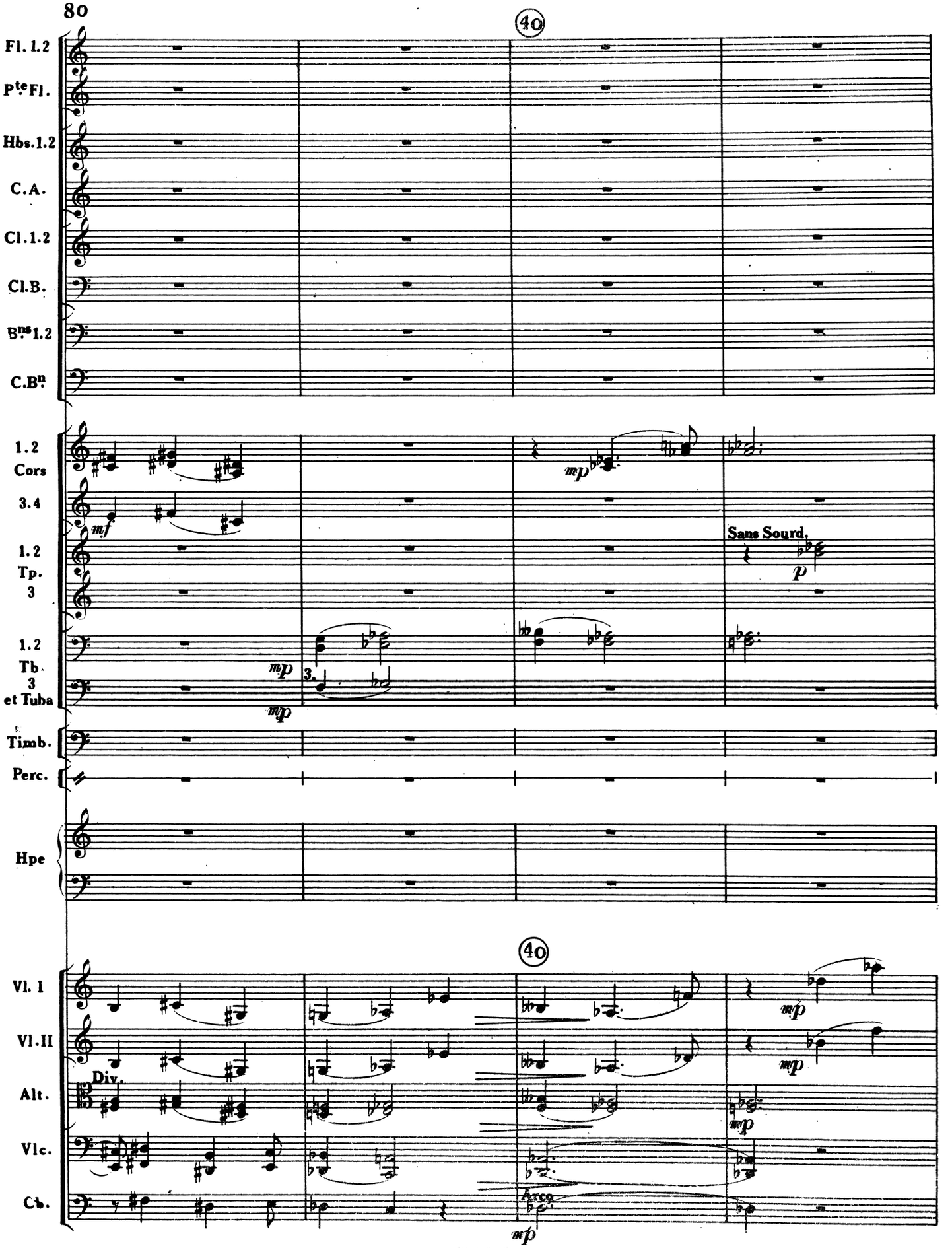
40
Fl. 1.2
Pte Fl.
Hbs. 1.2
C.A.
Cl. 1.2
Cl.B.
Bns 1.2
C.Bn
1.2 Cors
3.4
mf
mp
1.2 Tp.
3
Sans Sourd.
p
1.2 Tb.
3 et Tuba
mp
3.
mp
Timb.
Perc.
Hpe
40
Vl. I
Vl. II
Alt.
Div.
Vlc.
Cb.
mp
mp
mp
Arco
mp

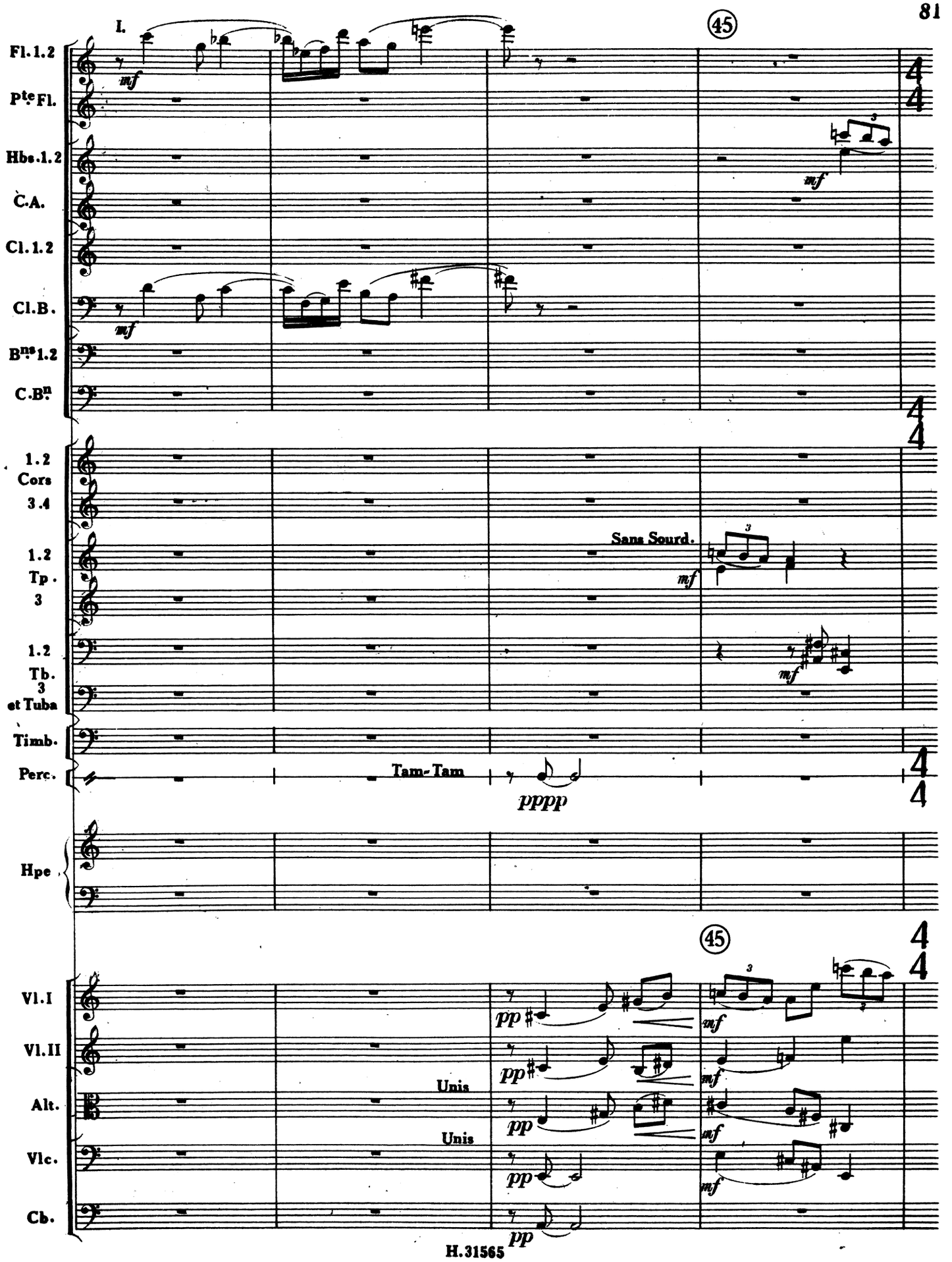
I.
45
Fl. 1.2
Pte Fl.
Hbs. 1.2
C.A.
Cl. 1.2
Cl.B.
Bns 1.2
C.Bn
1.2 Cors 3.4
1.2 Tp. 3
1.2 Tb. 3 et Tuba
Timb.
Perc.
Hpe
Vl.I
Vl.II
Alt.
Vlc.
Cb.
mf
Sans Sourd.
Tam-Tam
pppp
pp
Unis
Unis

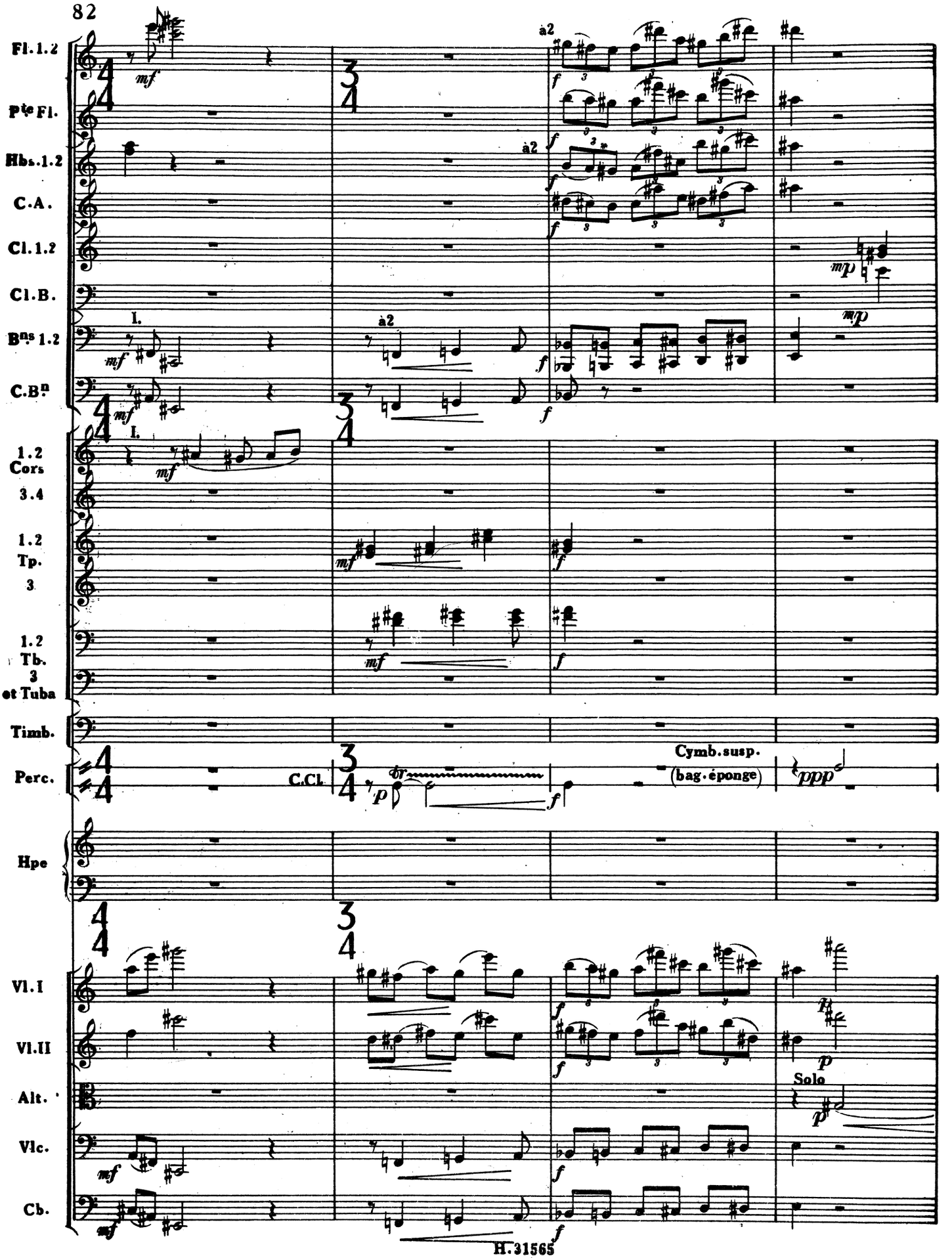
Fl. 1.2
Pte Fl.
Hbs. 1.2
C.A.
Cl. 1.2
Cl. B.
Bns 1.2
C.Bn
1.2 Cors
3.4
1.2 Tp.
3
1.2 Tb.
3 et Tuba
Timb.
Perc.
Hpe
Vl. I
Vl. II
Alt.
Vlc.
Cb.
à2
I.
C.Cl.
Cymb. susp.
(bag. éponge)
Solo

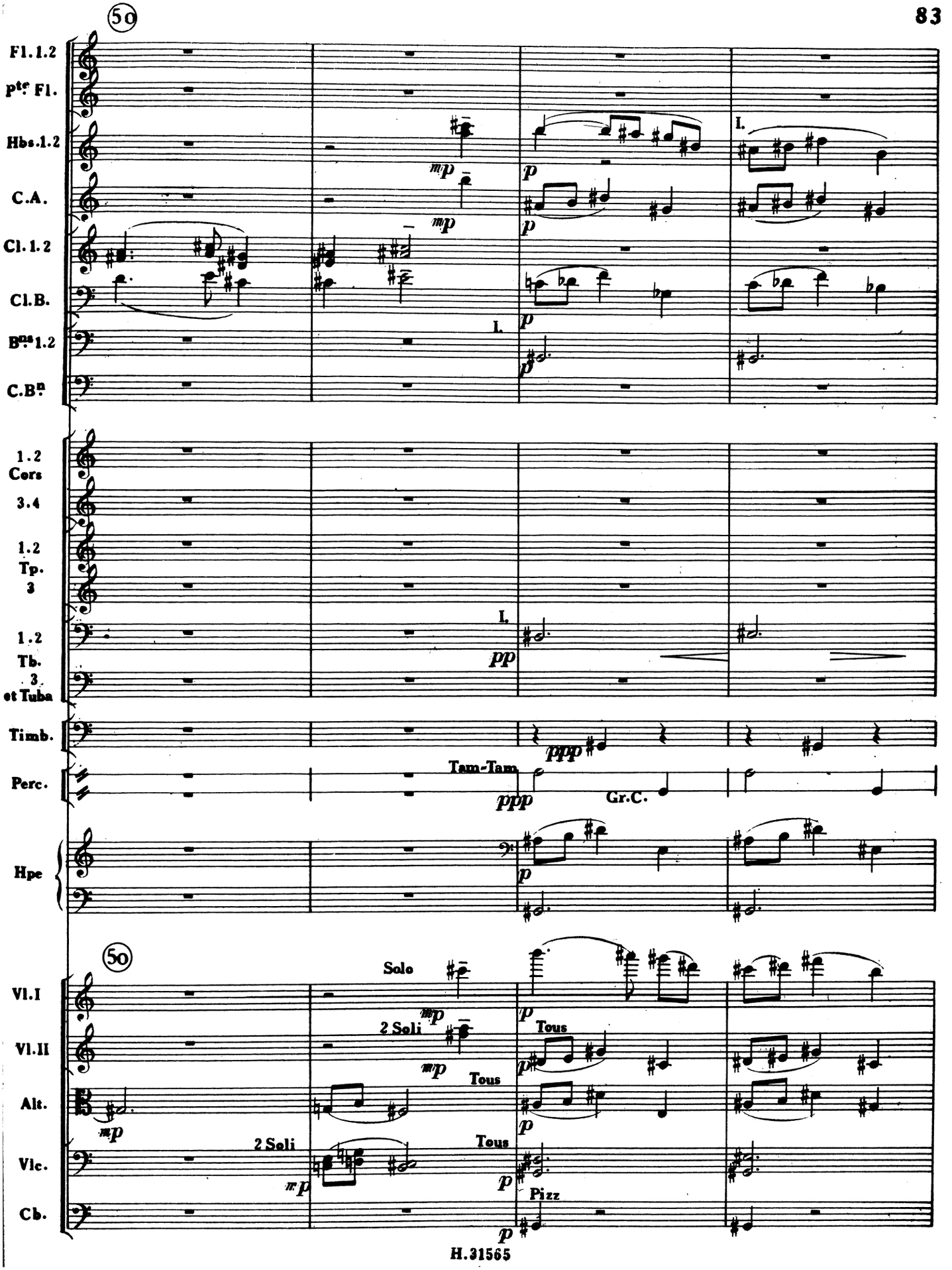
50
Fl. 1.2
pte Fl.
Hbs. 1.2
C.A.
Cl. 1.2
Cl.B.
Bns 1.2
C.Bn
1.2 Cors
3.4
1.2 Tp.
3
1.2 Tb.
3. et Tuba
Timb.
Perc.
Hpe
Tam-Tam
Gr.C.
50
Vl.I
Vl.II
Alt.
Vlc.
Cb.
Solo
2 Soli
Tous
Pizz

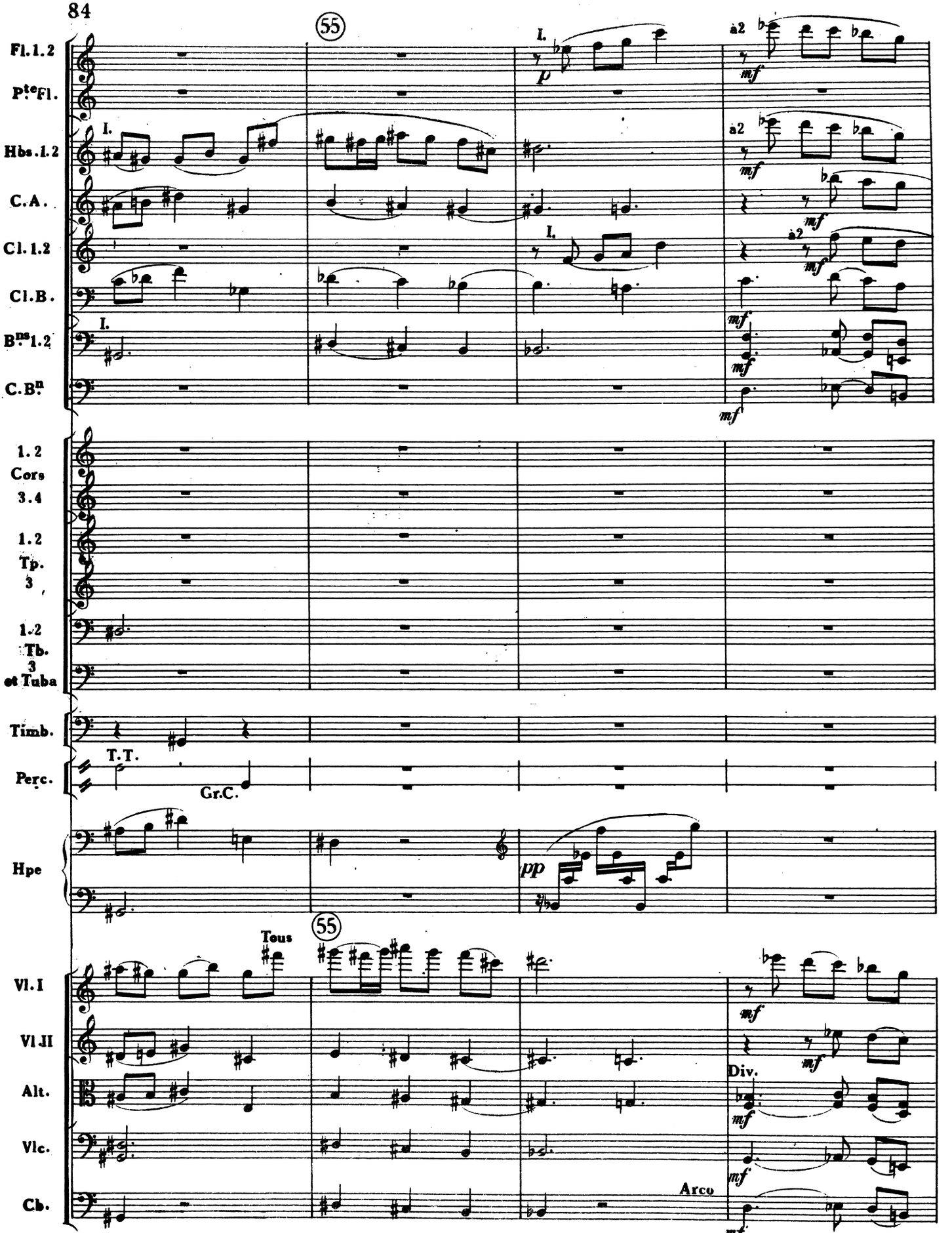
55
Fl. 1. 2
P^te Fl.
Hbs. 1. 2
C. A.
Cl. 1. 2
Cl. B.
B^ns 1. 2
C. B^n.
I.
p
a2
mf
1. 2 Cors 3. 4
1. 2 Tp. 3
1. 2 Tb. 3 et Tuba
Timb.
Perc.
T.T.
Gr.C.
Hpe
pp
55
Tous
Vl. I
Vl. II
Alt.
Vlc.
Cb.
Div.
Arco

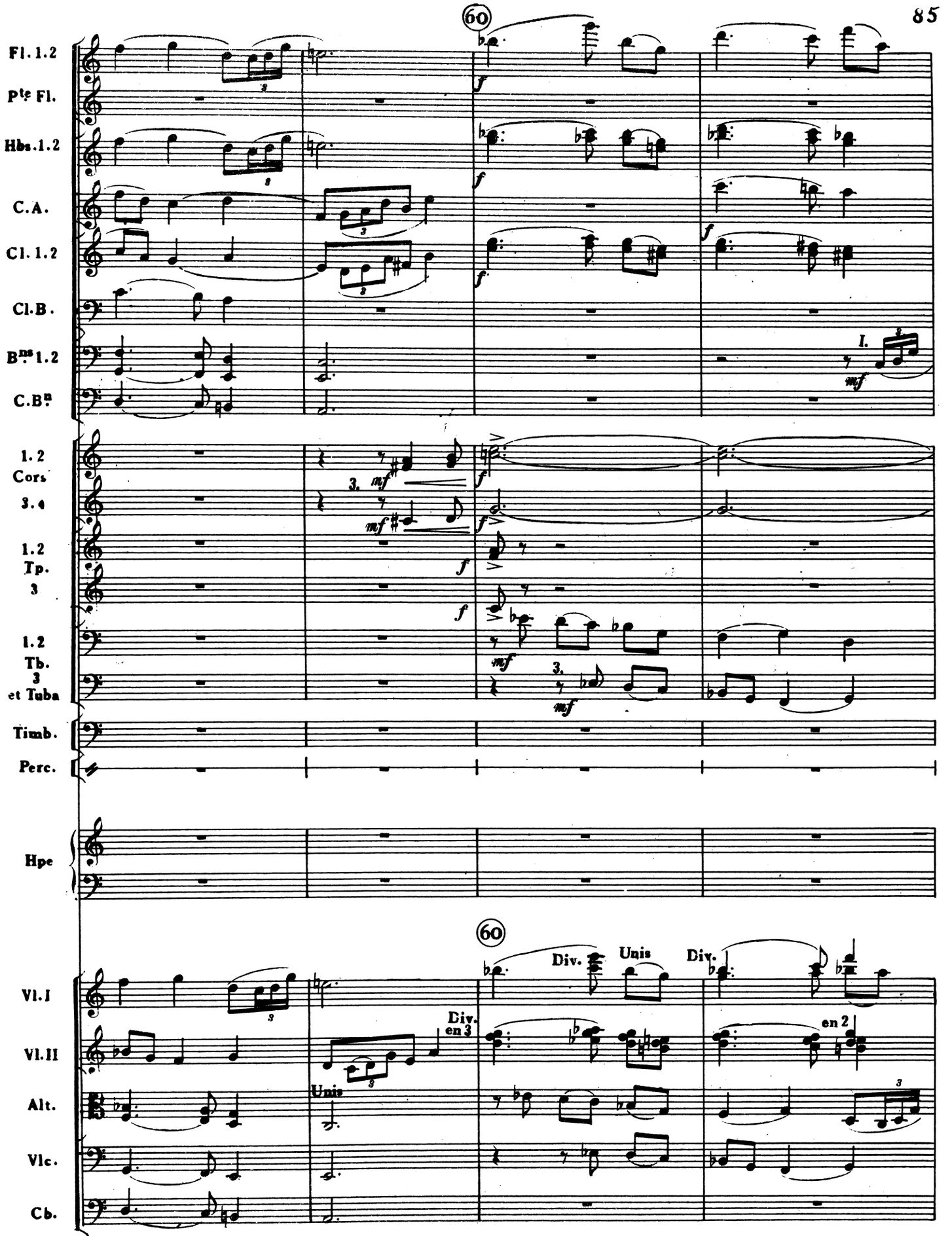
60
Fl. 1.2
Pte Fl.
Hbs. 1.2
C.A.
Cl. 1.2
Cl.B.
Bns 1.2
C.Bn
I.
mf
1. 2
Cors
3. 4
3.
mf
1.2
Tp.
3
1.2
Tb.
3
et Tuba
Timb.
Perc.
Hpe
60
Vl.I
Vl.II
Alt.
Vlc.
Cb.
Div.
Unis
Div.
Div.
en 3
Unis
en 2

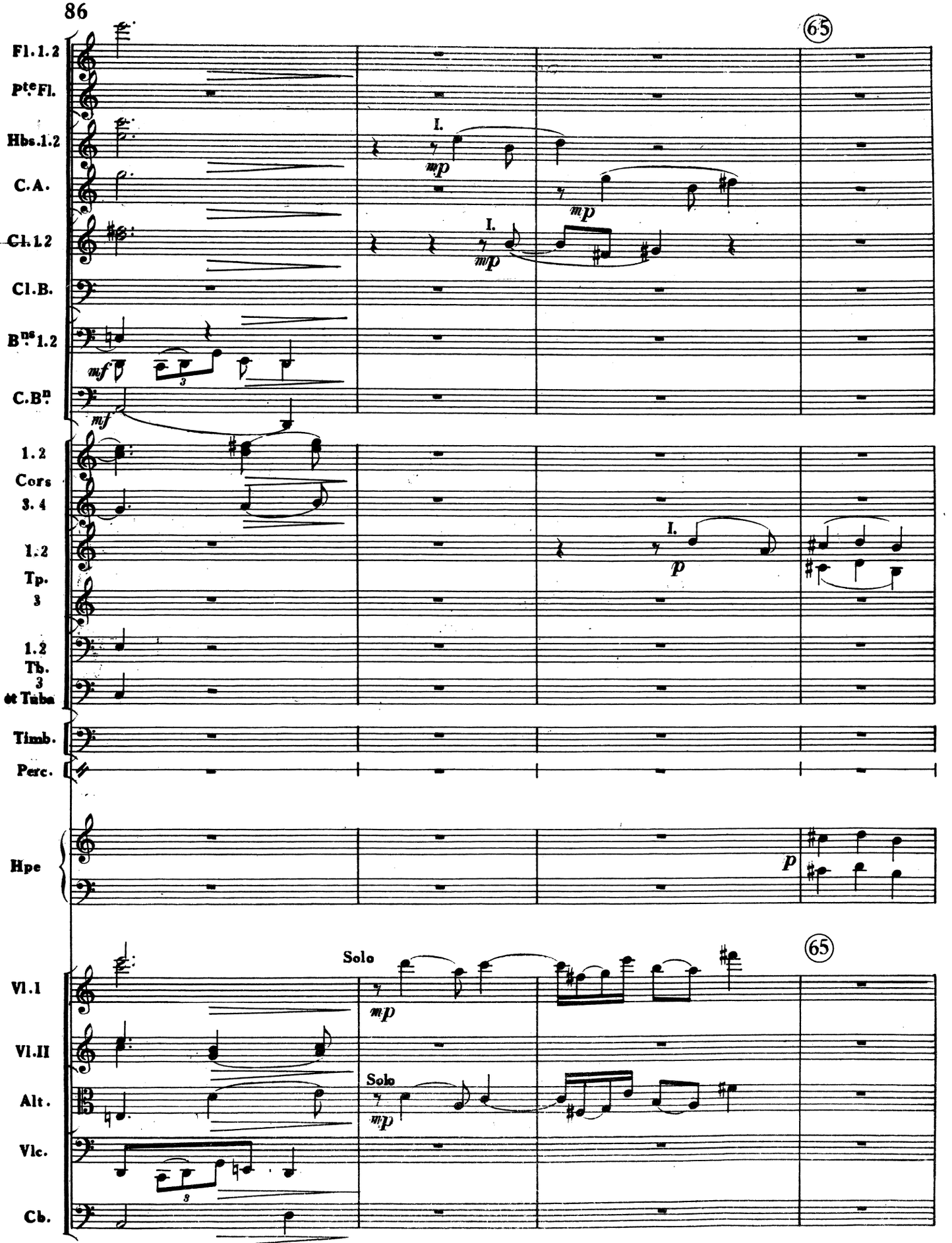
65
Fl. 1. 2
Pte Fl.
Hbs. 1. 2
C. A.
Cl. 1. 2
Cl. B.
Bns 1. 2
C. Bn
1. 2 Cors 3. 4
1. 2 Tp. 3
1. 2 Tb. 3 et Tuba
Timb.
Perc.
Hpe
I.
mp
mf
p
65
Solo
Vl. I
Vl. II
Alt.
Vlc.
Cb.

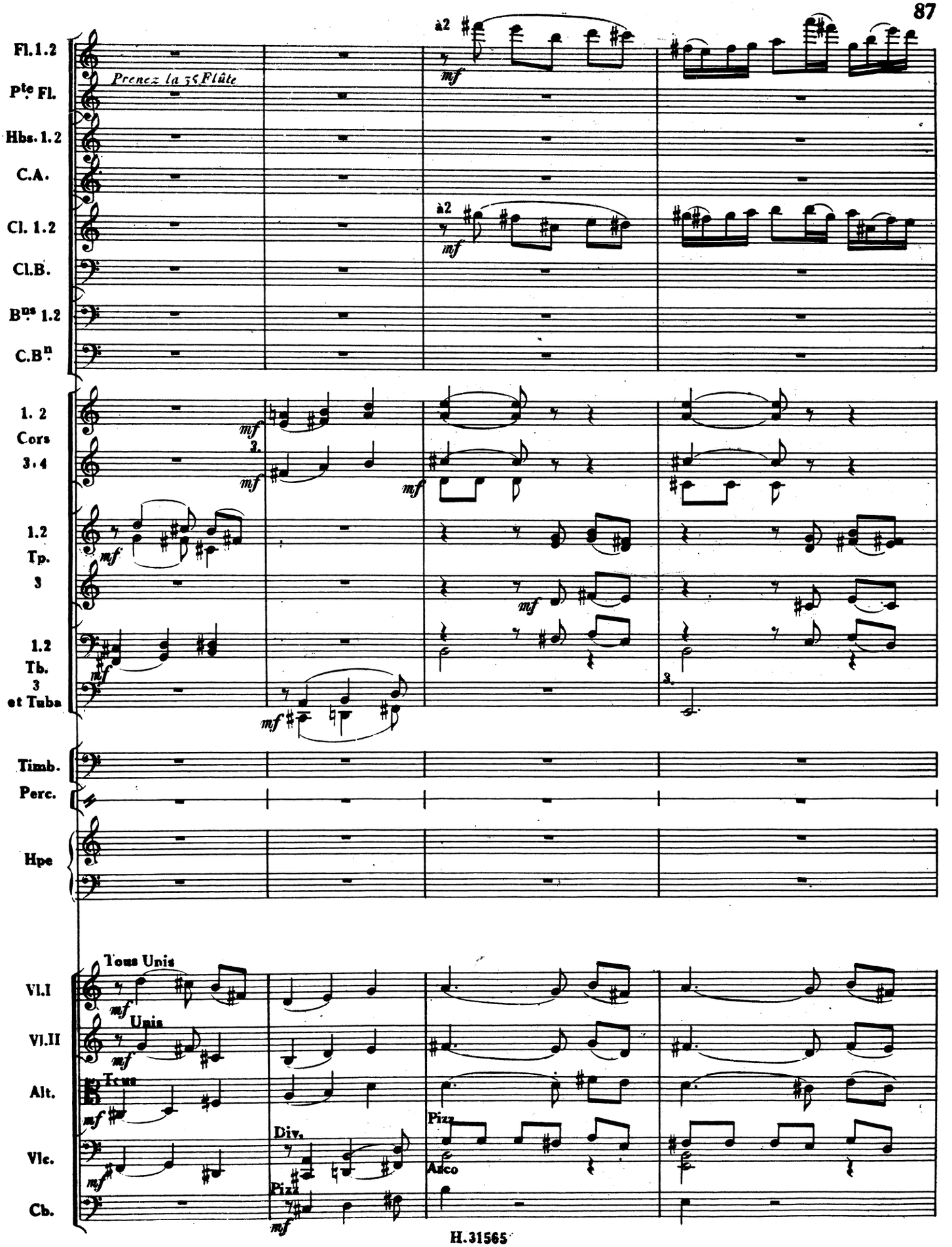
Fl. 1. 2
Pte Fl.
Hbs. 1. 2
C.A.
Cl. 1. 2
Cl.B.
Bns 1. 2
C.Bn
Prenez la 3e Flûte
à2
mf
1. 2
Cors
3. 4
1. 2
Tp.
3
1. 2
Tb.
3
et Tuba
Timb.
Perc.
Hpe
Vl.I
Vl.II
Alt.
Vlc.
Cb.
Tous Unis
Unis
Tous
Div.
Pizz.
Arco

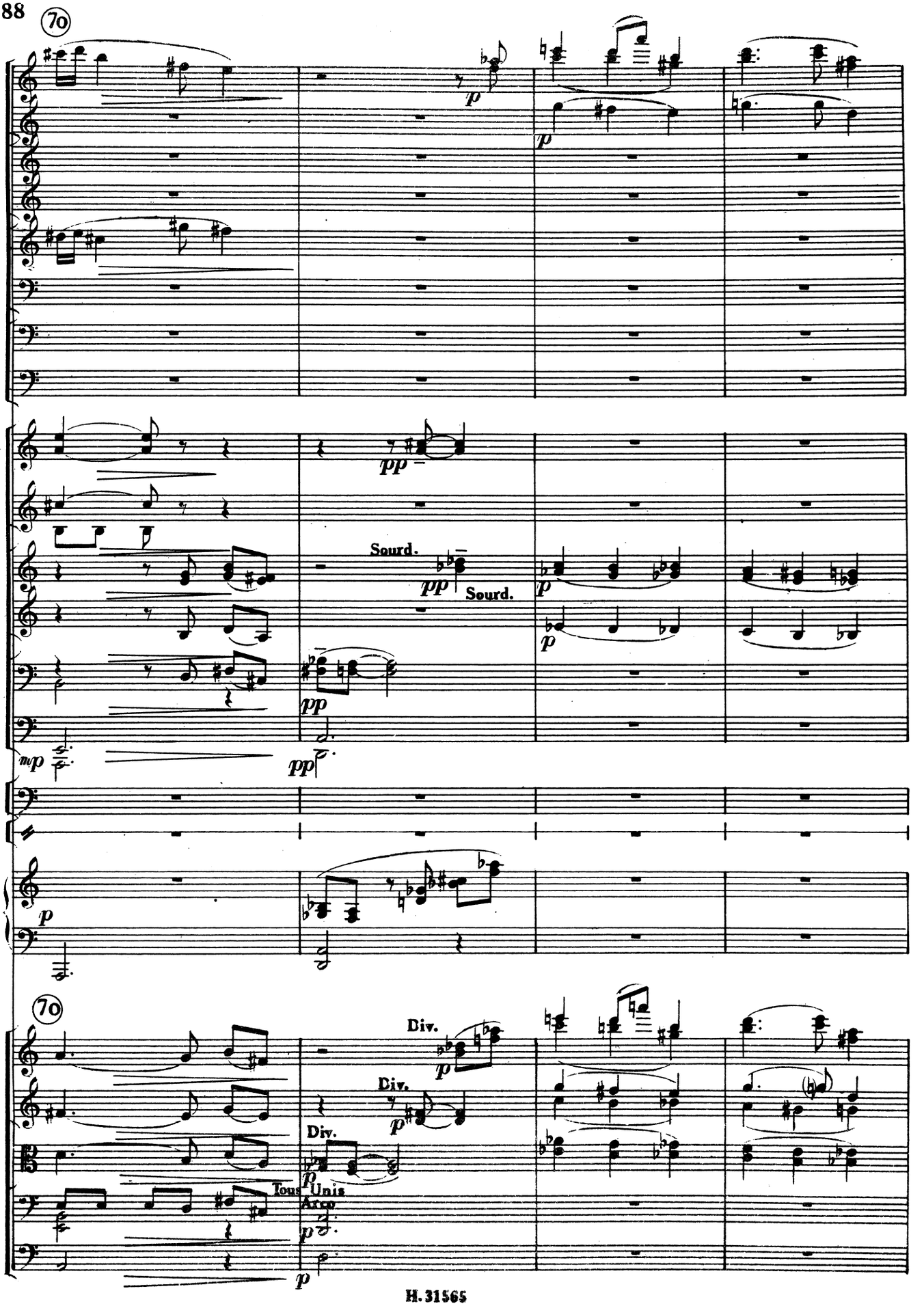
70
1.2 Fl.
3
Hbs. 1.2
C.A
Cl.1.2
Cl.B
Bns 1.2
C.Bn
1.2 Cors
3.4
1.2 Tp.
3
Sourd.
Sourd.
1.2 Tb.
3 et Tuba
Timb.
Perc.
Hpe
70
Vl.I
Vl.II
Alt.
Vlc.
Cb.
Div.
Div.
Div.
Tous
Unis
Arco

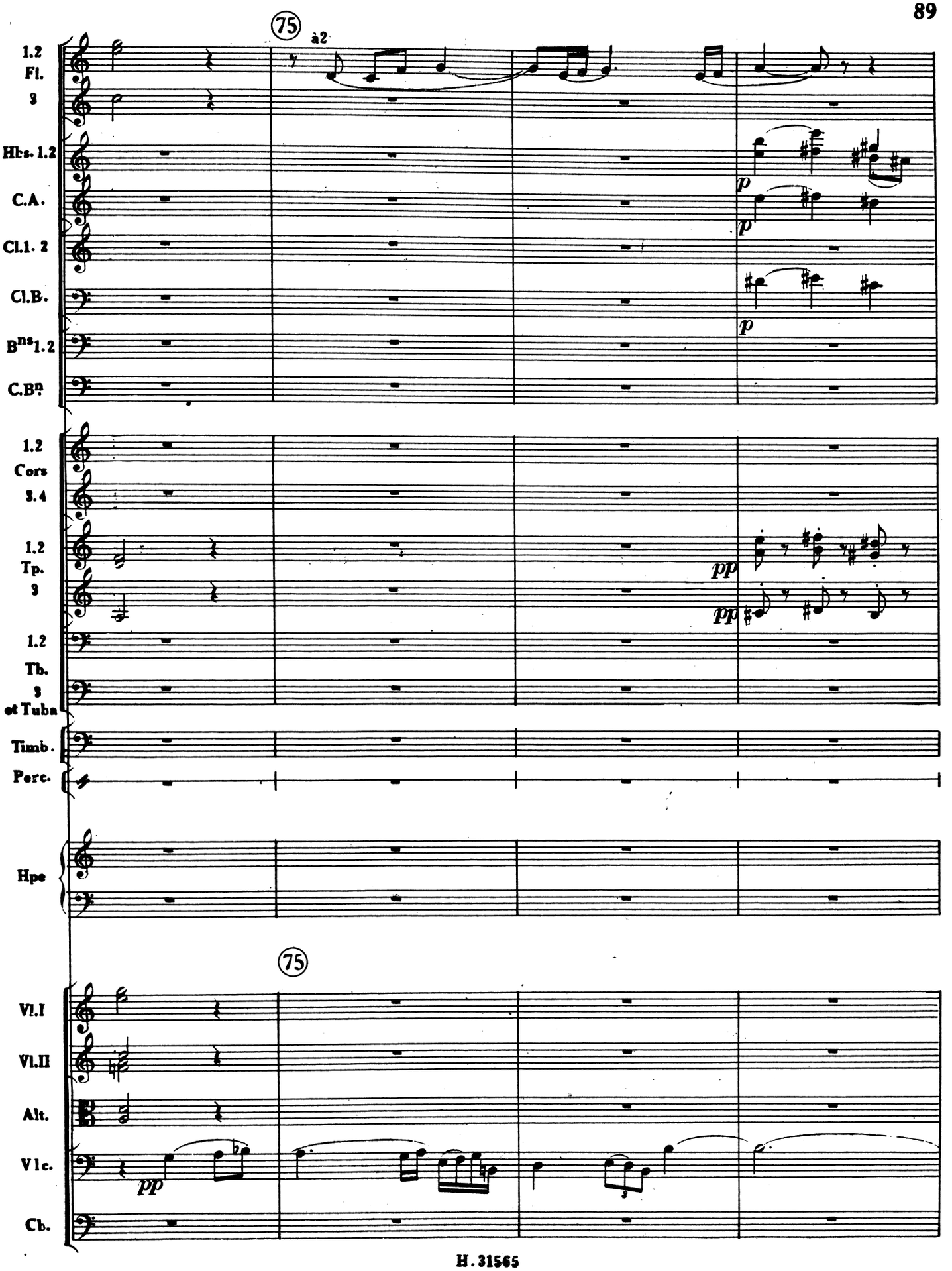
75
à2
1.2 Fl.
3
Hbs. 1.2
C.A.
Cl.1. 2
Cl.B.
Bns 1.2
C.Bn
p
p
p
1.2 Cors
3.4
1.2 Tp.
3
1.2 Tb.
3 et Tuba
pp
pp
Timb.
Perc.
Hpe
75
Vl.I
Vl.II
Alt.
Vlc.
Cb.
pp

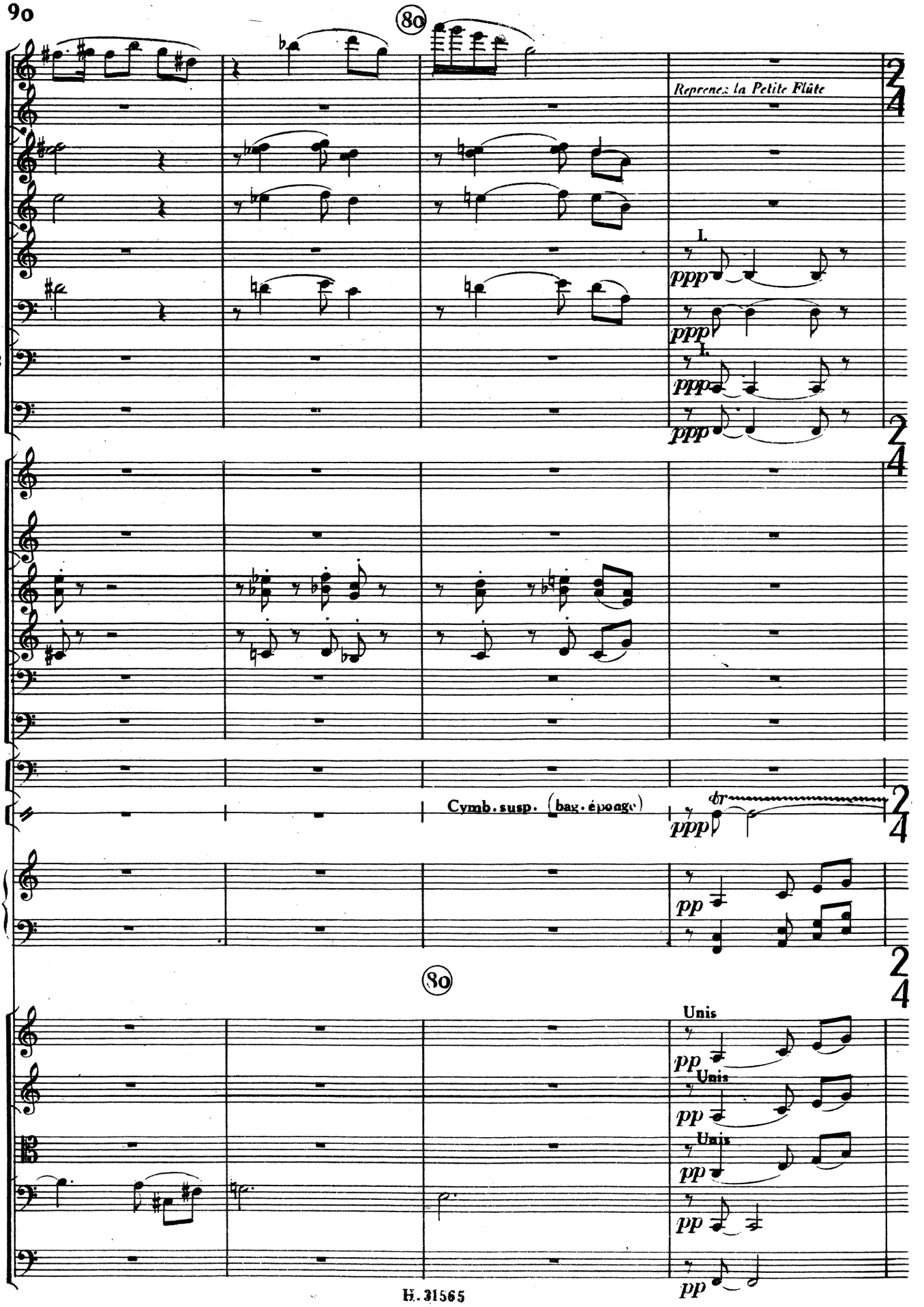
80
1.2 Fl. 3
Hbs. 1.2
C.A.
Cl. 1. 2
Cl. B.
B.ns 1. 2
C.B.ns
Reprenez la Petite Flûte
I.
ppp
1.2 Cors 3.4
1.2 Tp. 3
1.2 Tb. 3 et Tuba
Timb.
Perc.
Cymb. susp. (bag. éponge)
tr
Hpe
pp
80
Vl.I
Vl.II
Alt.
Vlc.
Cb.
Unis

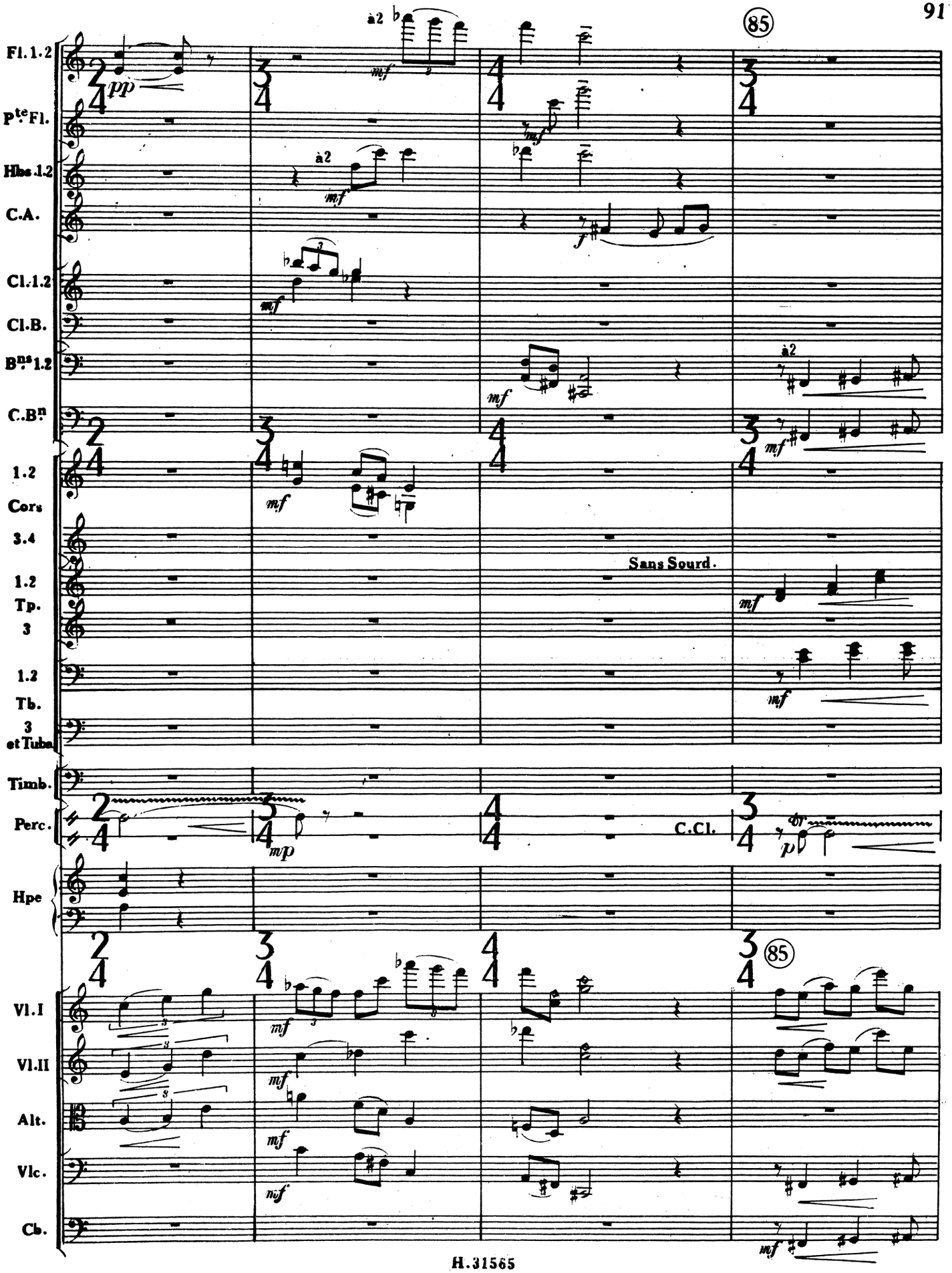
Fl. 1. 2
Pte Fl.
Hbs 1.2
C.A.
Cl. 1.2
Cl. B.
Bns 1.2
C. Bn
1.2
Cors
3.4
1.2
Tp.
3
1.2
Tb.
3
et Tuba
Timb.
Perc.
Hpe
Vl. I
Vl. II
Alt.
Vlc.
Cb.
à2
Sans Sourd.
C. Cl.
85

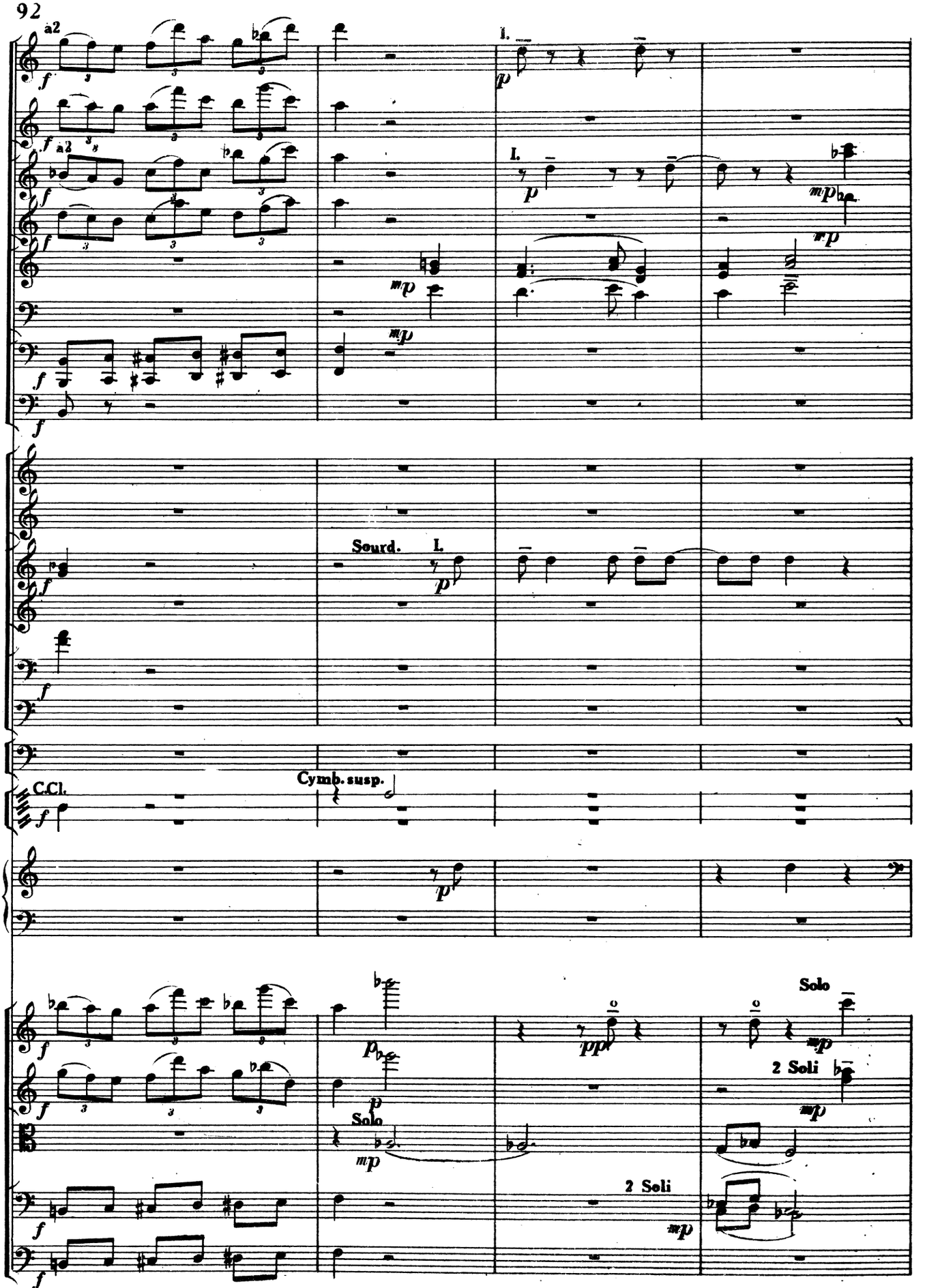
Fl. 1. 2
Pte Fl.
Hbs. 1. 2
C. A.
Cl. 1. 2
Cl. B.
Bns 1. 2
C. Bn
1. 2 Cors 3. 4
1. 2 Tp. 3
1. 2 Tb. 3 et Tuba
Timb.
Perc.
Hpe
Vl. I
Vl. II
Alt.
Vlc.
Cb.
a2
I.
Sourd.
C.Cl.
Cymb. susp.
Solo
2 Soli

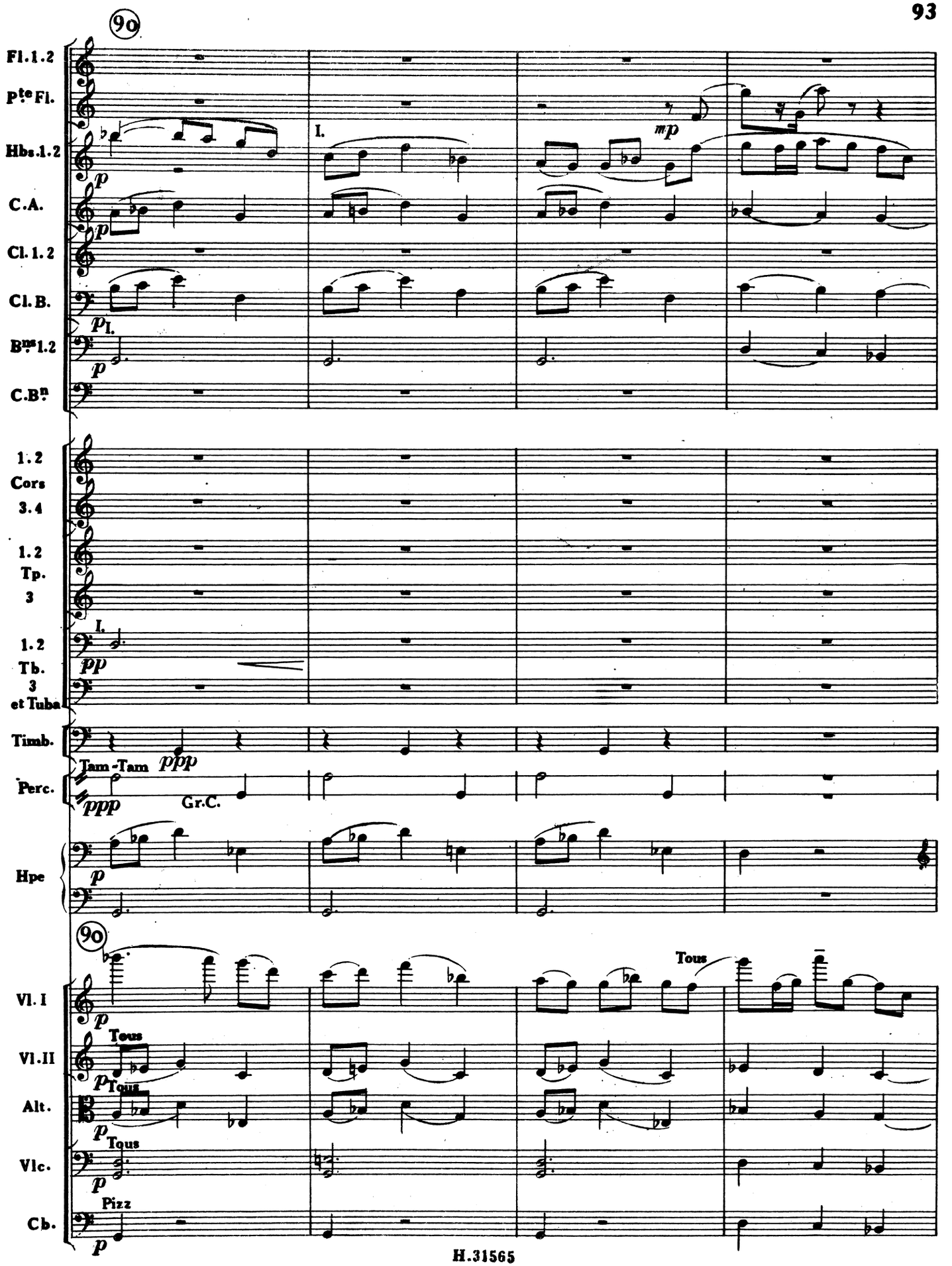
90
Fl. 1. 2
Pte Fl.
Hbs. 1. 2
C. A.
Cl. 1. 2
Cl. B.
Bns 1. 2
C. Bn
I.
mp
p
1. 2 Cors 3. 4
1. 2 Tp. 3
1. 2 Tb. 3 et Tuba
pp
Timb.
Perc.
Tam-Tam
ppp
Gr.C.
Hpe
90
Tous
Vl. I
Vl. II
Alt.
Vlc.
Cb.
Pizz

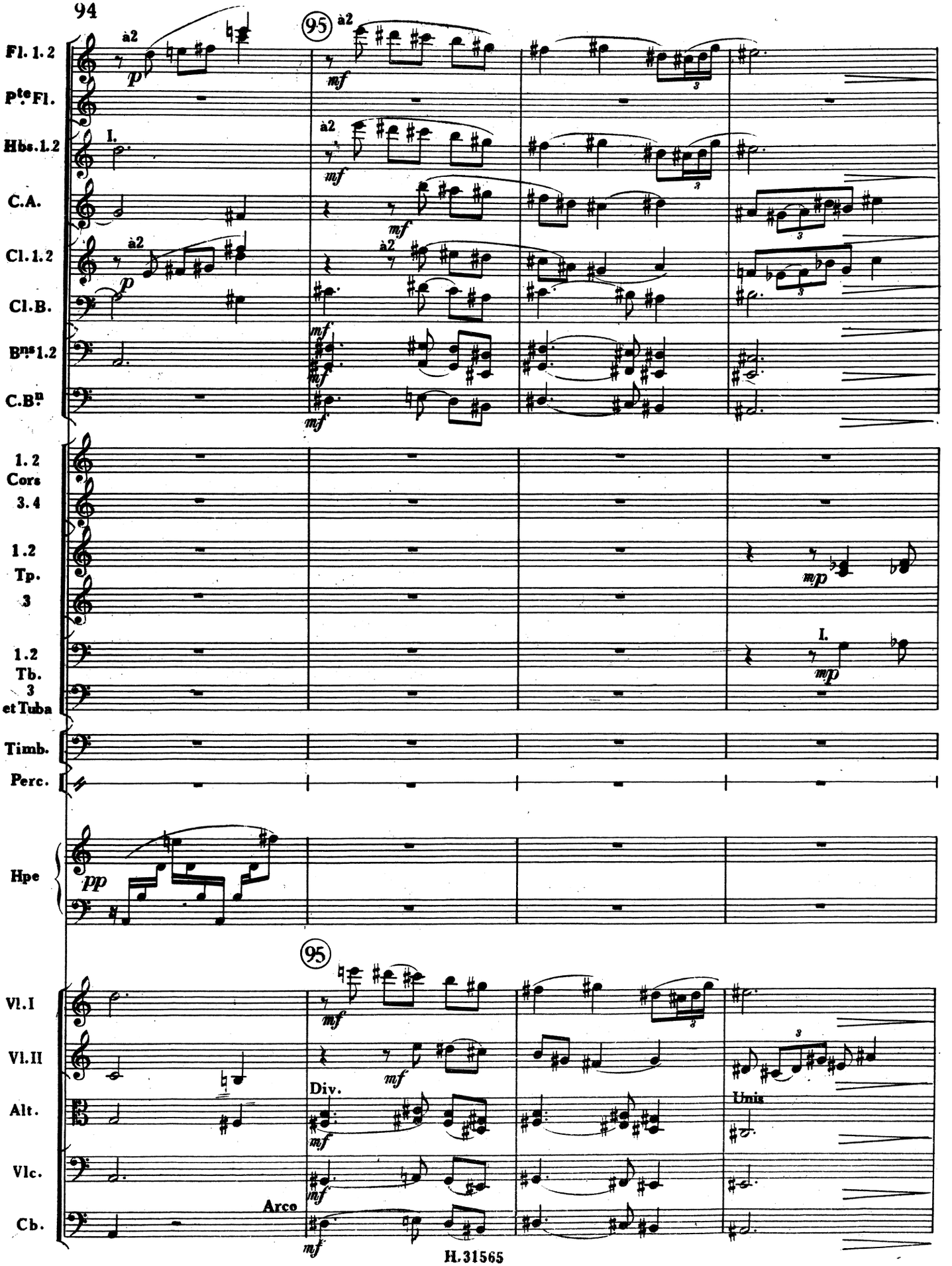
95
Fl. 1. 2
Pte Fl.
Hbs. 1. 2
C.A.
Cl. 1. 2
Cl. B.
Bns 1. 2
C. Bn
1. 2 Cors
3. 4
1. 2 Tp.
3
1. 2 Tb.
3 et Tuba
Timb.
Perc.
Hpe
Vl. I
Vl. II
Alt.
Vlc.
Cb.
Div.
Unis
Arco

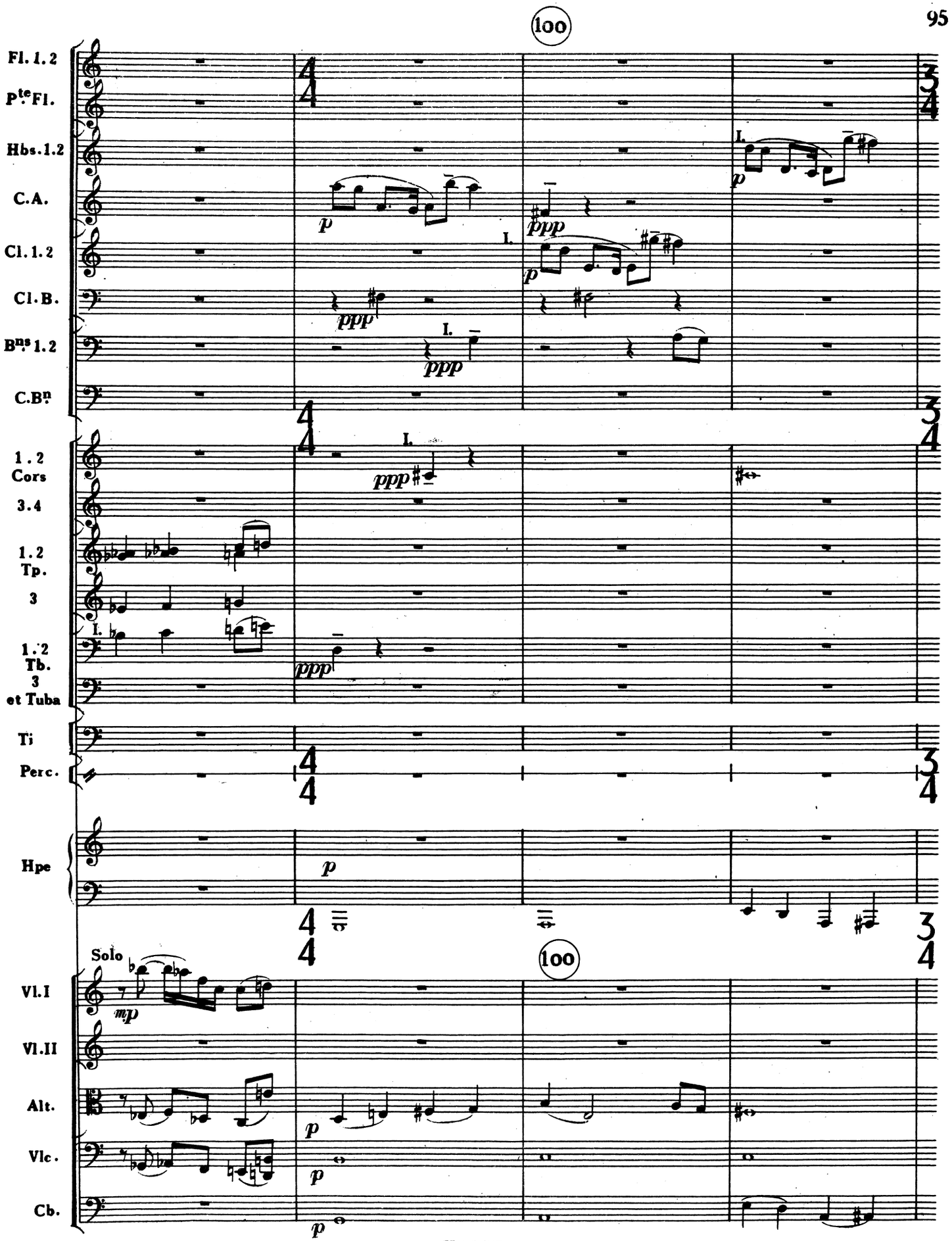
100
Fl. 1. 2
P^te Fl.
Hbs. 1.2
C.A.
Cl. 1. 2
Cl. B.
B^ns 1.2
C.B^n
1 . 2 Cors
3 . 4
1 . 2 Tp.
3
1 . 2 Tb.
3 et Tuba
Ti
Perc.
Hpe
Solo
Vl. I
Vl. II
Alt.
Vlc.
Cb.
100

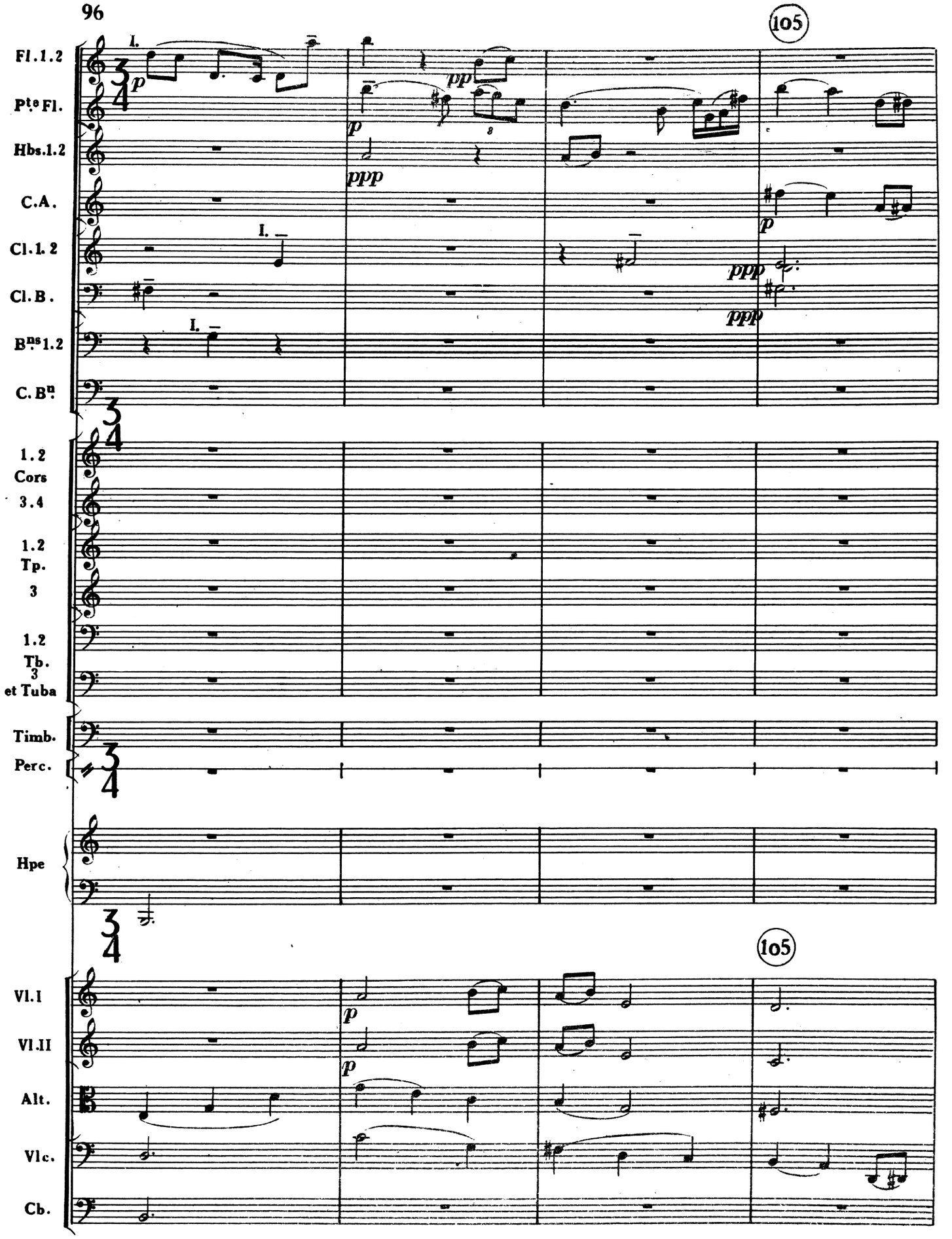
96
105
Fl. 1. 2
Pte Fl.
Hbs. 1. 2
C. A.
Cl. 1. 2
Cl. B.
Bns 1. 2
C. Bn
1. 2 Cors 3. 4
1. 2 Tp. 3
1. 2 Tb. 3 et Tuba
Timb.
Perc.
Hpe
105
Vl. I
Vl. II
Alt.
Vlc.
Cb.

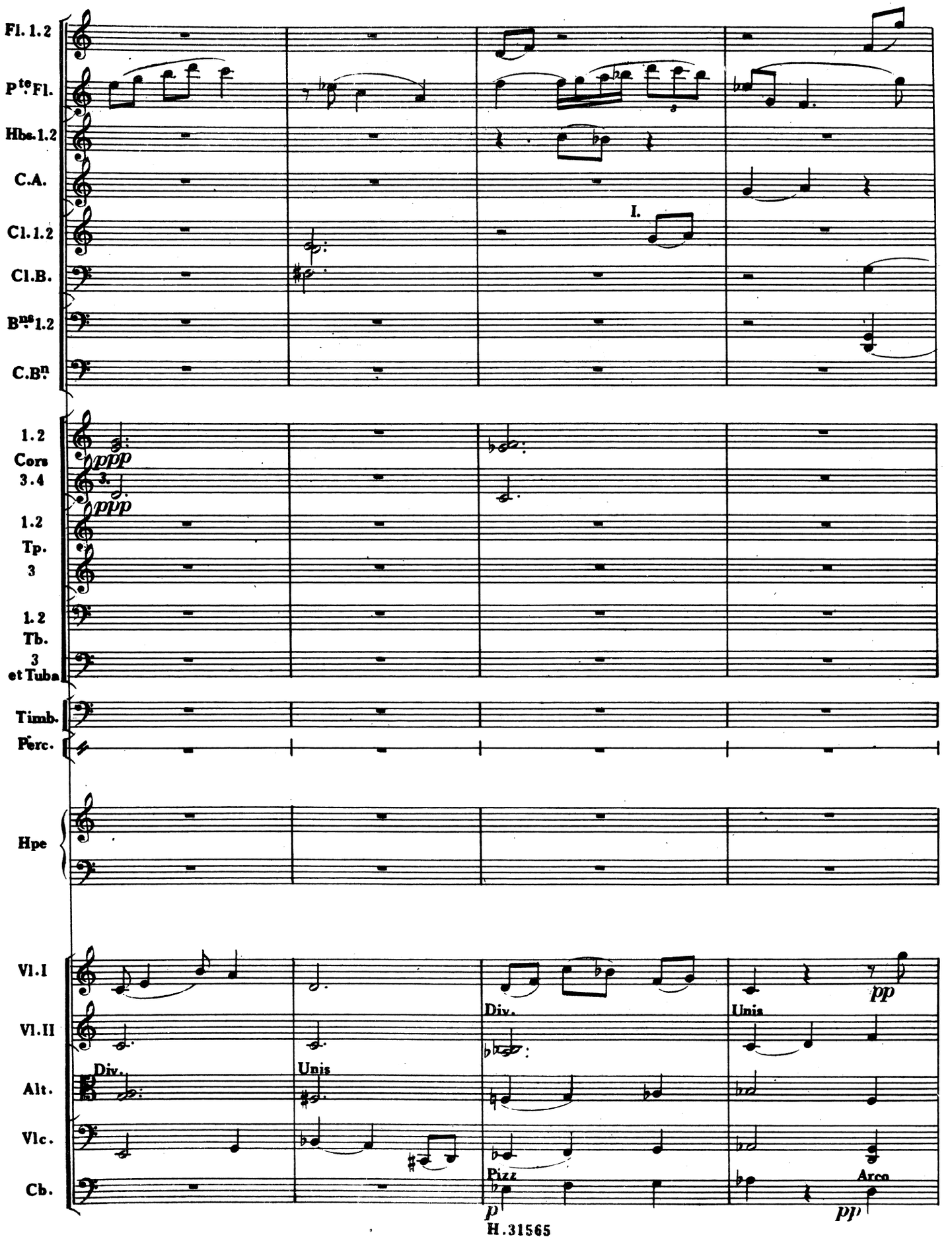
Fl. 1.2
P^te Fl.
Hbs. 1.2
C.A.
Cl. 1.2
Cl. B.
B^ns 1.2
C.B^n
I.
1.2 Cors 3.4
ppp
3.
ppp
1.2 Tp. 3
1.2 Tb. 3 et Tuba
Timb.
Perc.
Hpe
Vl. I
Vl. II
Alt.
Vlc.
Cb.
Div.
Unis
Div.
Unis
pp
Pizz
p
Arco
pp

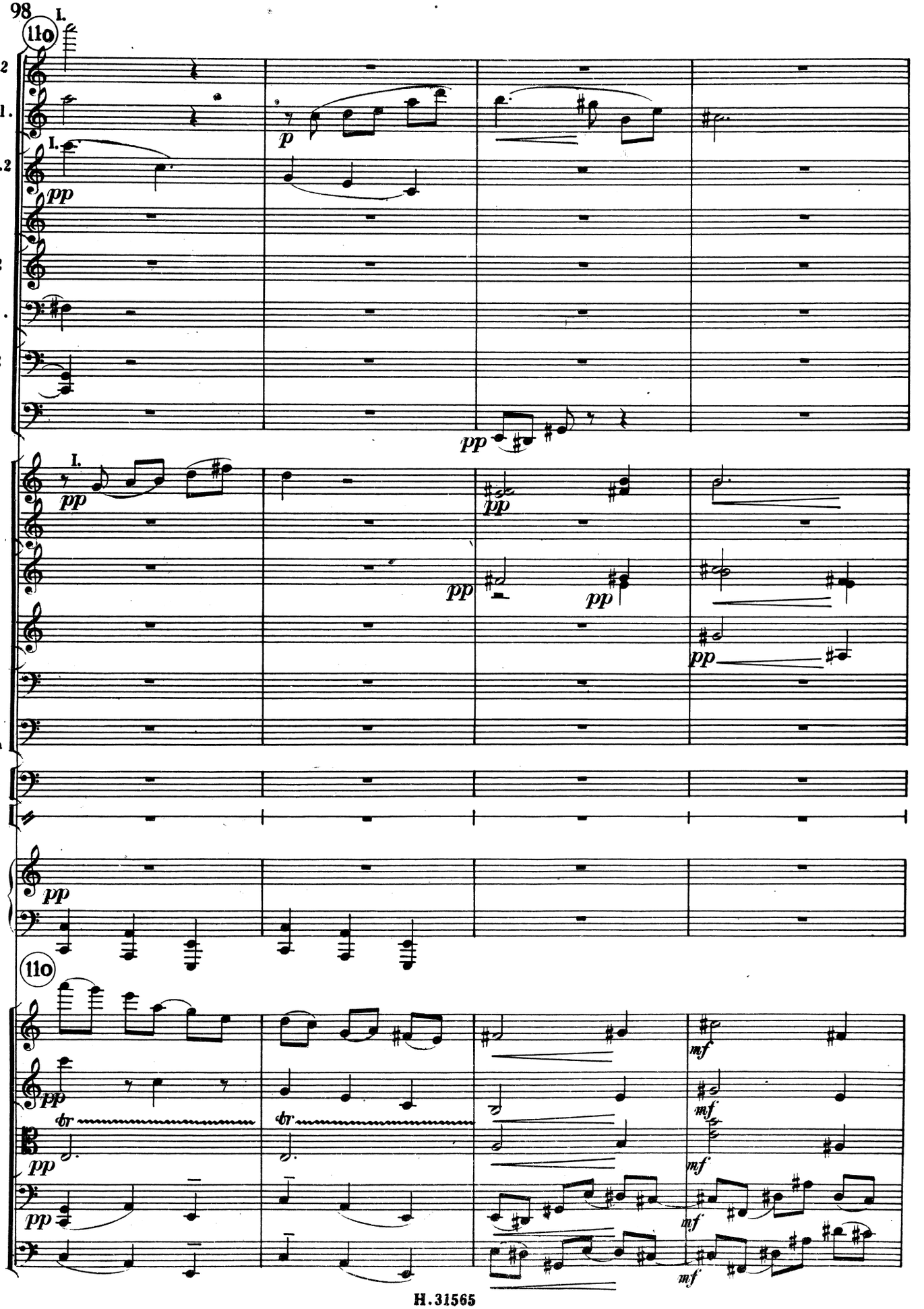
110
I.
Fl.1.2
Pte Fl.
Hbs.1.2
C.A.
Cl.1.2
Cl.B.
Bns 1.2
C.Bn
1.2 Cors
3.4
1.2 Tp.
3
1.2 Tb.
3 et Tuba
Timb.
Perc.
Hpe
Vl.I
Vl.II
Alt.
Vlc.
Cb.
pp
p
mf
tr

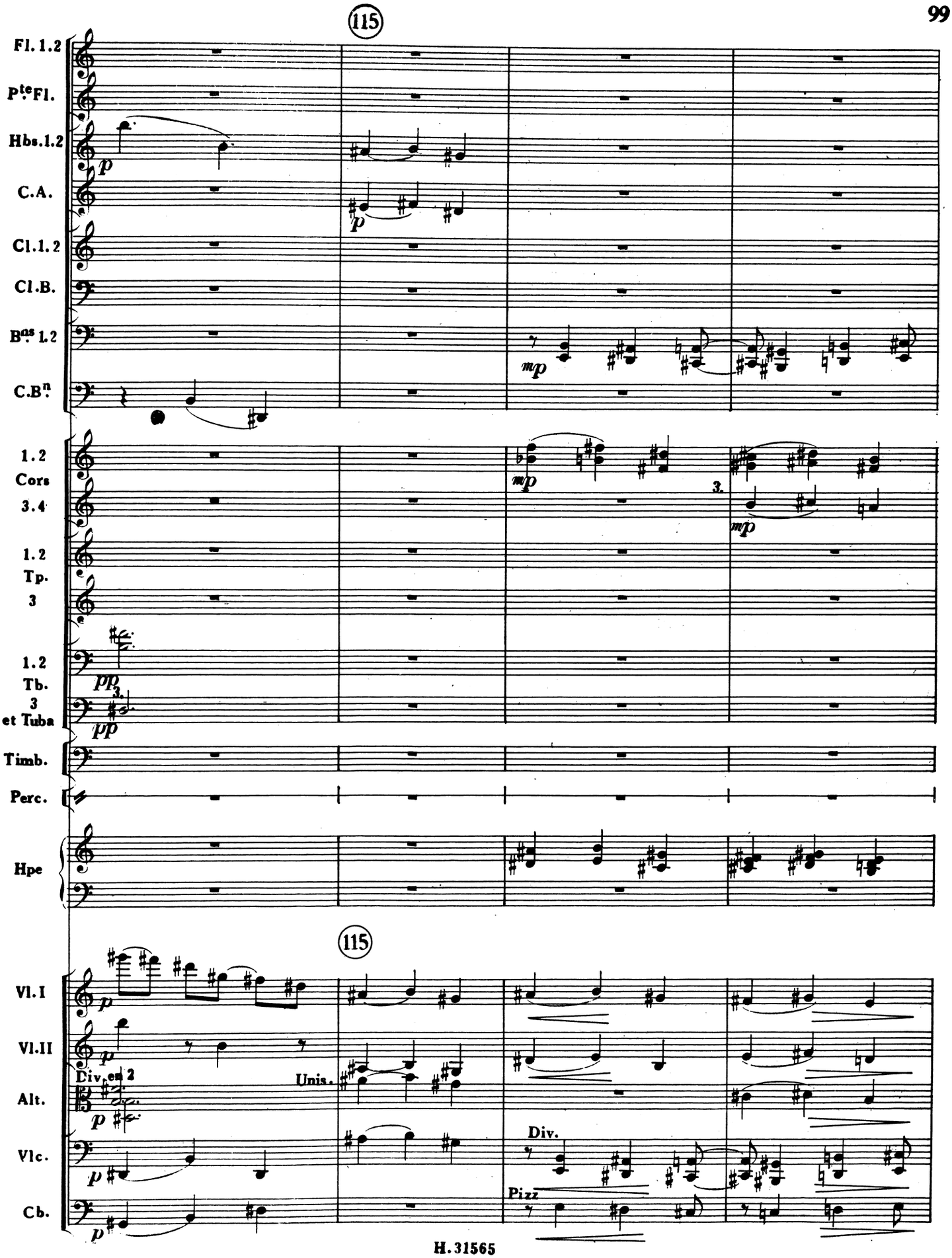
115
Fl. 1.2
Pte Fl.
Hbs. 1.2
C.A.
Cl. 1.2
Cl. B.
Bns 1.2
C.Bn
1.2 Cors
3.4
1.2 Tp.
3
1.2 Tb.
3 et Tuba
Timb.
Perc.
Hpe
115
Vl. I
Vl. II
Alt.
Vlc.
Cb.
Div. en 2
Unis.
Div.
Pizz

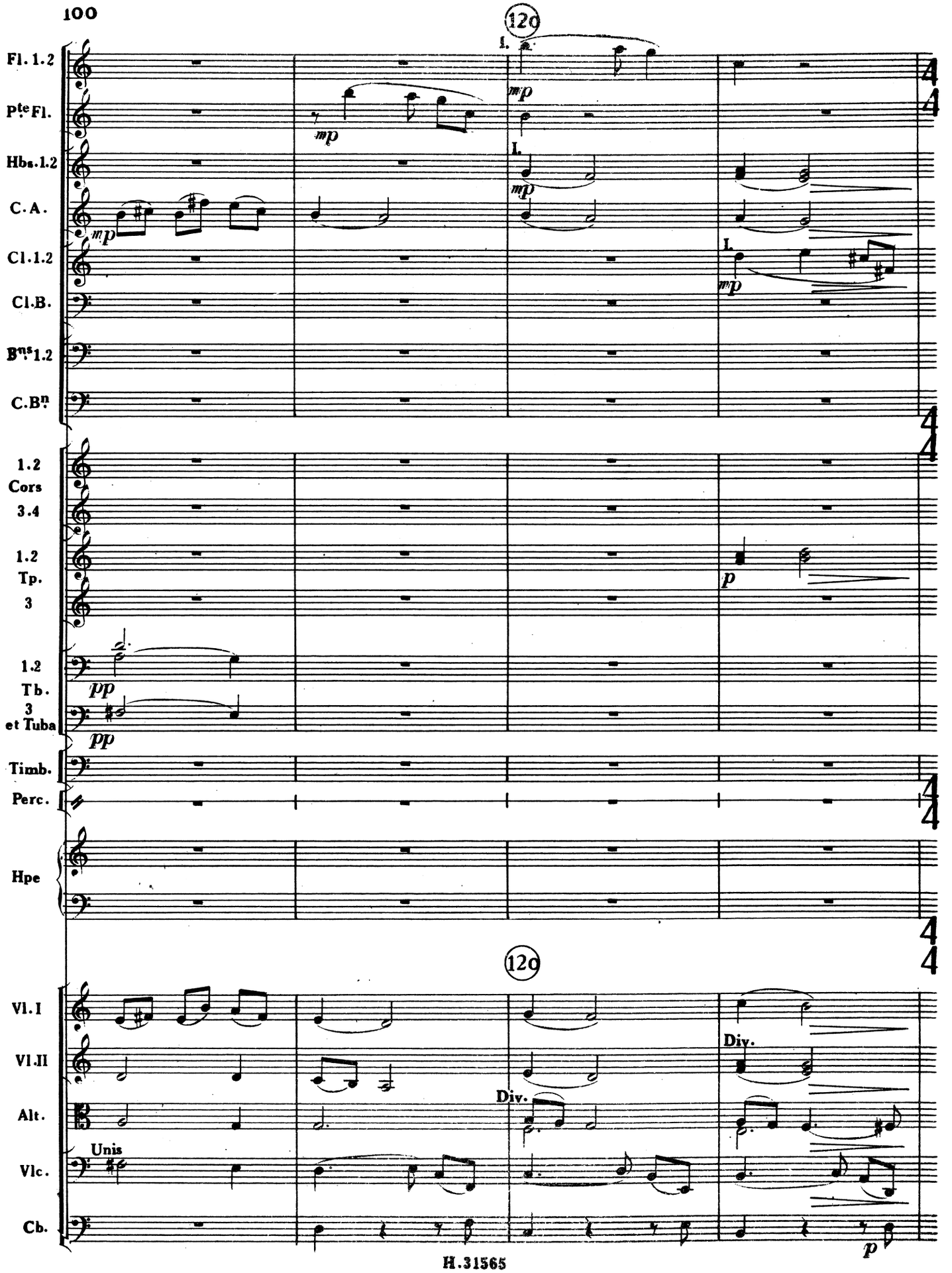
120
Fl. 1.2
Pte Fl.
Hbs. 1.2
C. A.
Cl. 1.2
Cl. B.
Bns 1.2
C. Bn
1.2 Cors 3.4
1.2 Tp. 3
1.2 Tb. 3 et Tuba
Timb.
Perc.
Hpe
120
Vl. I
Vl. II
Alt.
Vlc.
Cb.
Unis
Div.
Div.
mp
pp
p

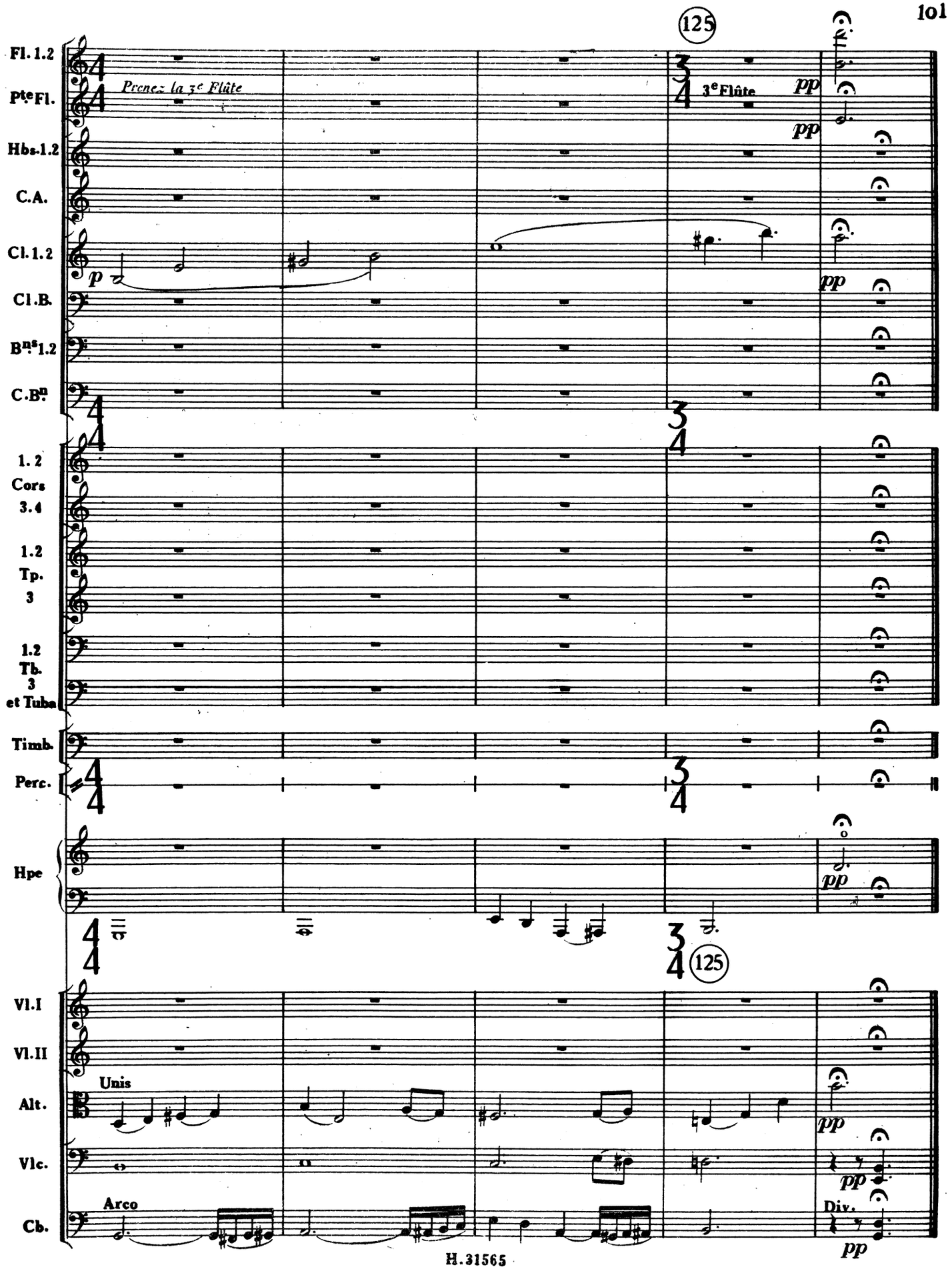
125
Fl. 1.2
Pte Fl.
Prenez la 3e Flûte
3e Flûte
pp
Hbs. 1.2
C.A.
Cl. 1.2
p
Cl. B.
Bns 1.2
C. Bn
1. 2 Cors 3. 4
1. 2 Tp. 3
1. 2 Tb. 3 et Tuba
Timb.
Perc.
Hpe
125
Vl. I
Vl. II
Alt.
Unis
Vlc.
Arco
Cb.
Div.

IV

Joyeux et Robuste ♩.=72

FLÛTES 1.2
PETITE FLÛTE
HAUTBOIS 1.2
COR ANGLAIS
CLARINETTES 1.2 (Si♭)
CLARINETTE-BASSE Si♭
BASSONS 1.2
CONTREBASSON
1.2 CORS 3.4
1.2 TROMPETTES 3
1.2 TROMBONES 3 et TUBA
TIMBALES
PERCUSSION
HARPE

Joyeux et Robuste ♩.=72

VIOLONS I
VIOLONS II
ALTOS
VIOLONCELLES
CONTREBASSES

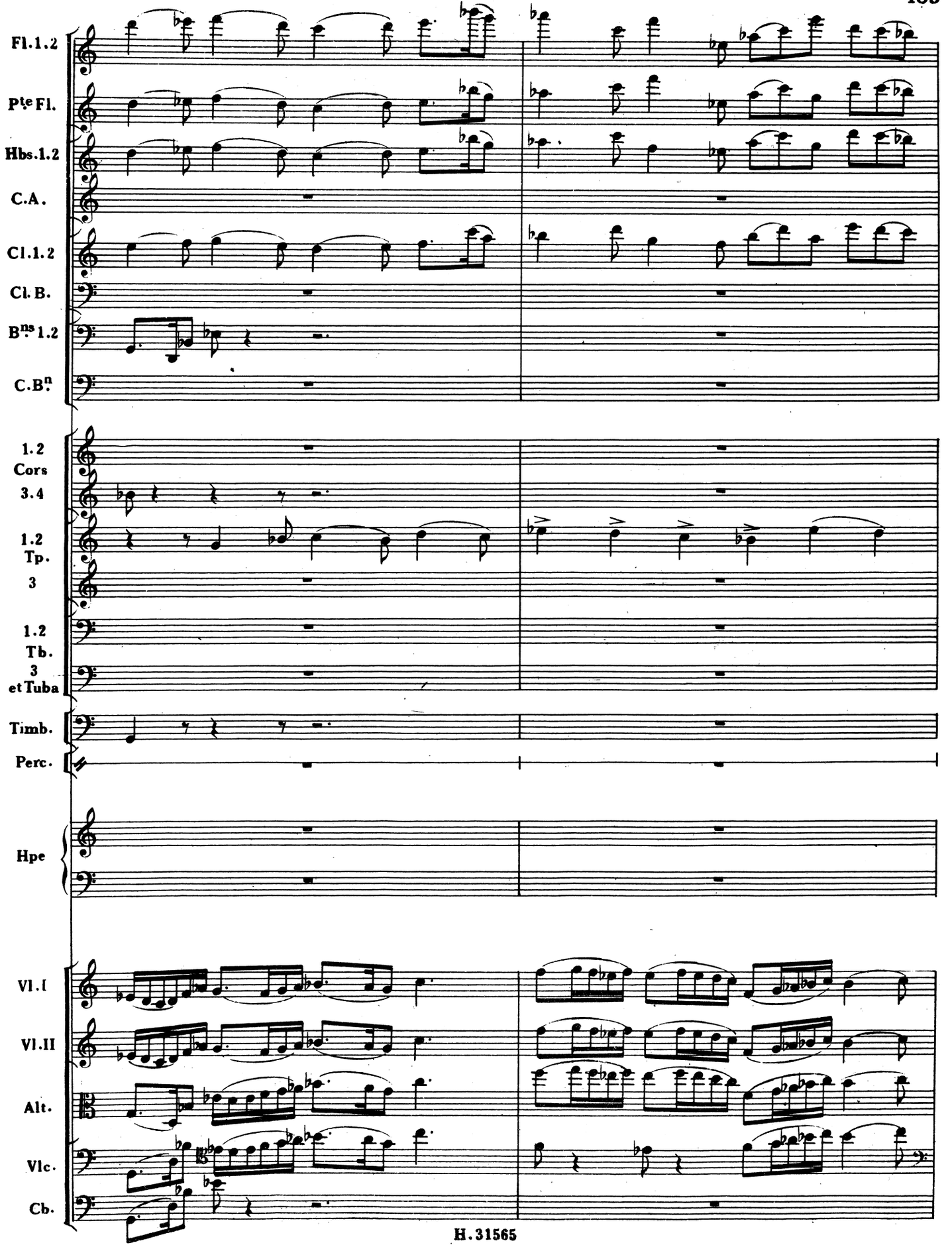
Fl. 1. 2
Pte Fl.
Hbs. 1. 2
C. A.
Cl. 1. 2
Cl. B.
Bns 1. 2
C. Bn
1. 2 Cors 3. 4
1. 2 Tp. 3
1. 2 Tb. 3 et Tuba
Timb.
Perc.
Hpe
Vl. I
Vl. II
Alt.
Vlc.
Cb.

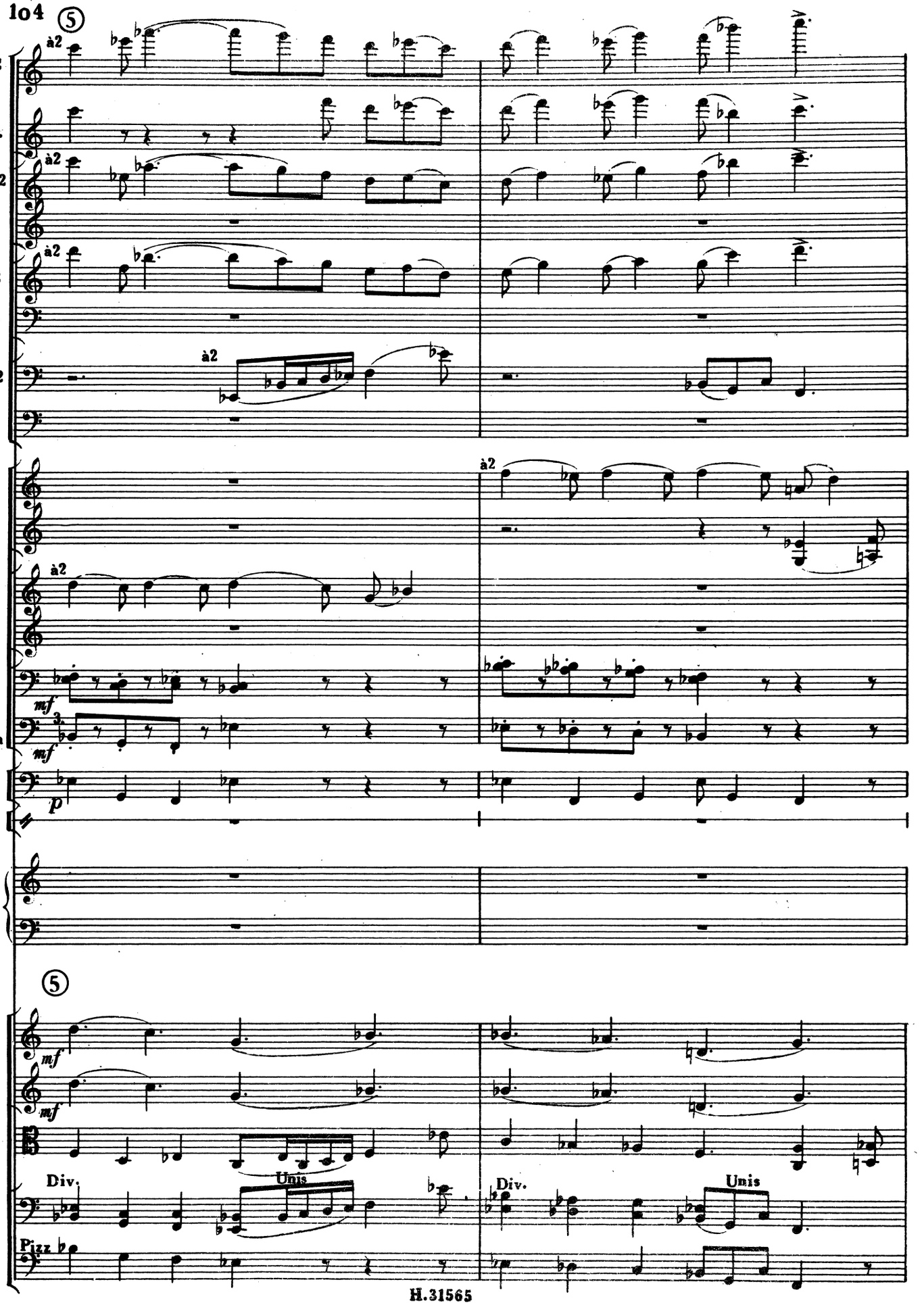
104
⑤
Fl.1.2
Pte Fl.
Hbs.1.2
C.A.
Cl.1.2
Cl.B.
Bns 1.2
C.Bn
1.2 Cors 3.4
1.2 Tp. 3
1.2 Tb. 3 et Tuba
Timb.
Perc.
Hpe
⑤
Vl.I
Vl.II
Alt.
Vlc.
Cb.
à2
mf
p
Div.
Unis
Pizz
H.31565

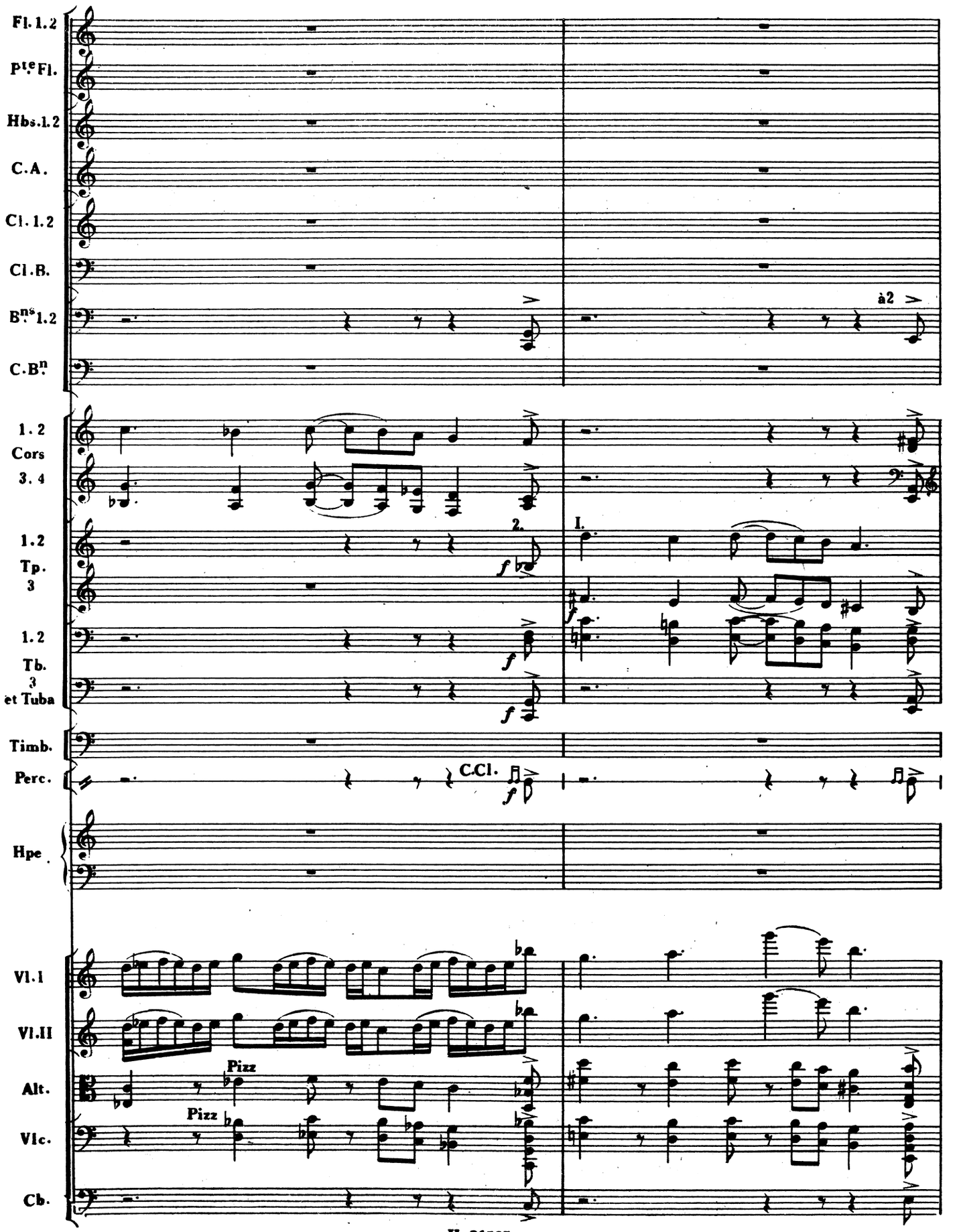
Fl. 1. 2
Pte Fl.
Hbs. 1. 2
C. A.
Cl. 1. 2
Cl. B.
Bns 1. 2
C. Bn
à2
1. 2
Cors
3. 4
1. 2
Tp.
3
2.
I.
f
1. 2
Tb.
3
et Tuba
Timb.
Perc.
C.Cl.
Hpe
Vl. I
Vl. II
Alt.
Pizz
Vlc.
Pizz
Cb.

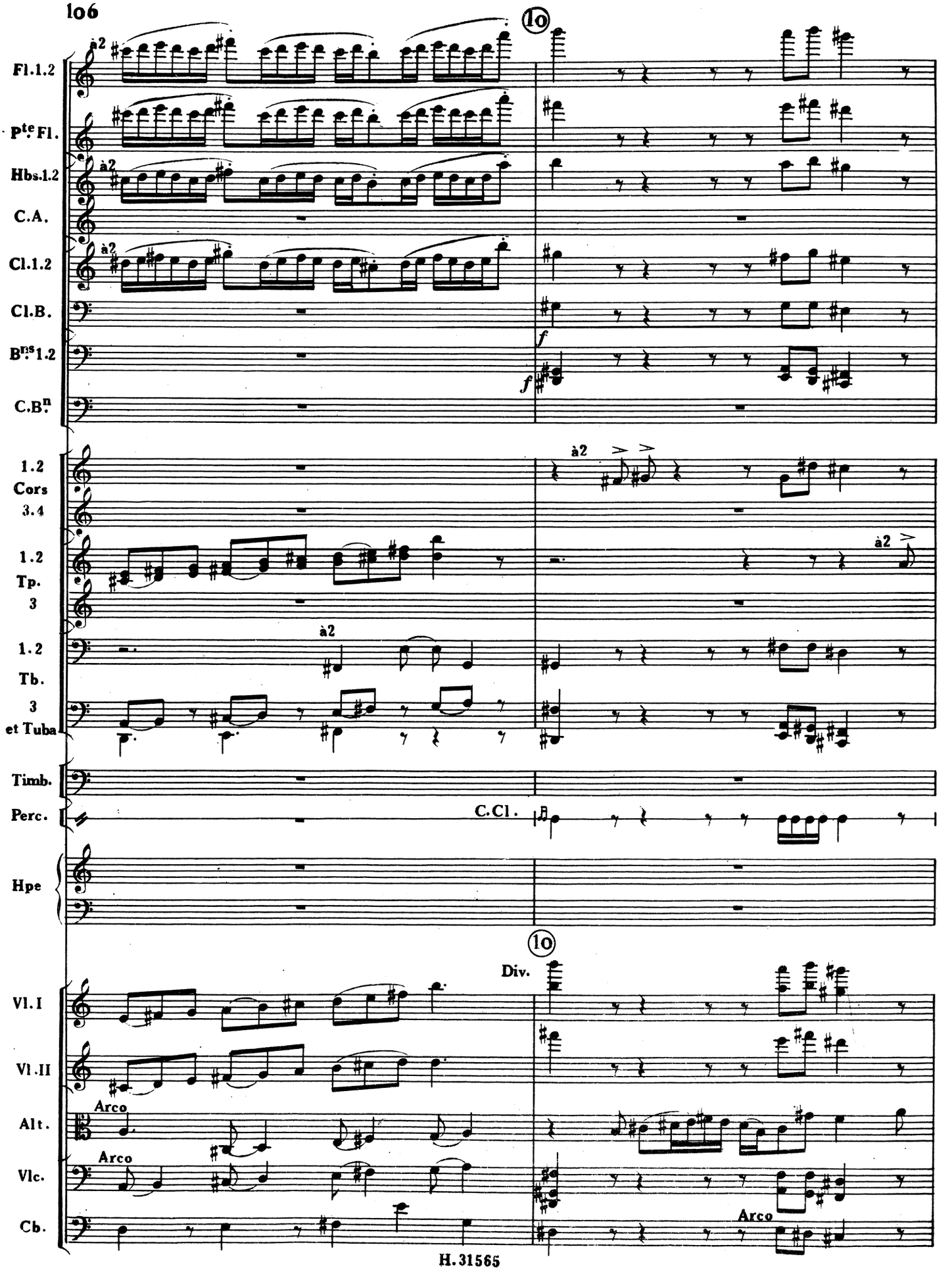
10
Fl.1.2
Pte. Fl.
Hbs.1.2
C.A.
Cl.1.2
Cl.B.
Bns 1.2
C.Bn.
à2
f
1.2 Cors 3.4
1.2 Tp. 3
1.2 Tb. 3 et Tuba
Timb.
Perc.
C.Cl.
Hpe
10
Div.
Vl.I
Vl.II
Alt.
Vlc.
Cb.
Arco
Arco
Arco

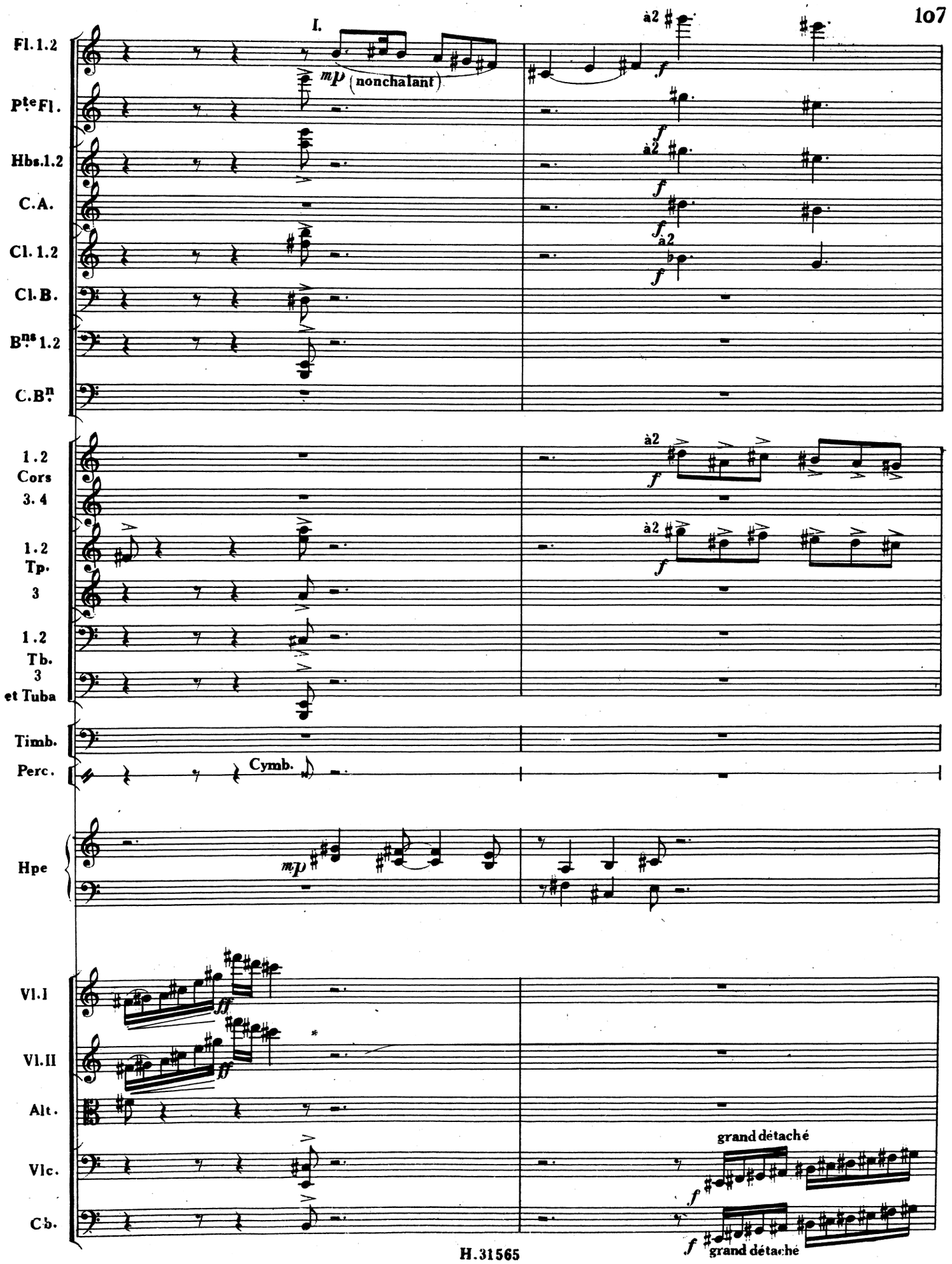
I.
Fl. 1.2
Pte Fl.
Hbs. 1.2
C.A.
Cl. 1.2
Cl. B.
Bns 1.2
C. Bn
1.2 Cors 3.4
1.2 Tp. 3
1.2 Tb. 3 et Tuba
Timb.
Perc.
Hpe
Vl. I
Vl. II
Alt.
Vlc.
Cb.
mp (nonchalant)
à2
f
Cymb.
mp
ff
grand détaché
f

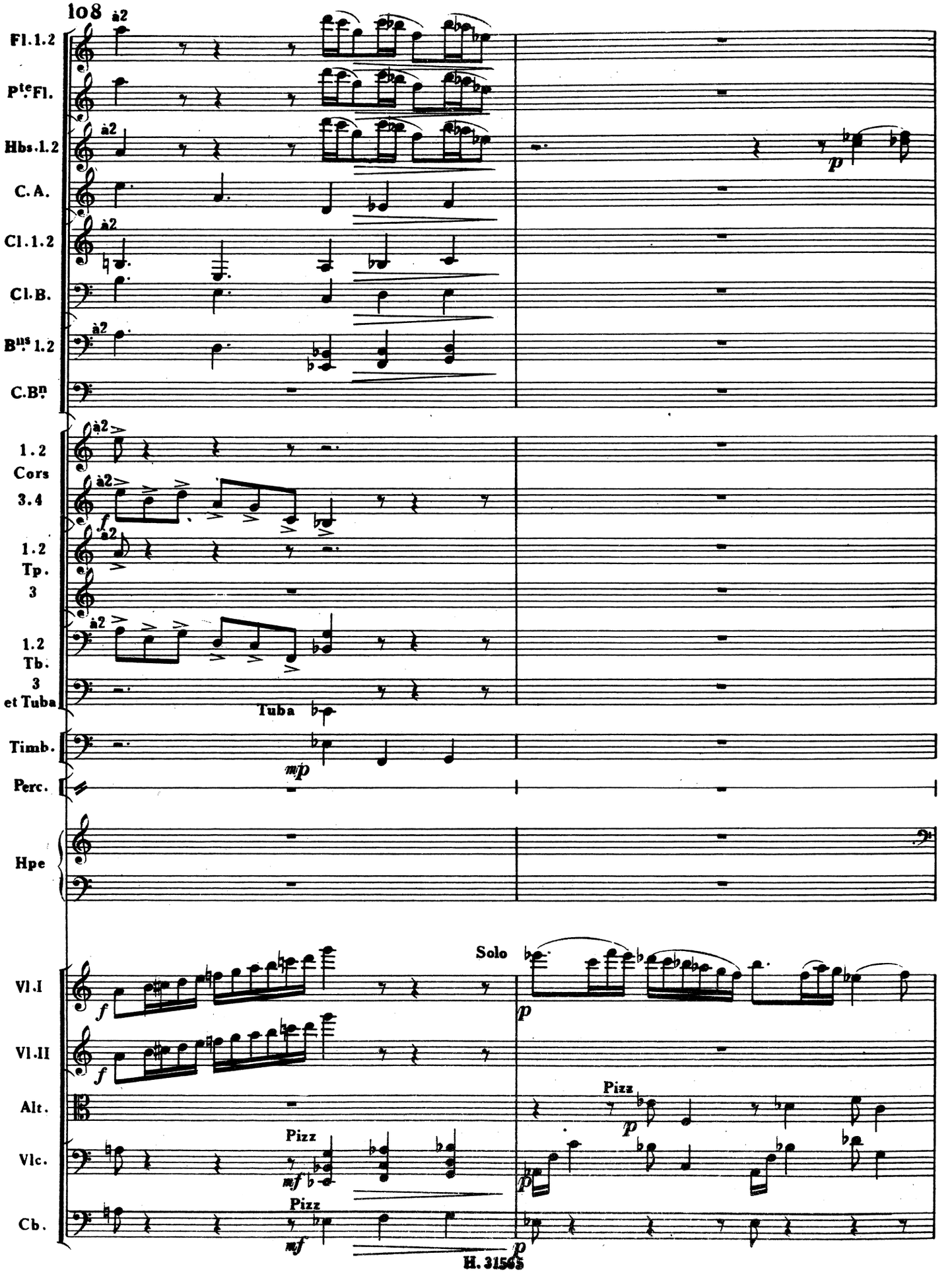
108
Fl. 1.2
Pte Fl.
Hbs. 1.2
C. A.
Cl. 1.2
Cl. B.
Bns 1.2
C. Bn
1.2 Cors 3.4
1.2 Tp. 3
1.2 Tb. 3 et Tuba
Tuba
Timb.
Perc.
Hpe
Vl. I
Vl. II
Alt.
Vlc.
Cb.
Solo
Pizz
Pizz
Pizz
H. 31565

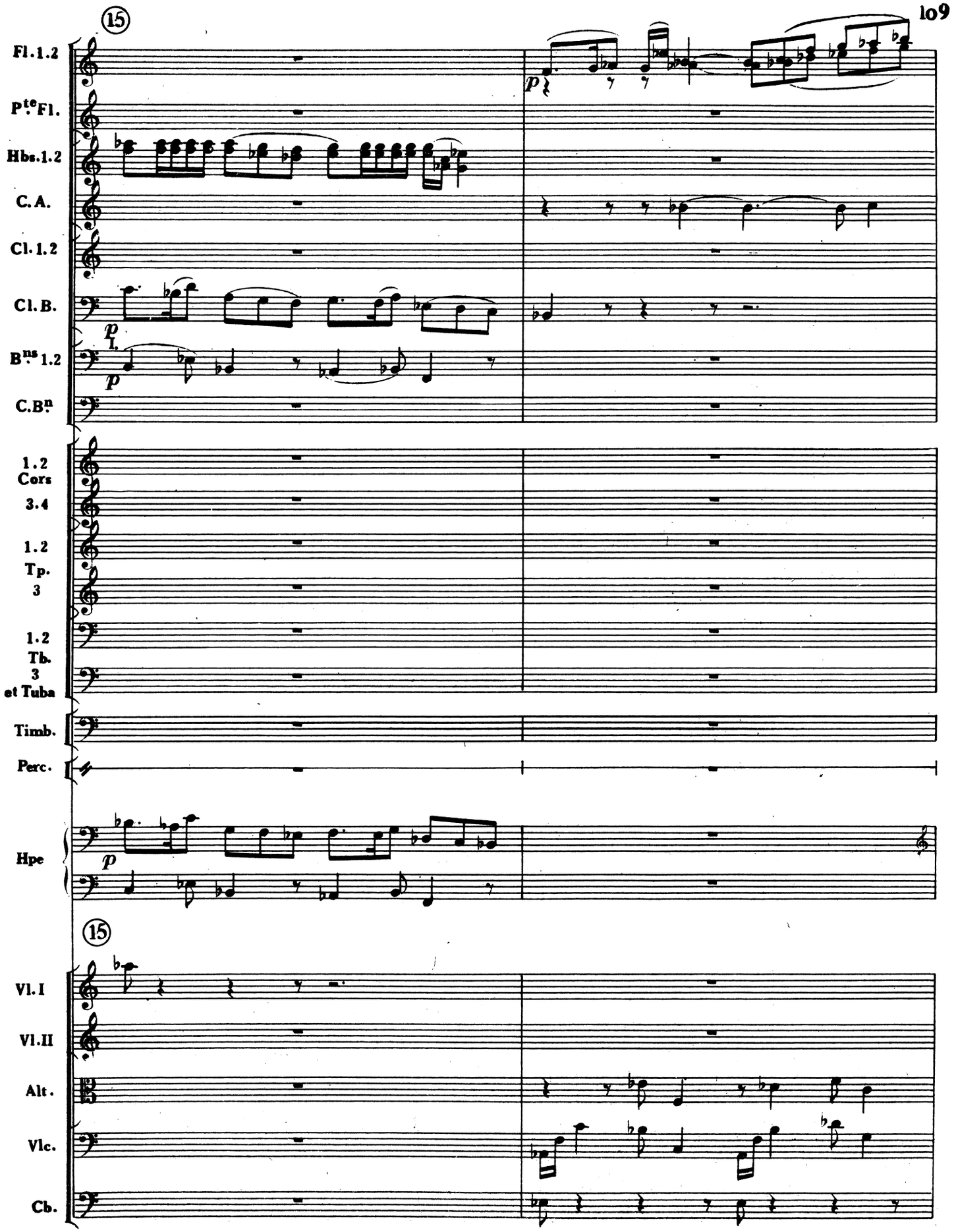
15
Fl. 1.2
Pte Fl.
Hbs. 1.2
C. A.
Cl. 1.2
Cl. B.
Bns 1.2
C. Bn
p
1.
p
1.2 Cors 3.4
1.2 Tp. 3
1.2 Tb. 3 et Tuba
Timb.
Perc.
Hpe
p
15
Vl. I
Vl. II
Alt.
Vlc.
Cb.

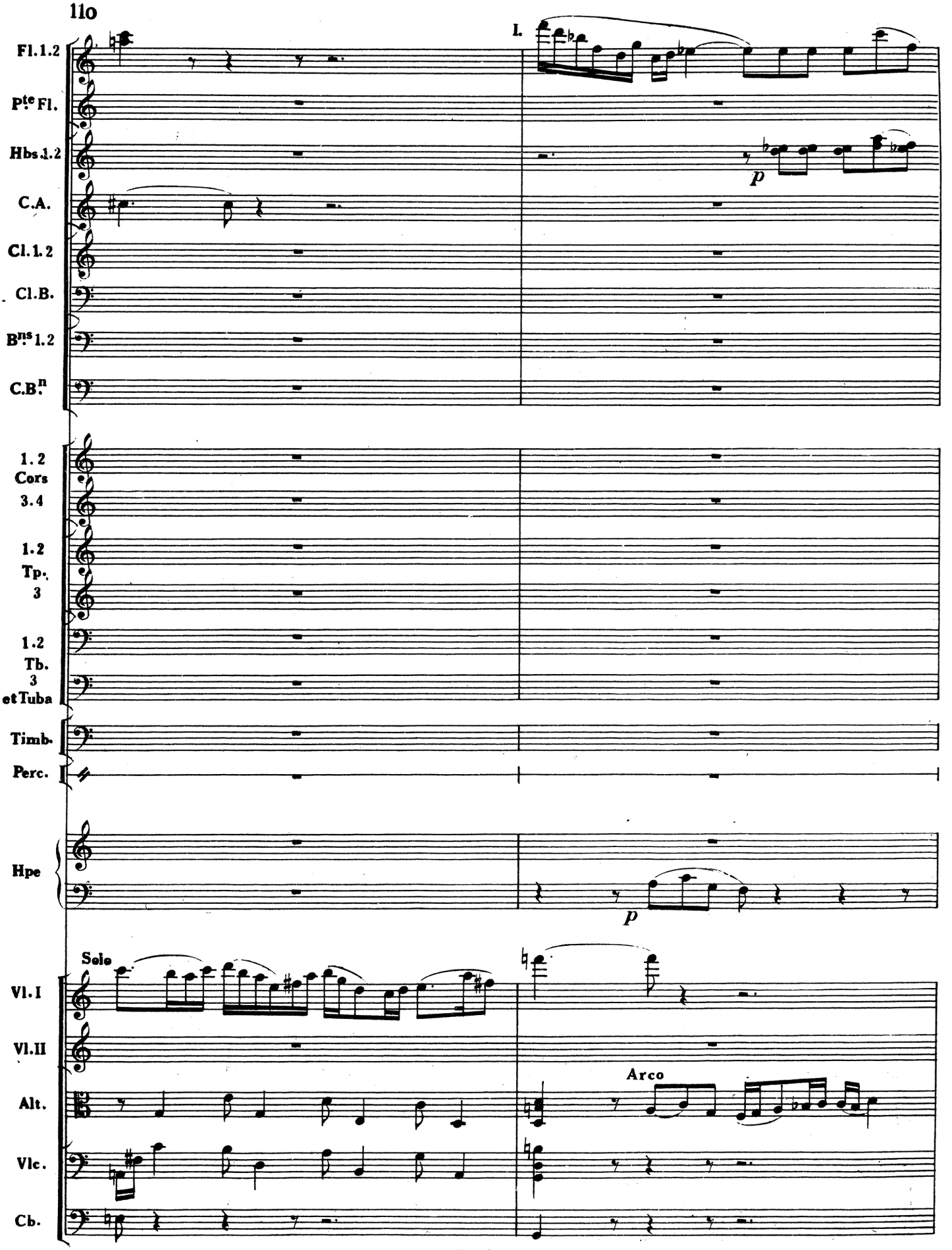
I.
Fl. 1.2
Pte Fl.
Hbs 1.2
C.A.
Cl. 1.2
Cl.B.
Bns 1.2
C.Bn
1.2 Cors 3.4
1.2 Tp. 3
1.2 Tb. 3 et Tuba
Timb.
Perc.
Hpe
Solo
Vl. I
Vl. II
Alt.
Arco
Vlc.
Cb.
p
p

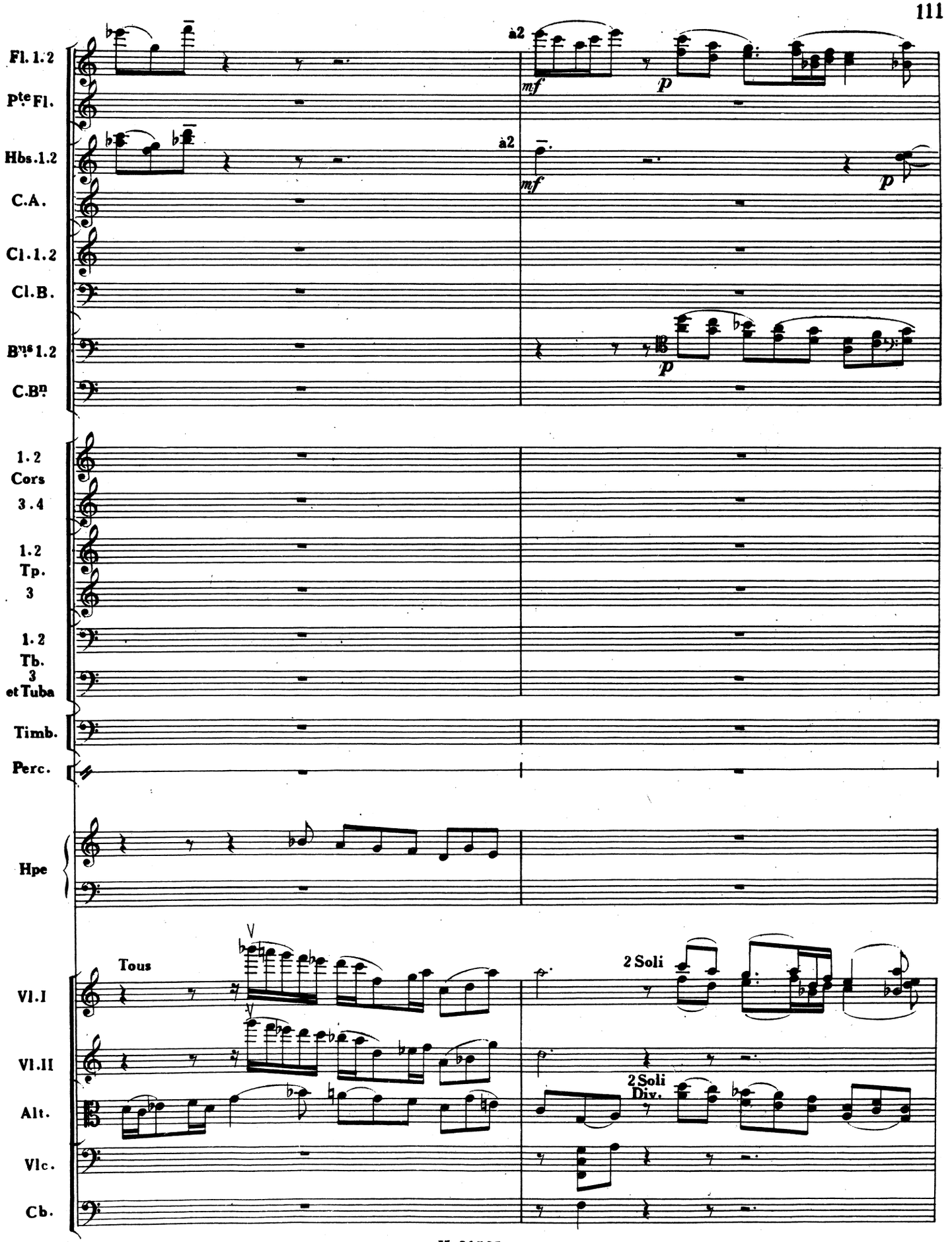
Fl. 1.2
Pte Fl.
Hbs. 1.2
C.A.
Cl. 1.2
Cl. B.
Bns 1.2
C. Bn
1.2 Cors 3.4
1.2 Tp. 3
1.2 Tb. 3 et Tuba
Timb.
Perc.
Hpe
Vl. I
Vl. II
Alt.
Vlc.
Cb.
à2
mf
p
Tous
2 Soli
2 Soli Div.

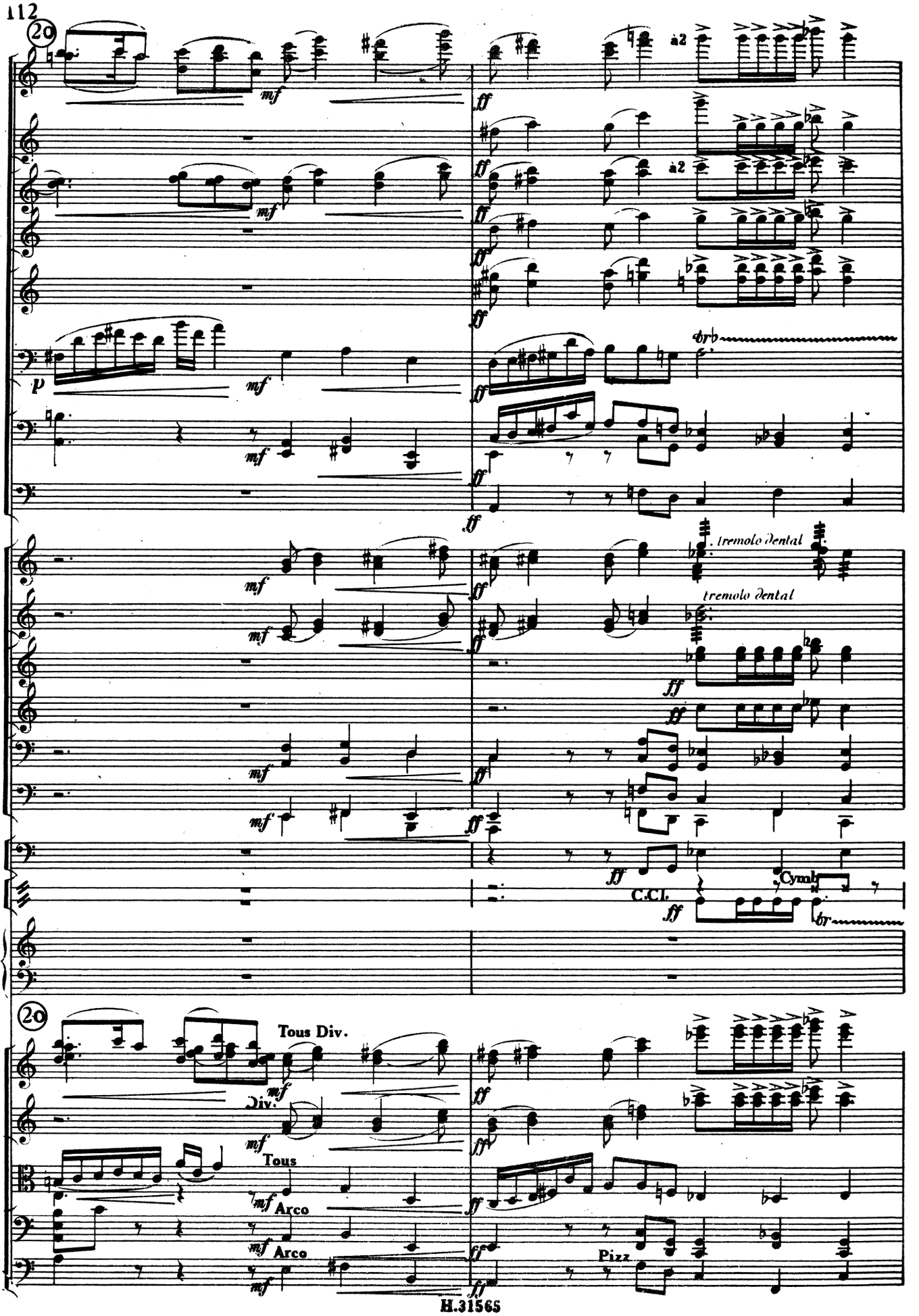
20
Fl. 1.2
Pte Fl.
Hbs. 1.2
C.A.
Cl. 1.2
Cl. B.
Bns 1.2
C. Bn
1.2 Cors
3.4
1.2 Tp.
3
1.2 Tb.
3 et Tuba
Timb.
Perc.
Hpe
à 2
tremolo dental
C.Cl.
Cymb.
Vl. I
Vl. II
Alt.
Vlc.
Cb.
Tous Div.
Div.
Tous
Arco
Pizz.

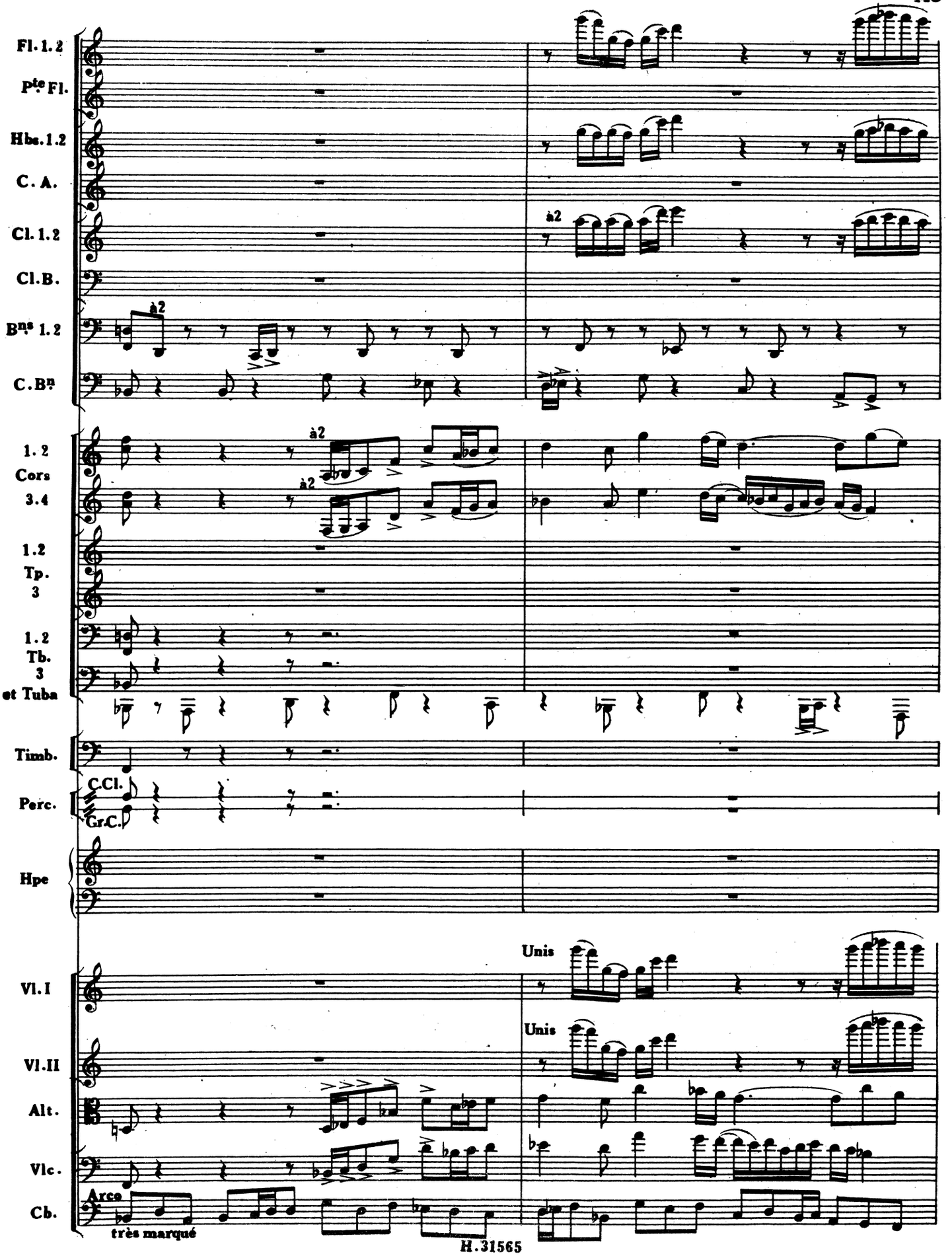
Fl. 1. 2
Pte Fl.
Hbs. 1. 2
C. A.
Cl. 1. 2
Cl. B.
Bns 1. 2
C. Bn
à2
1. 2
Cors
3. 4
1. 2
Tp.
3
1. 2
Tb.
3
et Tuba
Timb.
Perc.
C.Cl.
Gr.C.
Hpe
Vl. I
Vl. II
Alt.
Vlc.
Cb.
Unis
Arco
très marqué

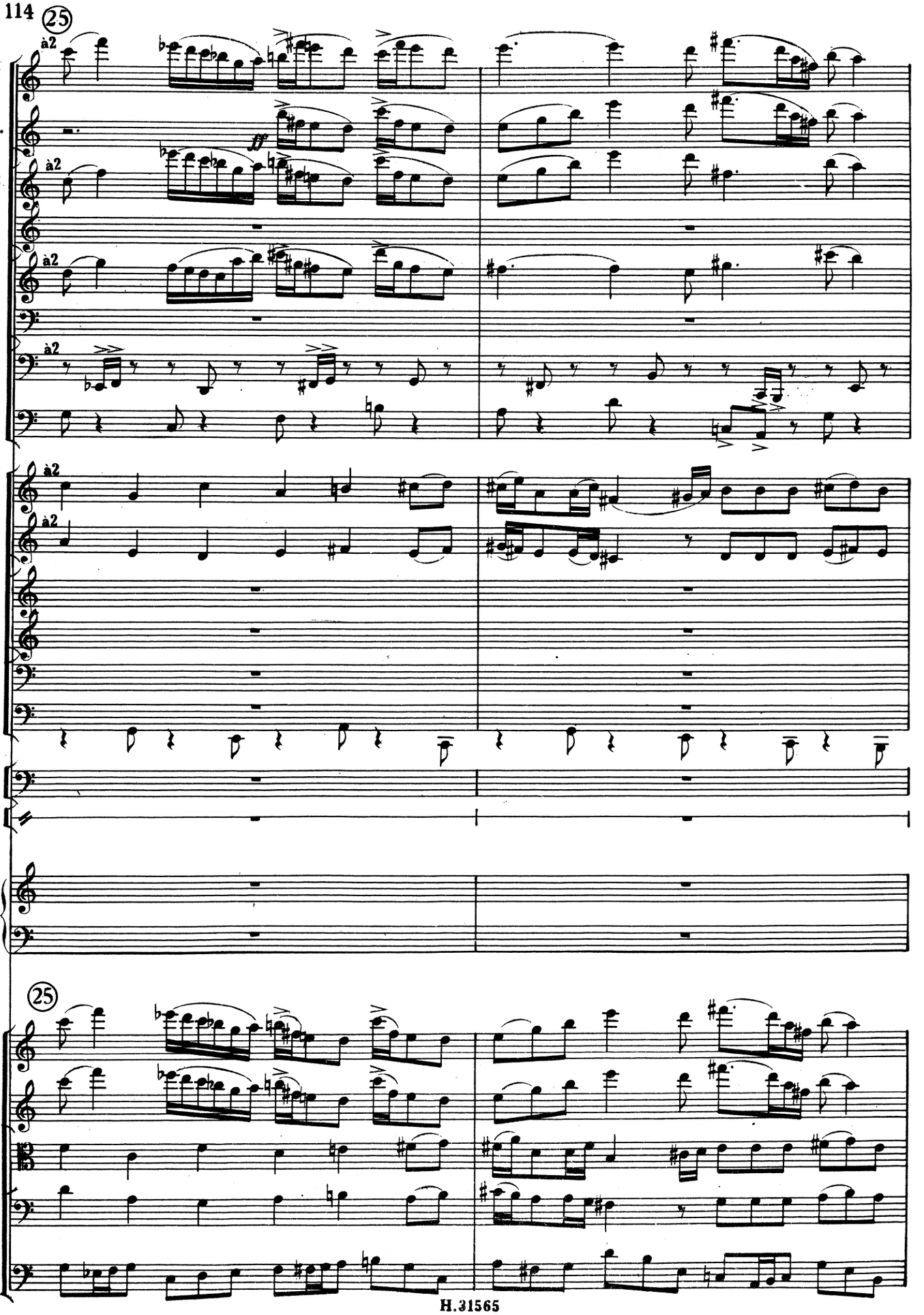
25
Fl. 1.2
Pte Fl.
Hbs. 1.2
C.A.
Cl. 1.2
Cl. B.
Bns 1.2
C. Bn
1.2 Cors
3.4
1.2 Tp.
3
1.2 Tb.
3
et Tuba
Timb.
Perc.
Hpe
25
Vl. I
Vl. II
Alt.
Vlc.
Cb.

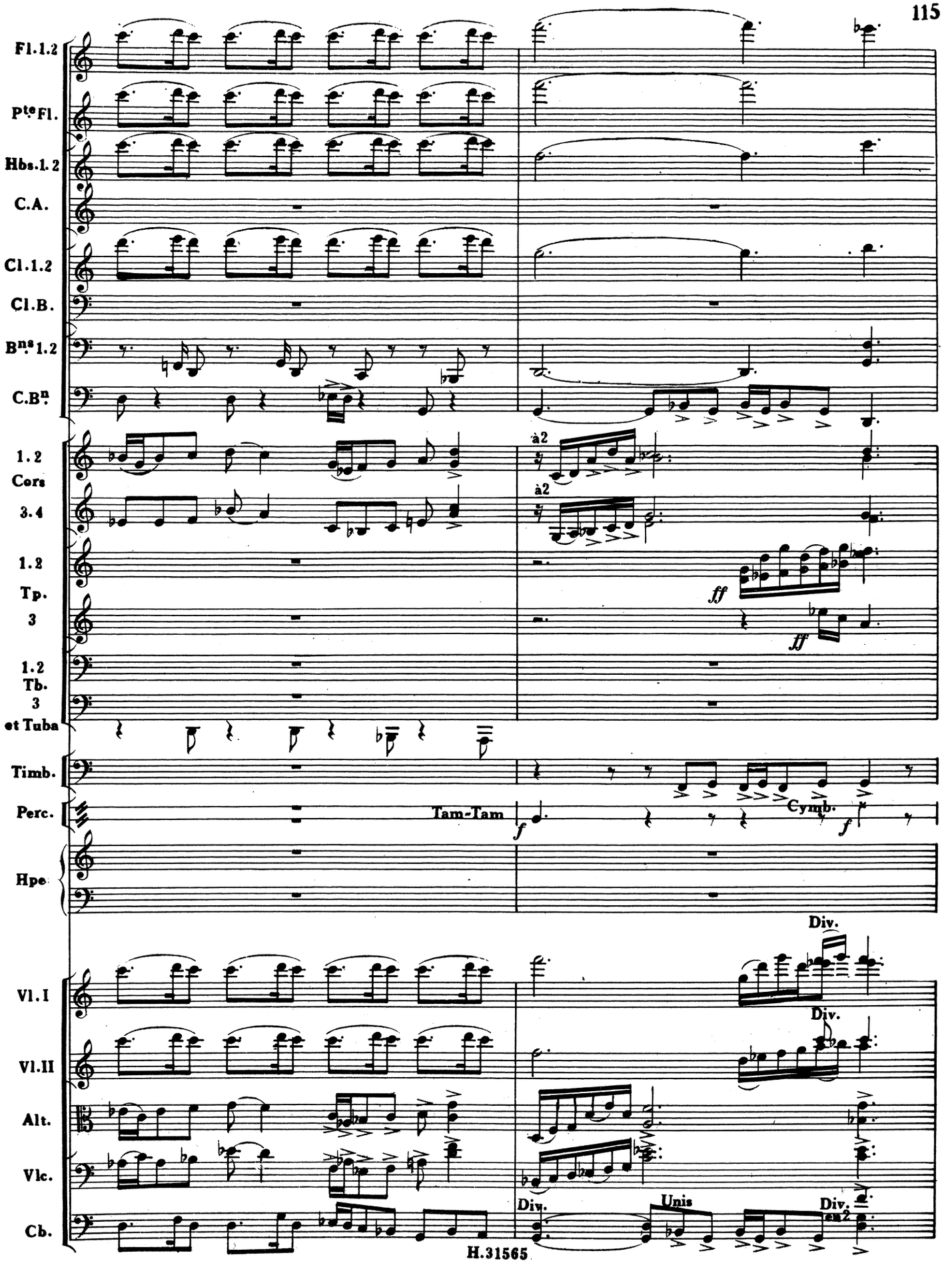
Fl.1.2
Pte Fl.
Hbs.1.2
C.A.
Cl.1.2
Cl.B.
Bns.1.2
C.Bn.
1.2 Cors
3.4
à2
à2
1.2 Tp.
3
ff
ff
1.2 Tb.
3 et Tuba
Timb.
Perc.
Tam-Tam
f
Cymb.
f
Hpe
Div.
Vl.I
Div.
Vl.II
Alt.
Vlc.
Cb.
Div.
Unis
Div.
en 2

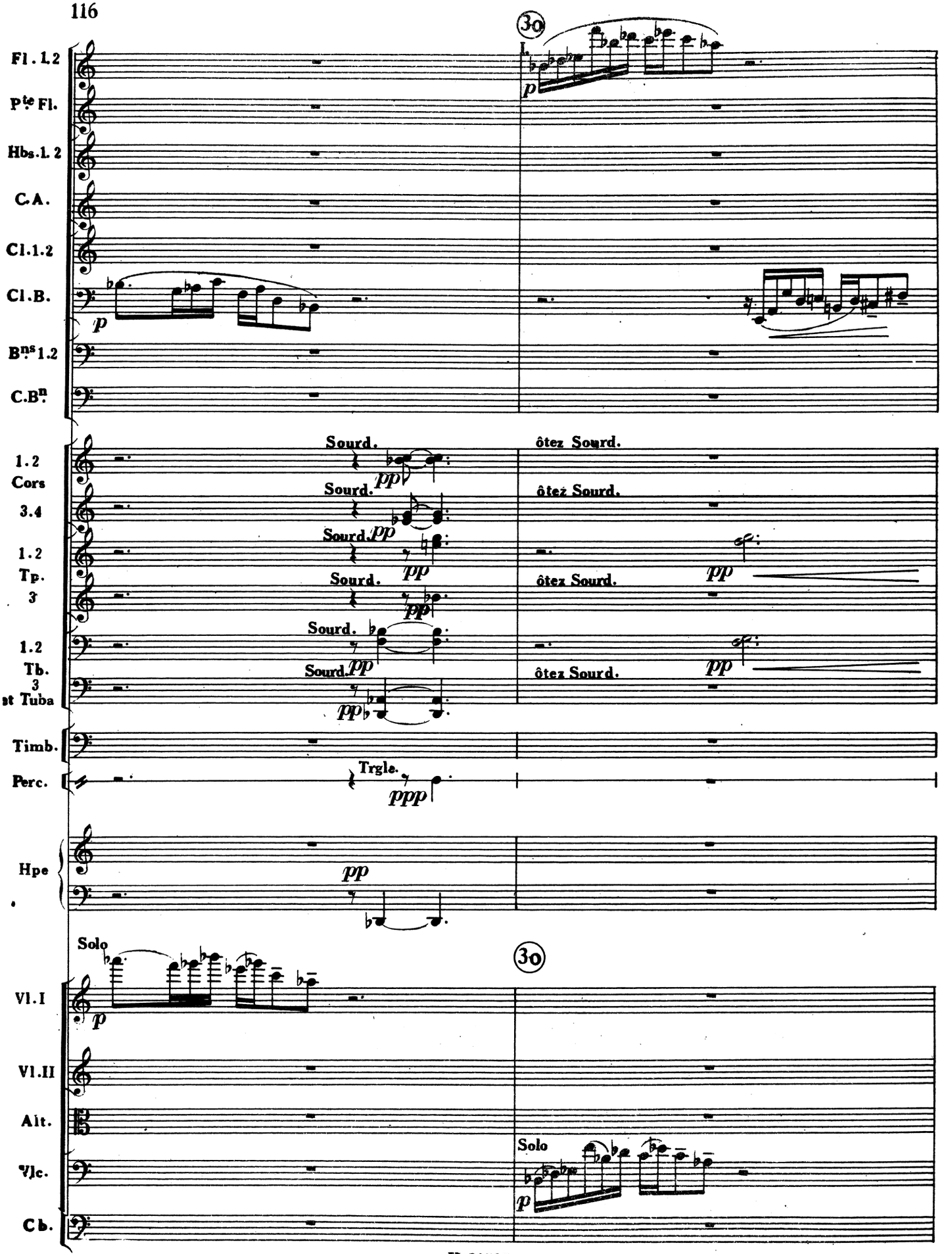
30
Fl. 1.2
Pte Fl.
Hbs. 1. 2
C.A.
Cl. 1.2
Cl. B.
Bns 1.2
C.Bn
p
1.2
Cors
3.4
1.2
Tp.
3
1.2
Tb.
3
st Tuba
Sourd.
pp
ôtez Sourd.
Timb.
Perc.
Trgle.
ppp
Hpe
Solo
Vl. I
Vl. II
Alt.
Vlc.
C b.

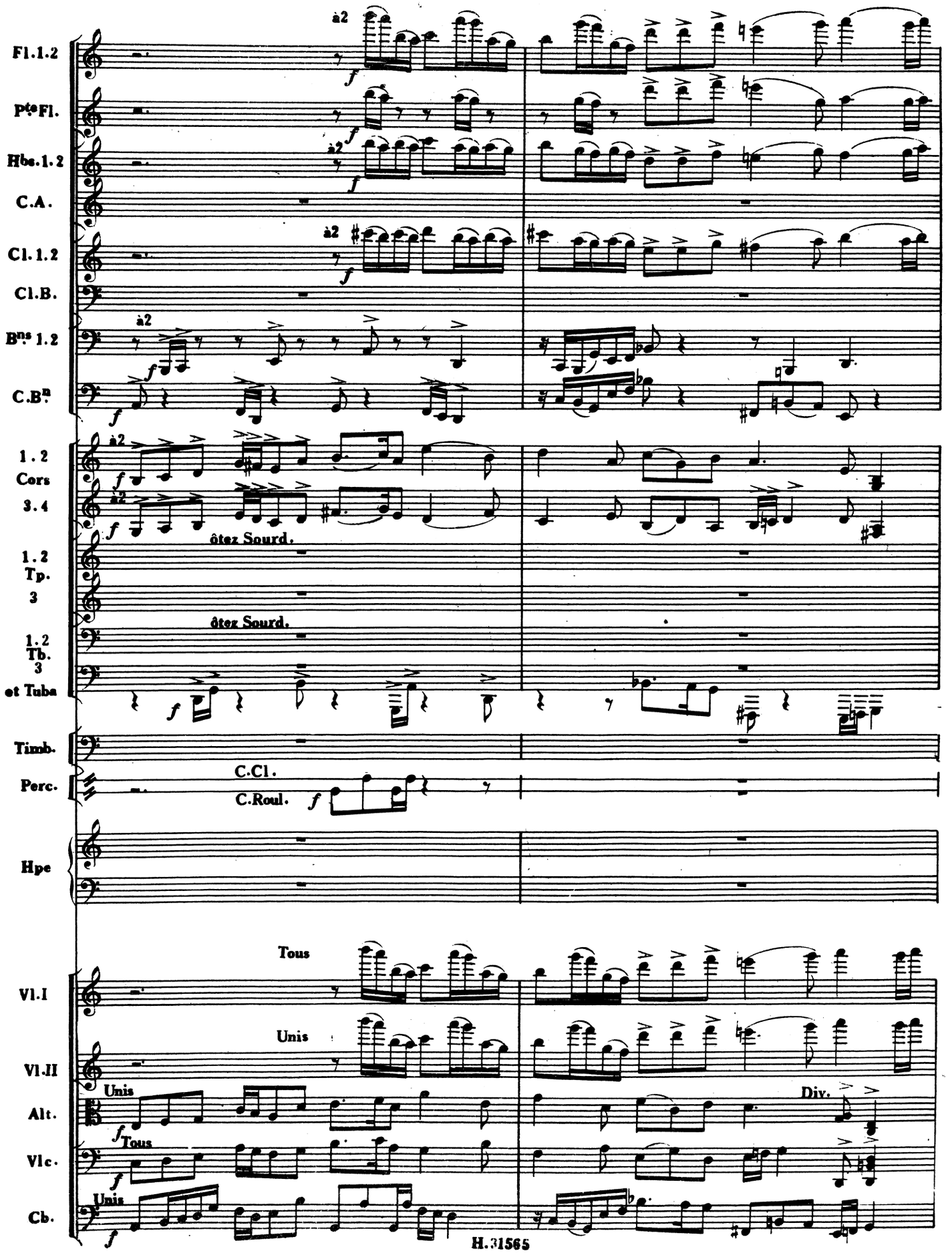
Fl.1.2
Pte Fl.
Hbe.1.2
C.A.
Cl.1.2
Cl.B.
Bns 1.2
C.Bn
1.2 Cors 3.4
1.2 Tp. 3
1.2 Tb. 3 et Tuba
Timb.
Perc.
Hpe
Vl.I
Vl.II
Alt.
Vlc.
Cb.
à2
ôtez Sourd.
C.Cl.
C.Roul.
Tous
Unis
Div.

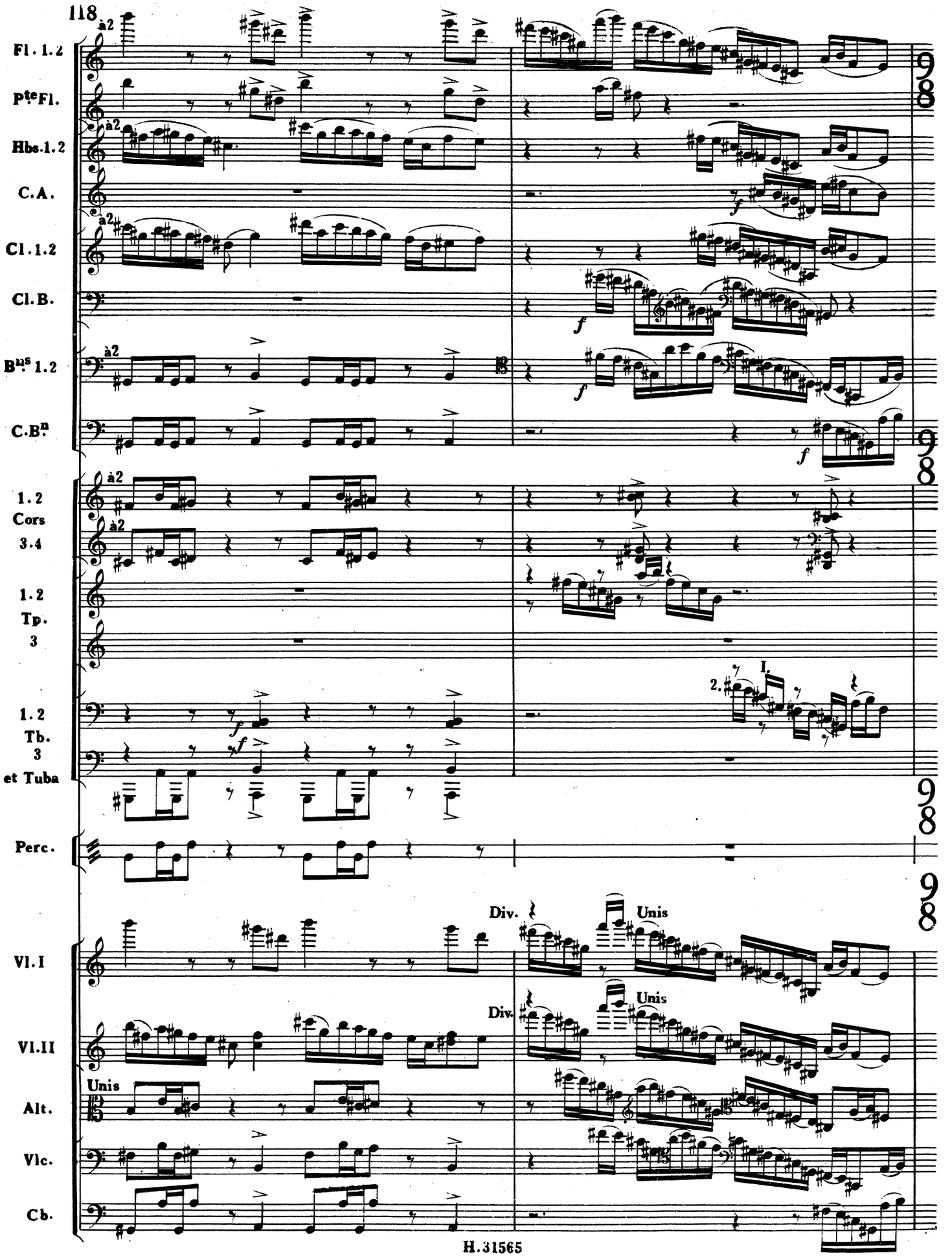
118
Fl. 1.2
Pte Fl.
Hbs. 1.2
C.A.
Cl. 1.2
Cl. B.
Bns 1.2
C.Bn
1.2 Cors 3.4
1.2 Tp. 3
1.2 Tb. 3 et Tuba
Perc.
Vl. I
Vl. II
Alt.
Vlc.
Cb.
à2
Div.
Unis
I.
2.
f
9/8

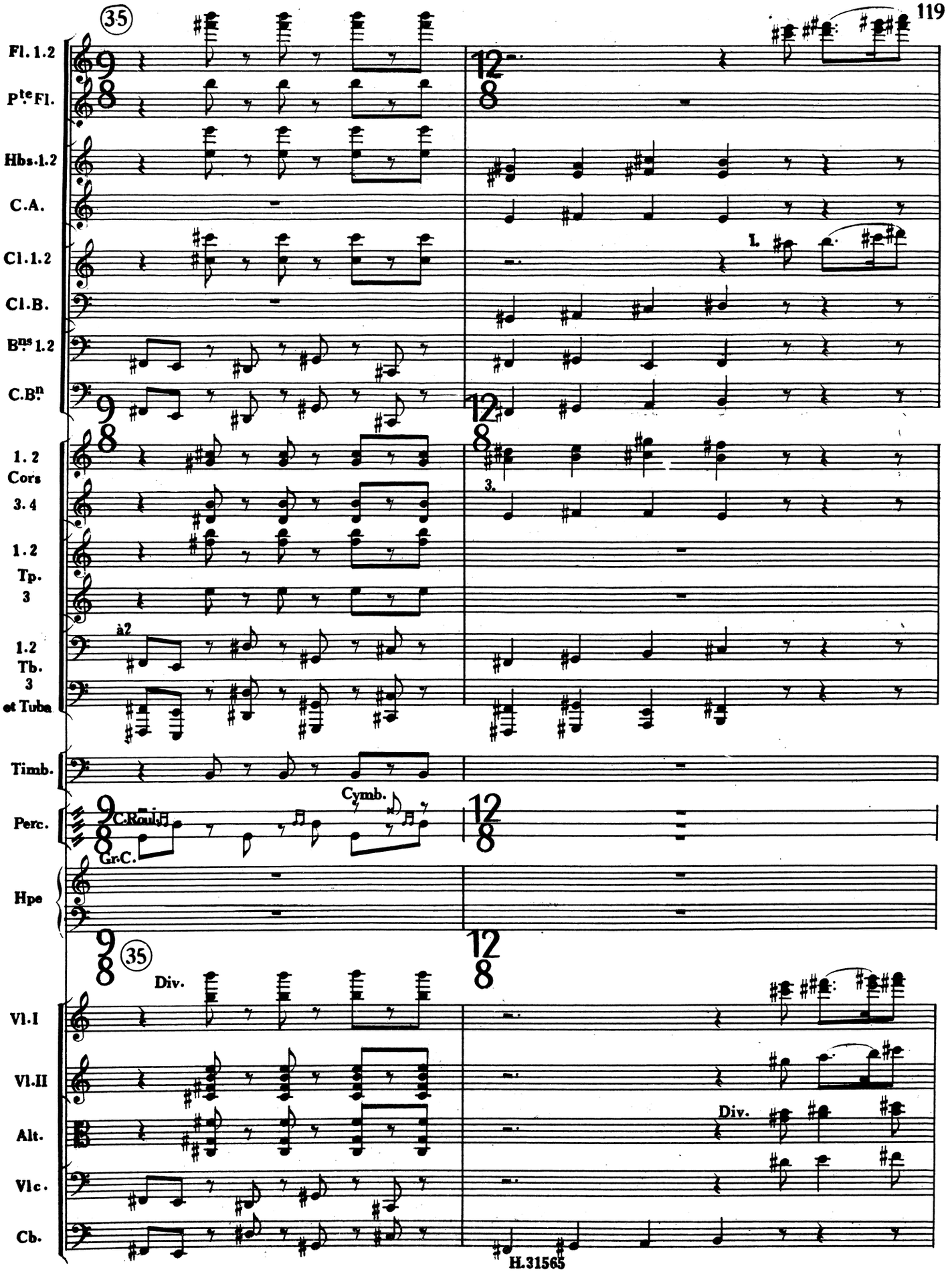
35
Fl. 1.2
Pte Fl.
Hbs. 1.2
C.A.
Cl. 1.2
Cl. B.
Bns 1.2
C.Bn
1. 2 Cors
3. 4
1. 2 Tp.
3
1. 2 Tb.
3 et Tuba
à2
Timb.
Perc.
C.Roul.
Gr.C.
Cymb.
Hpe
35
Div.
Vl. I
Vl. II
Alt.
Vlc.
Cb.
1.
3.
Div.

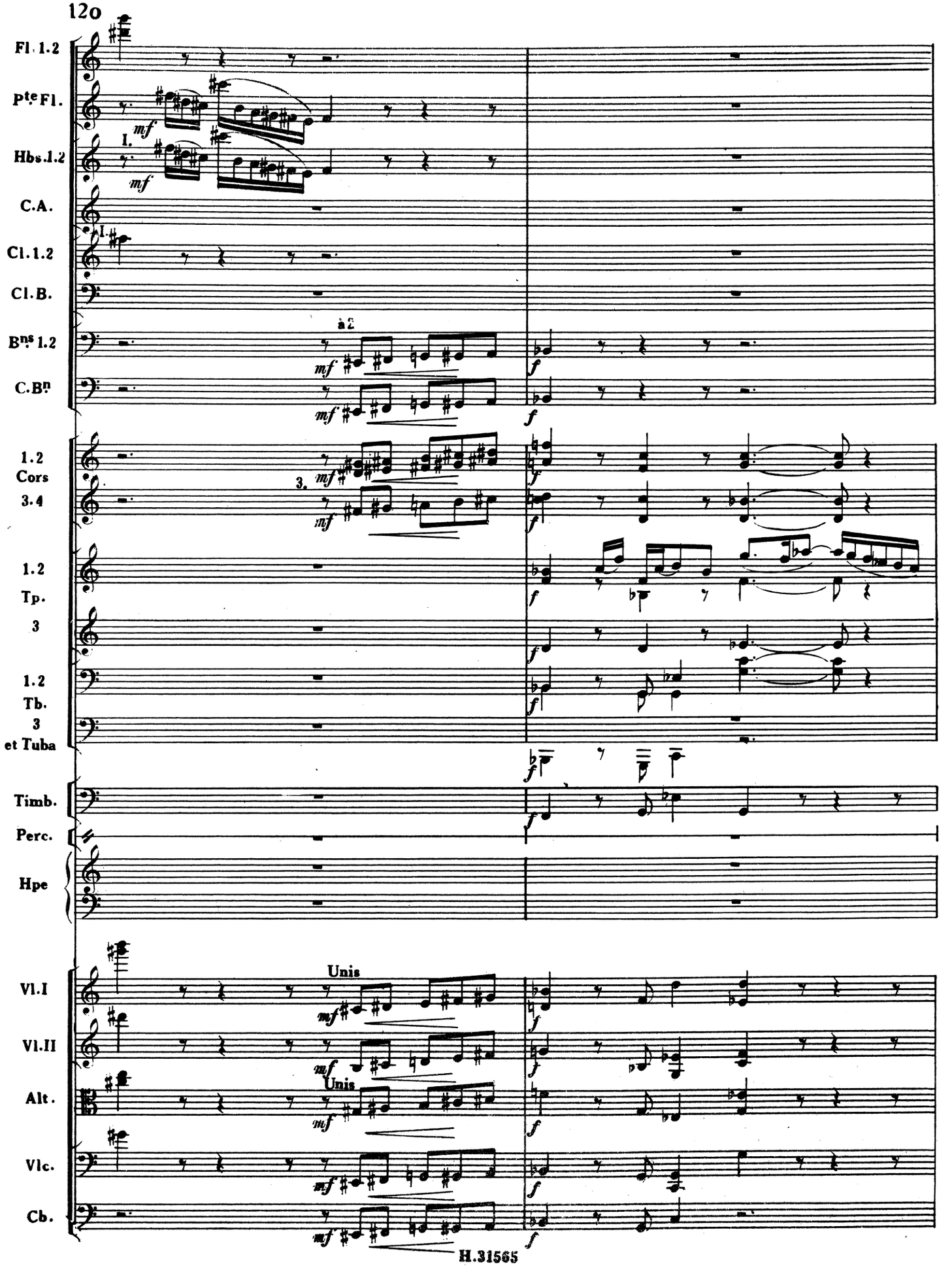
Fl. 1.2
Pte Fl.
Hbs. 1.2
C.A.
Cl. 1.2
Cl. B.
Bns 1.2
C. Bn
1.2 Cors 3.4
1.2 Tp. 3
1.2 Tb. 3 et Tuba
Timb.
Perc.
Hpe
Vl. I
Vl. II
Alt.
Vlc.
Cb.
mf
f
I.
3.
à 2
Unis

40 à2

Fl. 1.2
Pte Fl.
Hbs. 1.2
C.A.
Cl. 1.2
Cl.B.
Bns 1.2
C.Bn

à2
à2

1. 2 Cors 3. 4
1. 2 Tp. 3
1. 2 Tb. 3 et Tuba
Timb.
Perc.
Hpe

40

Vl.I
Vl.II
Alt.
Vlc.
Cb.

Div.
Pizz

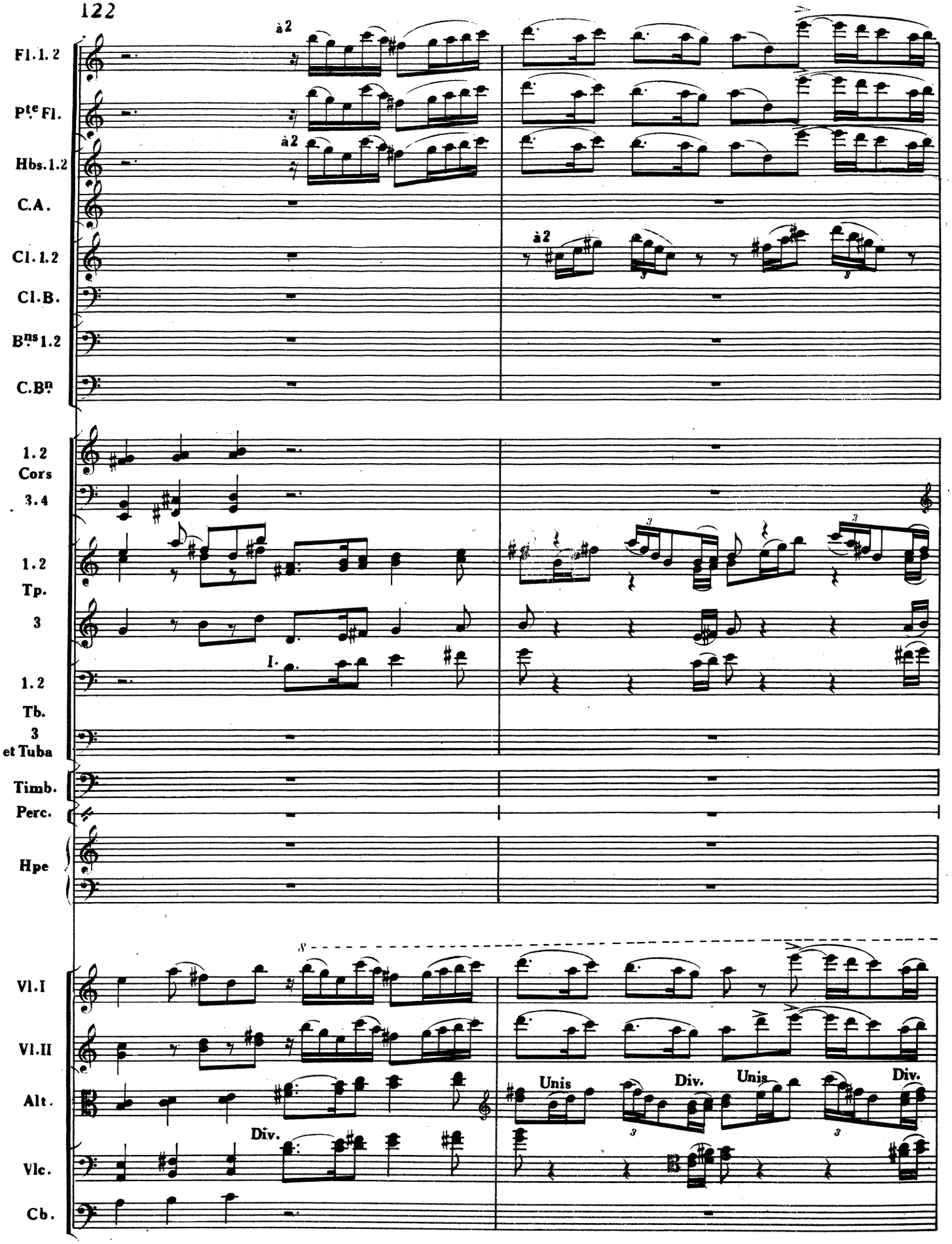
Fl. 1. 2
Pte Fl.
Hbs. 1. 2
C. A.
Cl. 1. 2
Cl. B.
Bns 1. 2
C. Bn
à 2
à 2
à 2
1. 2
Cors
3. 4
1. 2
Tp.
3
I.
1. 2
Tb.
3
et Tuba
Timb.
Perc.
Hpe
Vl. I
Vl. II
Alt.
Vlc.
Cb.
Div.
Unis
Div.
Unis
Div.

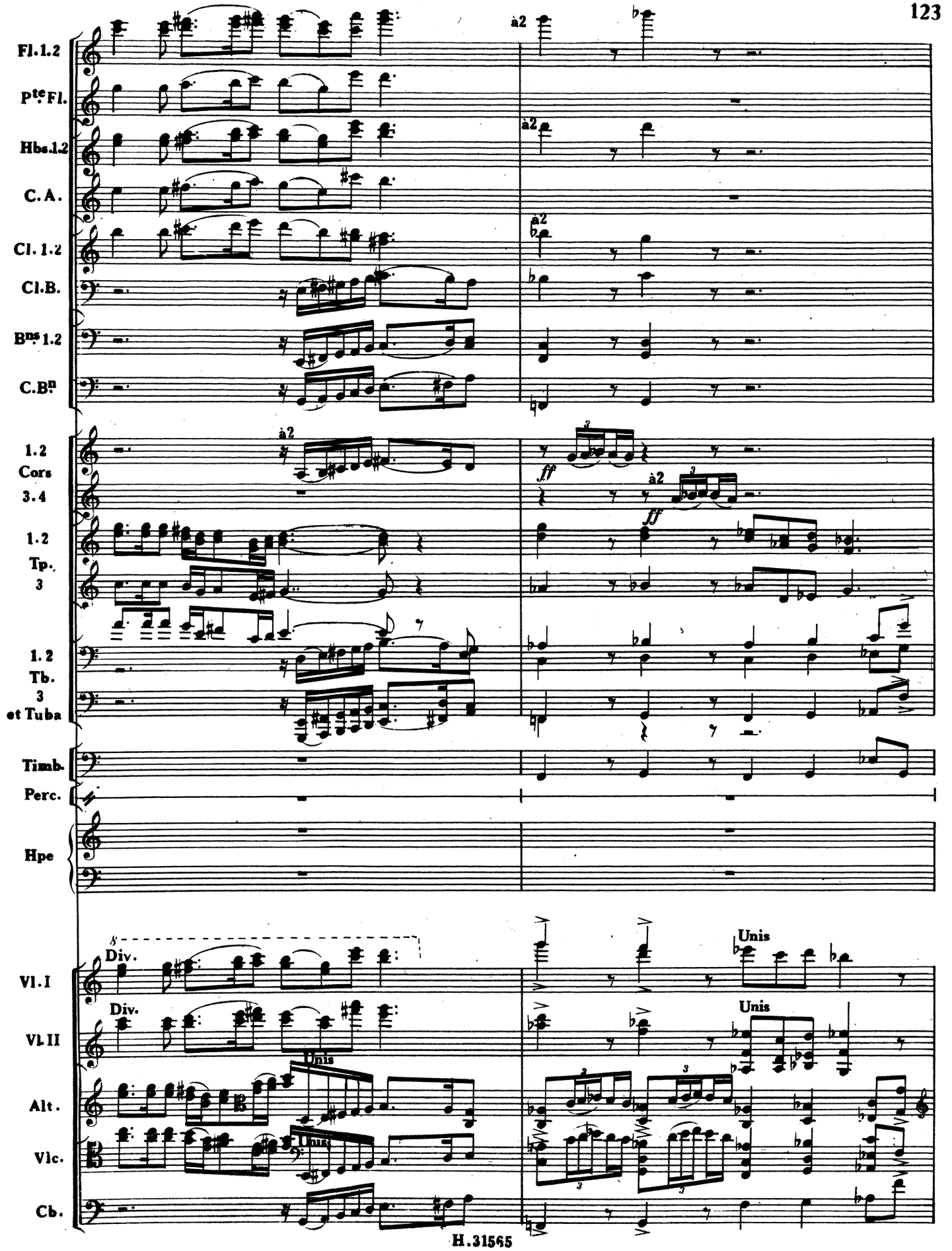
Fl. 1.2
Pte Fl.
Hbs. 1.2
C. A.
Cl. 1.2
Cl. B.
Bns 1.2
C. Bn
1.2 Cors 3.4
1.2 Tp. 3
1.2 Tb. 3 et Tuba
Timb.
Perc.
Hpe
Vl. I
Vl. II
Alt.
Vlc.
Cb.
à2
ff
Div.
Unis

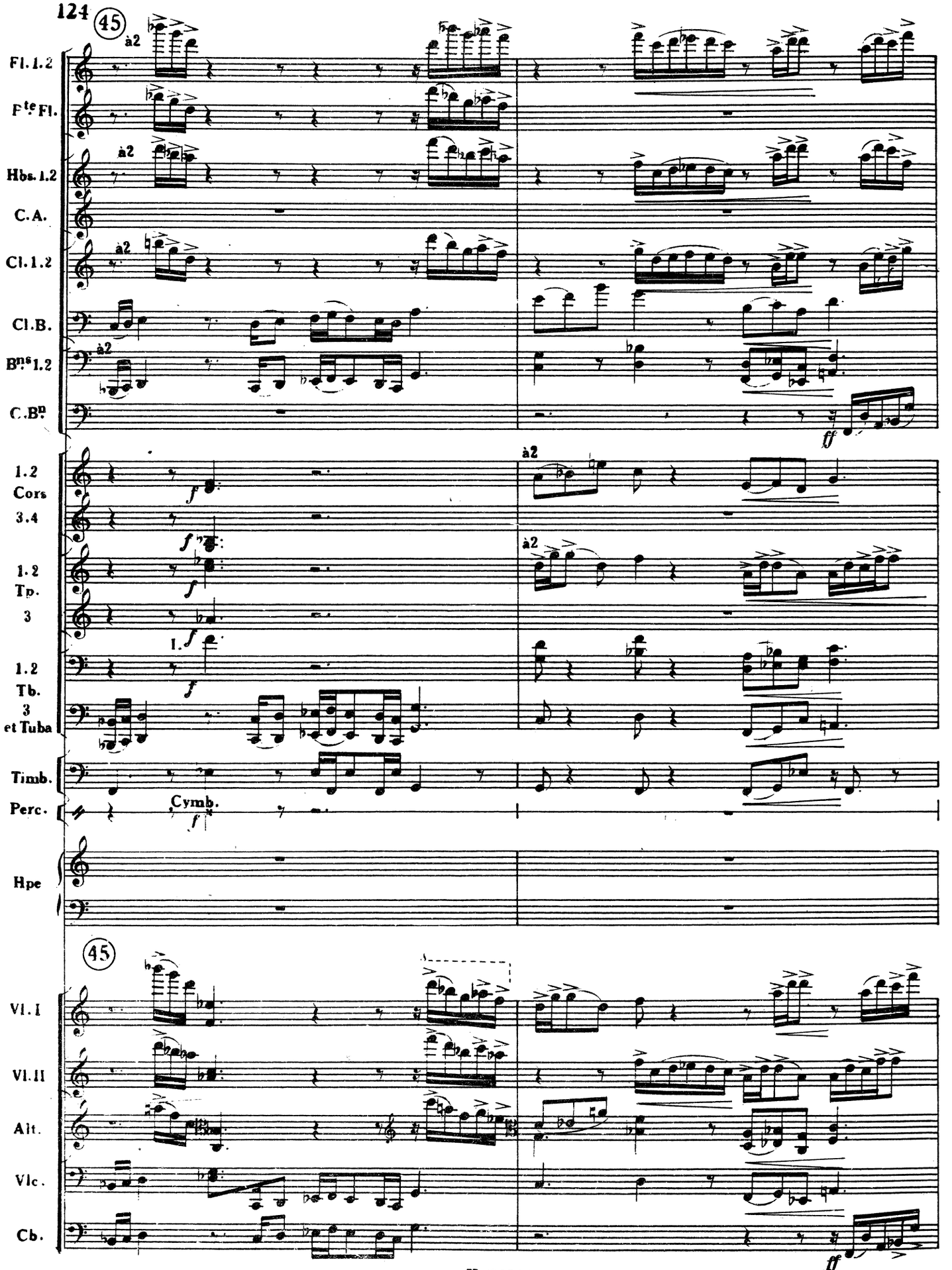
45
Fl. 1.2
Pte Fl.
Hbs. 1.2
C.A.
Cl. 1.2
Cl.B.
Bns 1.2
C.Bn
à2
ff
1.2 Cors 3.4
1.2 Tp. 3
1.2 Tb. 3 et Tuba
Timb.
Perc.
Cymb.
Hpe
45
Vl. I
Vl. II
Alt.
Vlc.
Cb.
ff

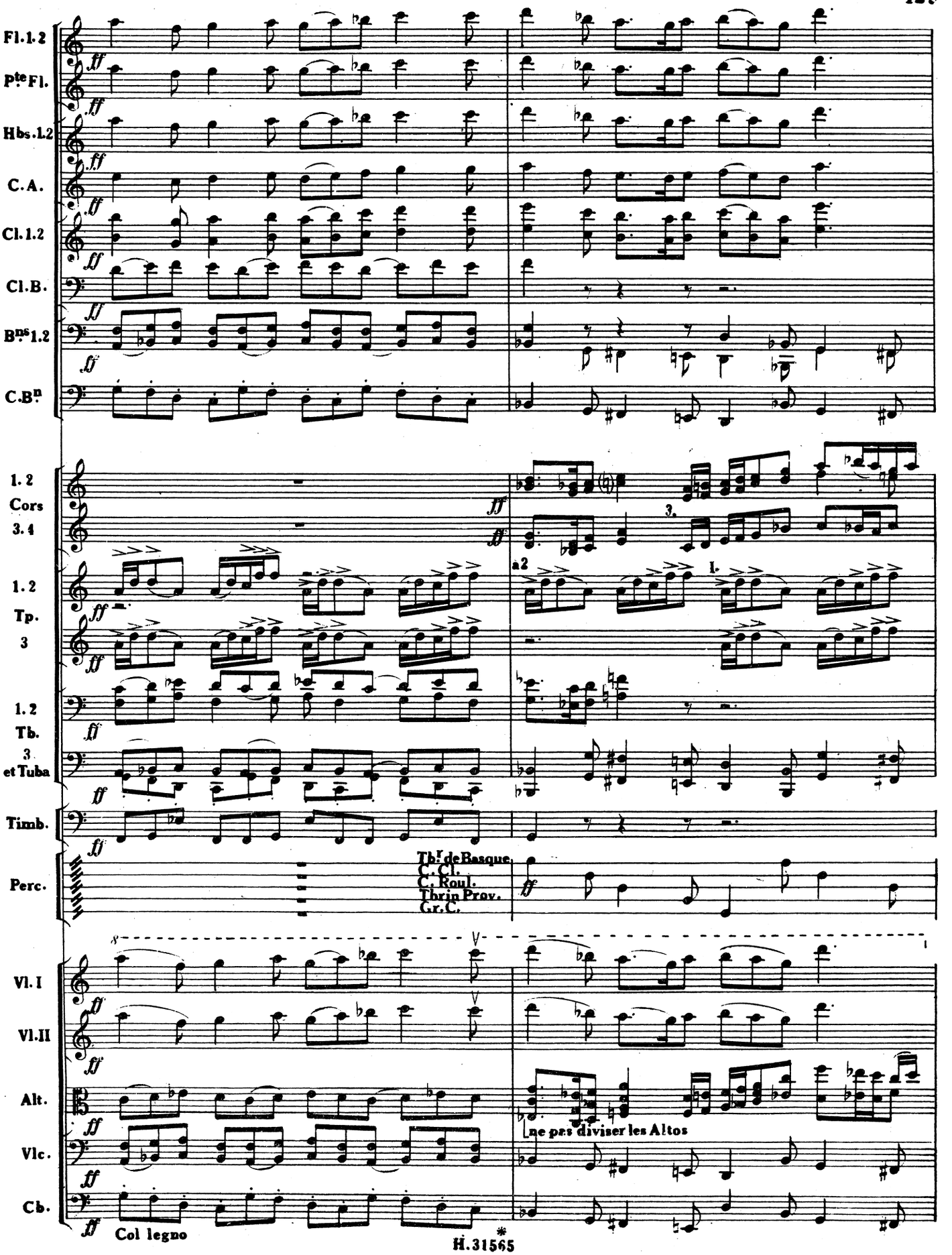
Fl. 1. 2
Pte Fl.
Hbs. 1. 2
C. A.
Cl. 1. 2
Cl. B.
Bns 1. 2
C. Bn
1. 2
Cors
3. 4
1. 2
Tp.
3
1. 2
Tb.
3
et Tuba
Timb.
Perc.
Tbr de Basque
C. Cl.
C. Roul.
Tbrin Prov.
Gr. C.
Vl. I
Vl. II
Alt.
Vlc.
Cb.
a2
1.
3.
ne pas diviser les Altos
Col legno

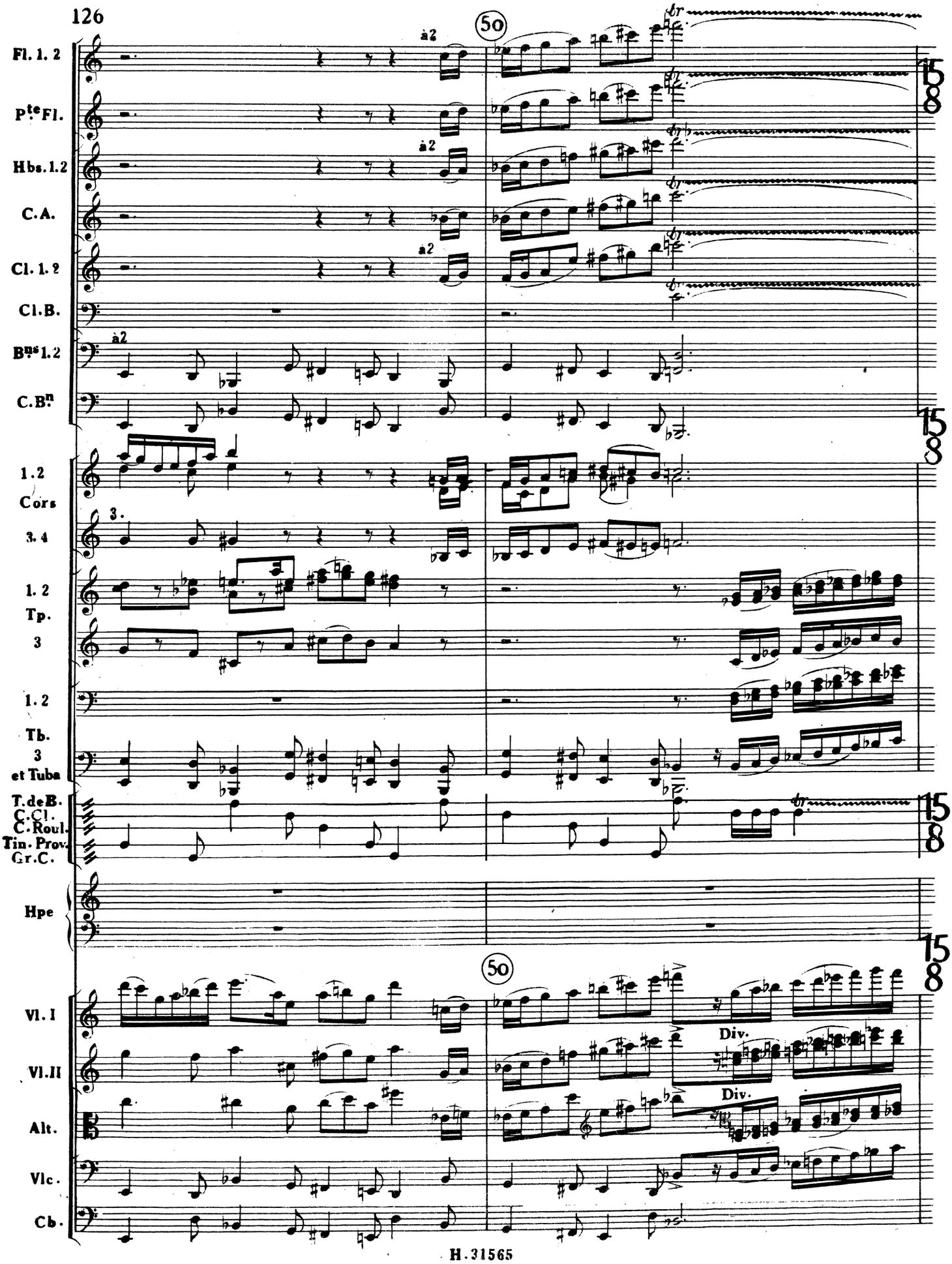
50
Fl. 1. 2
Pte Fl.
Hbs. 1.2
C.A.
Cl. 1. 2
Cl.B.
Bns 1.2
C.Bn
1.2 Cors
3. 4
1. 2 Tp.
3
1. 2 Tb.
3 et Tuba
T.de B.
C.Cl.
C.Roul.
Tin. Prov.
Gr.C.
Hpe
50
Vl. I
Vl. II
Alt.
Vlc.
Cb.
Div.
Div.

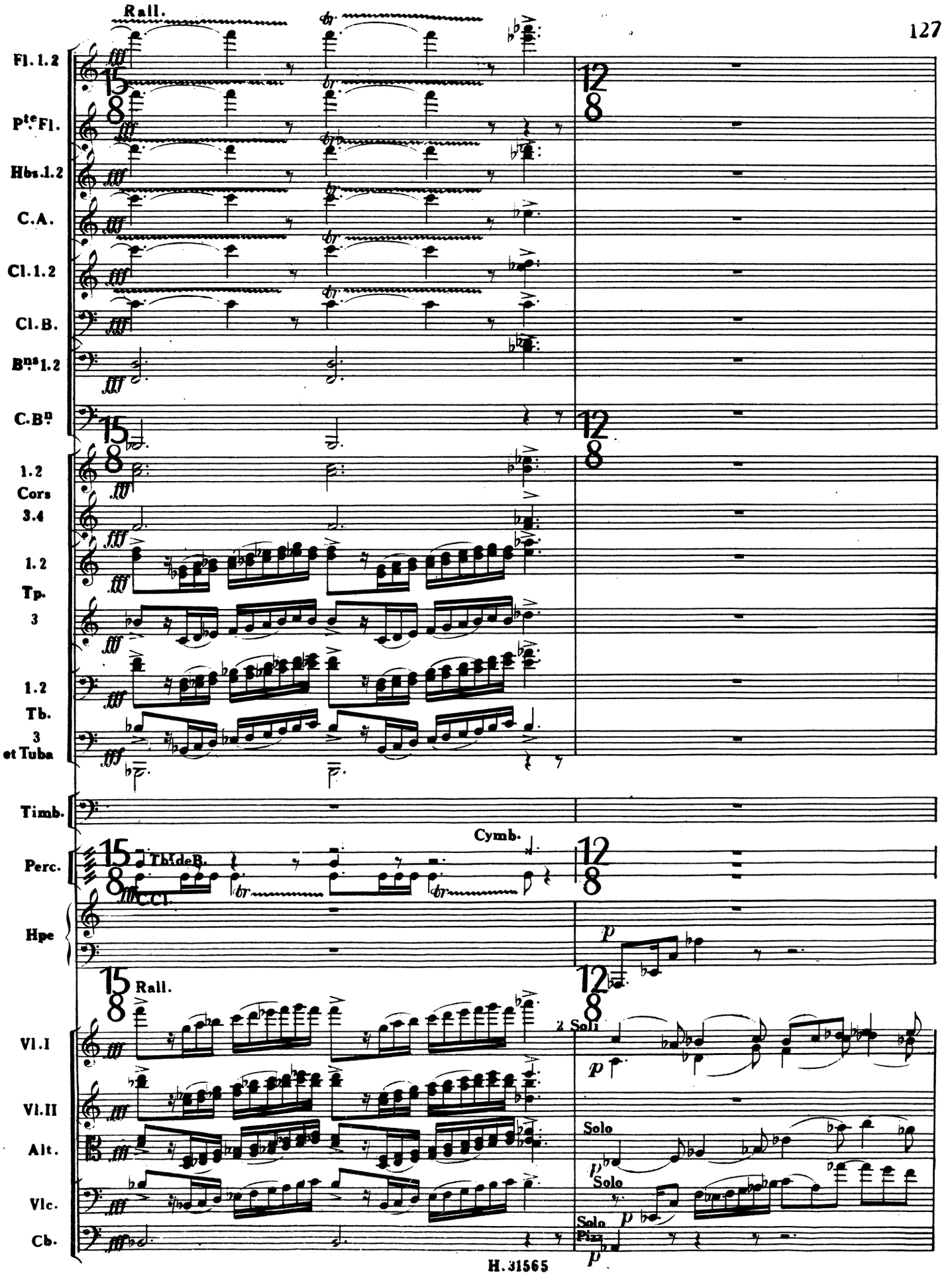
Rall.
Fl. 1.2
Pte Fl.
Hbs. 1.2
C.A.
Cl. 1.2
Cl. B.
Bns 1.2
C.Bn
1.2 Cors 3.4
1.2 Tp. 3
1.2 Tb. 3 et Tuba
Timb.
Cymb.
Perc.
Th.de B.
C.C.
Hpe
Rall.
2 Soli
Vl. I
Vl. II
Alt.
Solo
Vlc.
Solo
Cb.
Solo
Pizz.

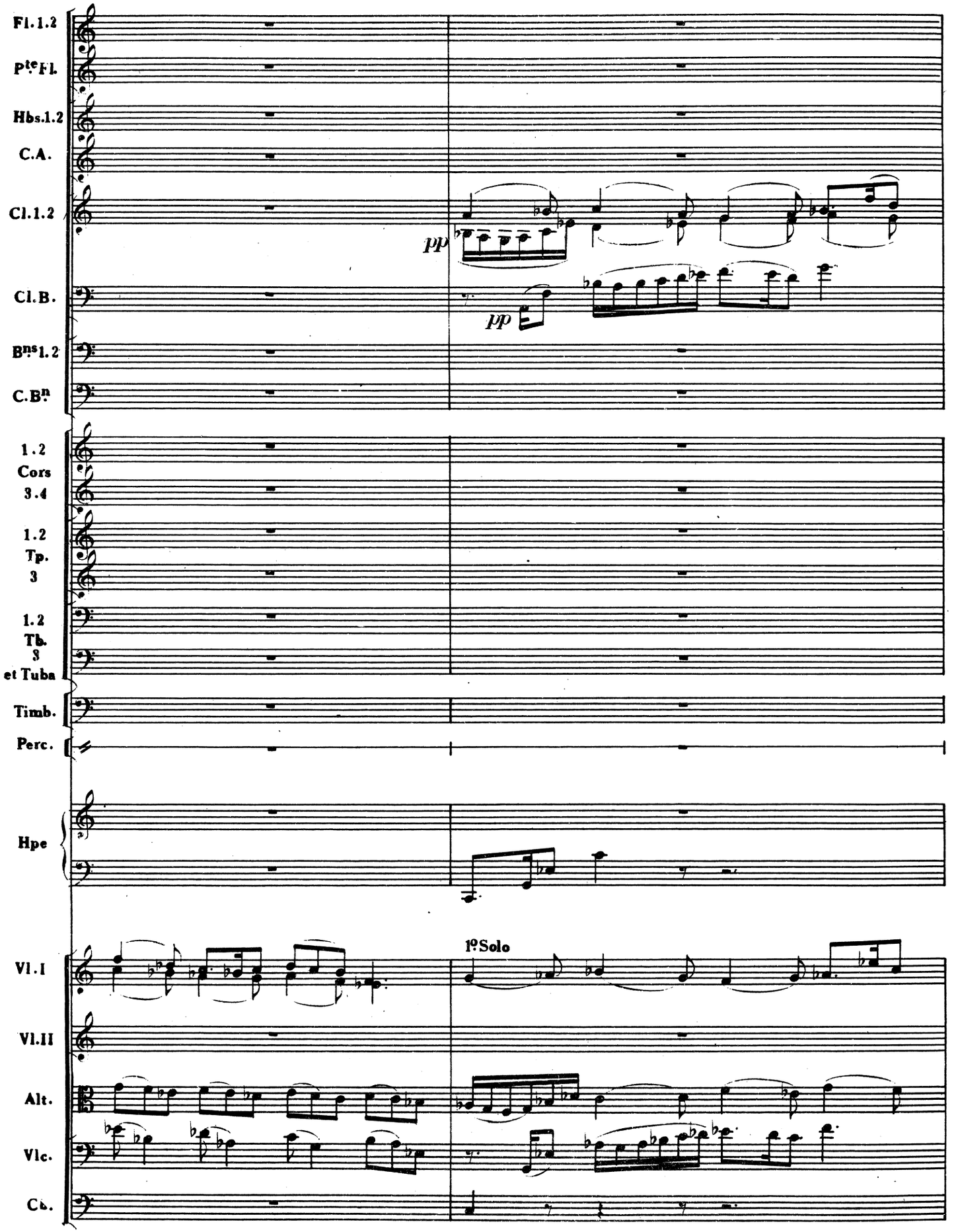
Fl. 1.2
Pte Fl.
Hbs. 1.2
C.A.
Cl. 1.2
pp
Cl. B.
pp
Bns 1.2
C.Bn
1.2 Cors 3.4
1.2 Tp. 3
1.2 Tb. 3 et Tuba
Timb.
Perc.
Hpe
1º Solo
Vl. I
Vl. II
Alt.
Vlc.
Cb.

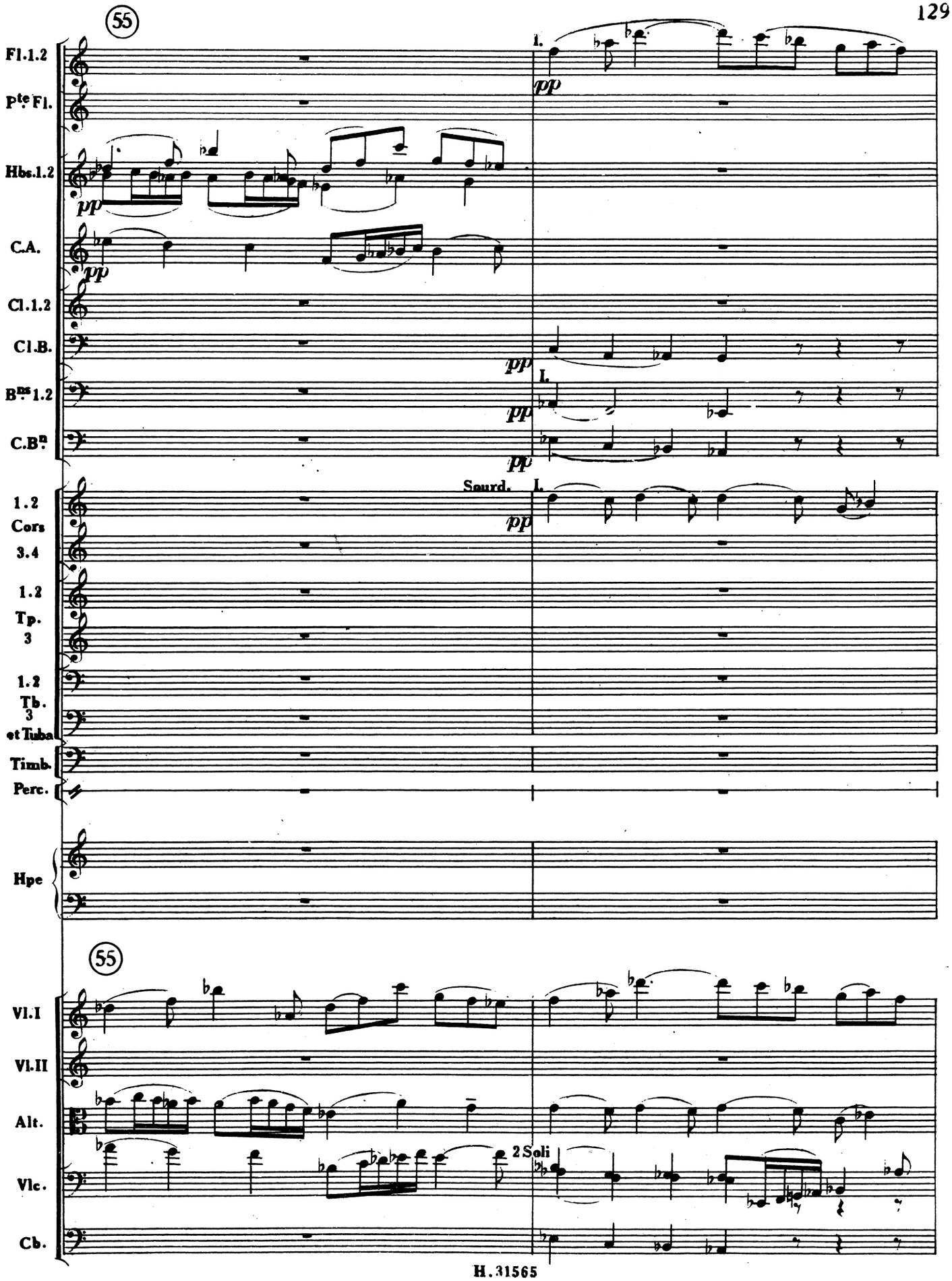
55
Fl.1.2
Pte Fl.
Hbs.1.2
C.A.
Cl.1.2
Cl.B.
Bns 1.2
C.Bn
1.2 Cors 3.4
1.2 Tp. 3
1.2 Tb. 3 et Tuba
Timb.
Perc.
Hpe
Vl.I
Vl.II
Alt.
Vlc.
Cb.
I.
pp
Sourd.
2 Soli

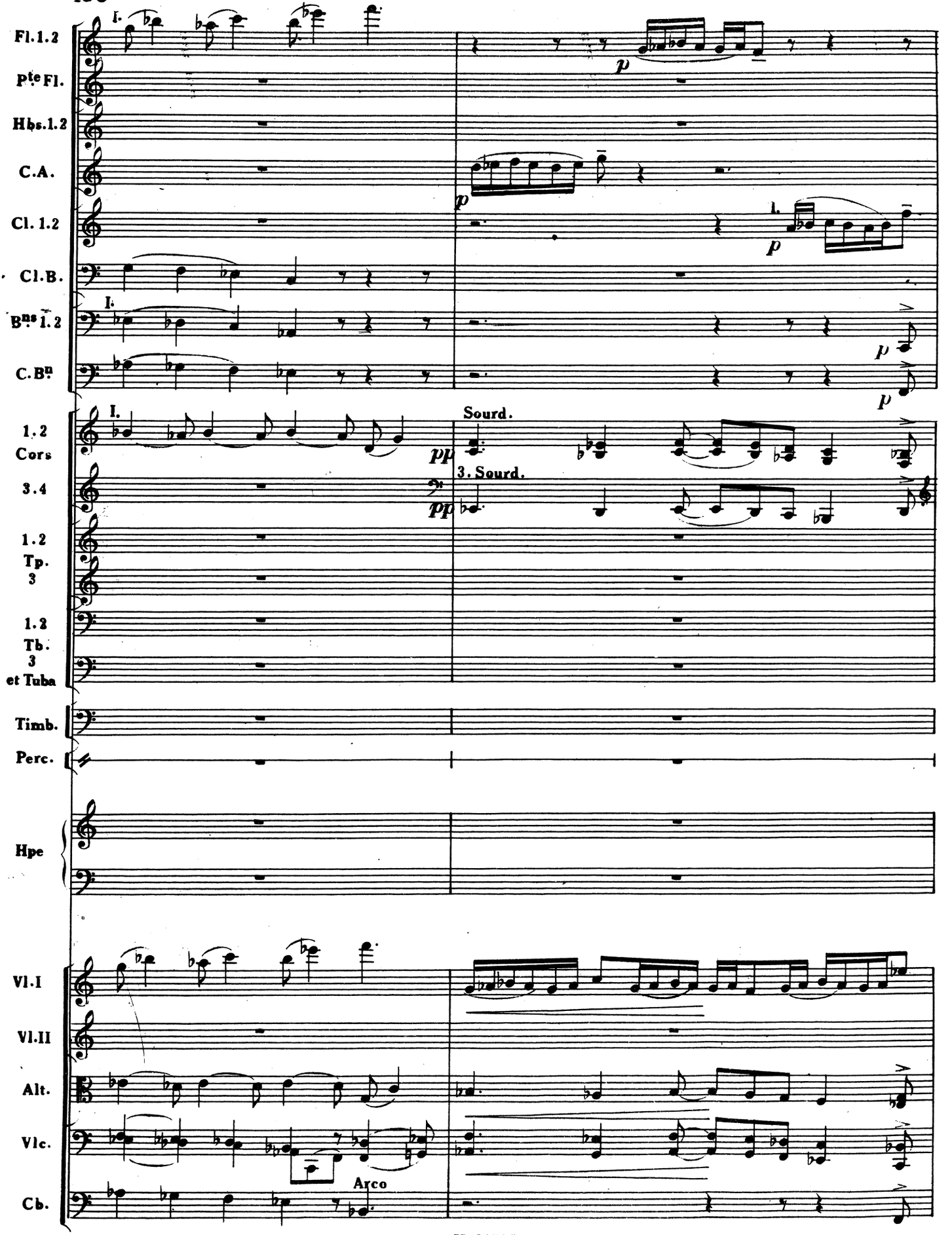
Fl. 1.2
pte Fl.
Hbs. 1.2
C.A.
Cl. 1.2
Cl. B.
Bns 1.2
C. Bn
1.2 Cors
3.4
1.2 Tp. 3
1.2 Tb. 3 et Tuba
Timb.
Perc.
Hpe
Vl. I
Vl. II
Alt.
Vlc.
Cb.
I.
p
pp
Sourd.
3. Sourd.
Arco

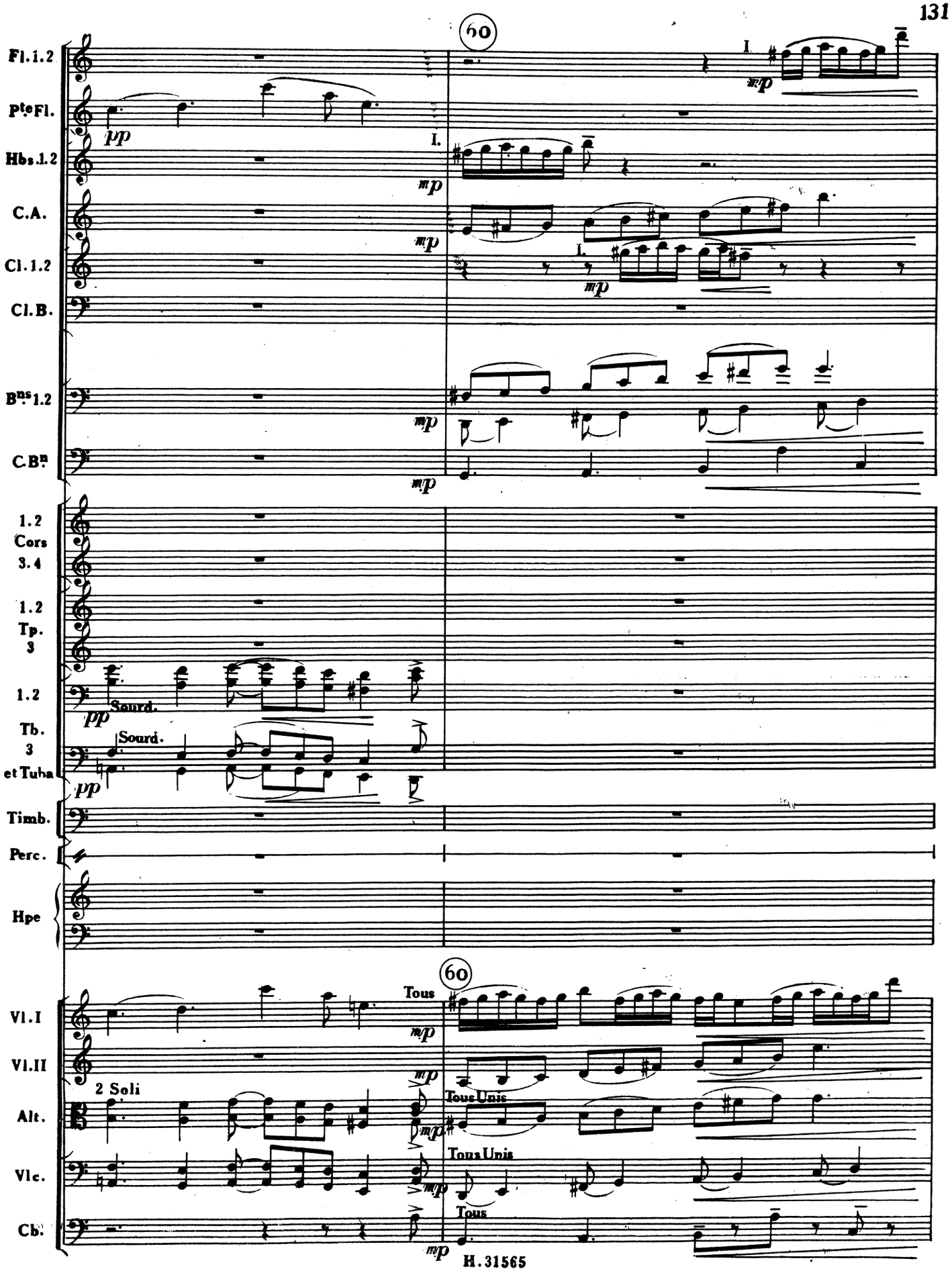
60
Fl. 1.2
Pte Fl.
Hbs. 1.2
C.A.
Cl. 1.2
Cl. B.
Bns 1.2
C. Bn
1.2 Cors 3.4
1.2 Tp. 3
1.2 Tb. 3 et Tuba
Timb.
Perc.
Hpe
Sourd.
Sourd.
pp
mp
I.
60
Tous
2 Soli
Tous Unis
Tous Unis
Tous
Vl. I
Vl. II
Alt.
Vlc.
Cb.

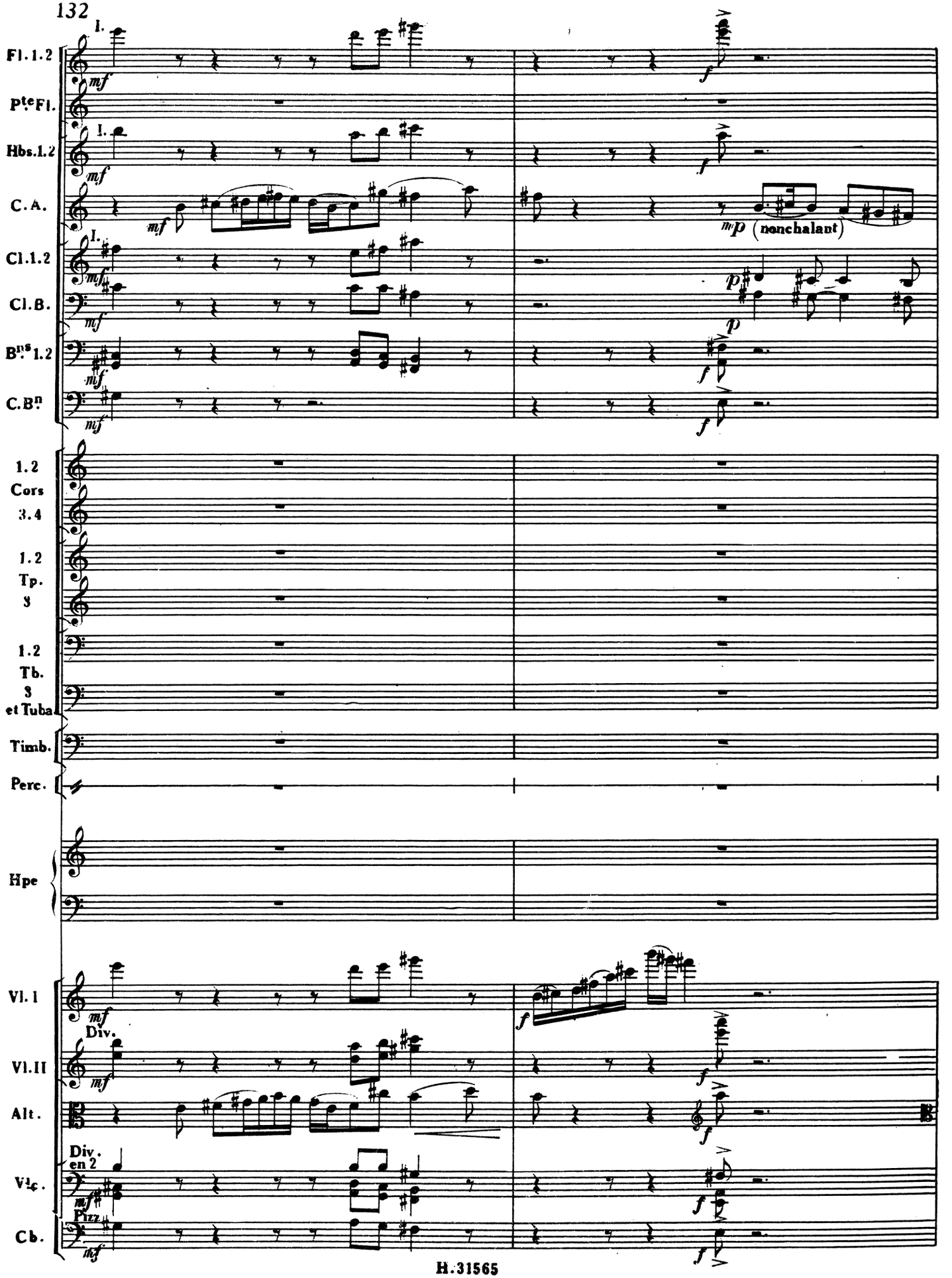
Fl. 1. 2
Pte Fl.
Hbs. 1. 2
C. A.
Cl. 1. 2
Cl. B.
Bns 1. 2
C. Bn
1. 2 Cors 3. 4
1. 2 Tp. 3
1. 2 Tb. 3 et Tuba
Timb.
Perc.
Hpe
Vl. I
Vl. II
Alt.
Vlc.
Cb.
I.
mf
mp (nonchalant)
p
f
Div.
Div. en 2
Pizz.

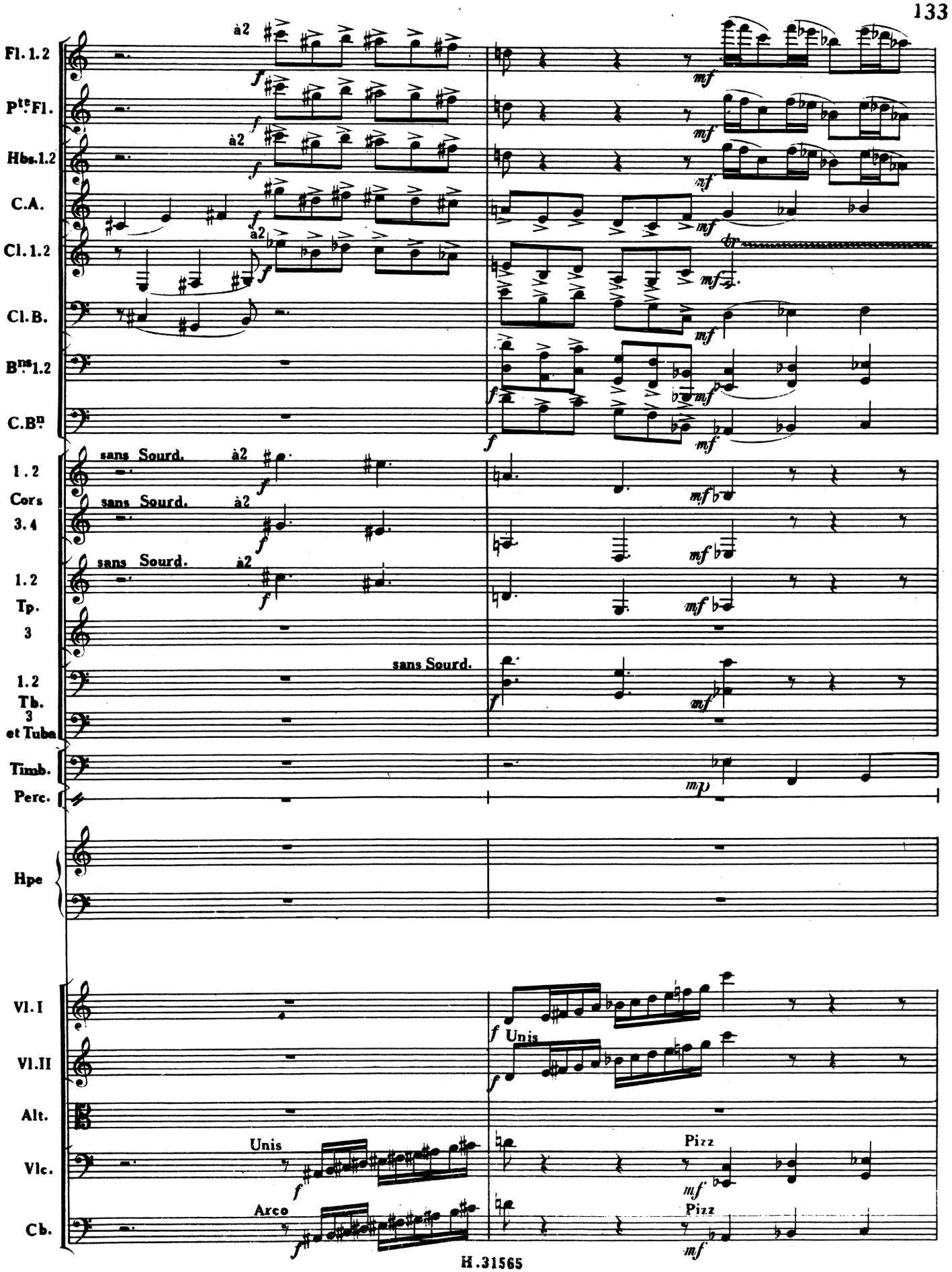
Fl. 1.2
Pte Fl.
Hbs. 1.2
C.A.
Cl. 1.2
Cl. B.
Bns 1.2
C. Bn
1. 2 Cors 3. 4
1. 2 Tp. 3
1. 2 Tb. 3 et Tuba
Timb.
Perc.
Hpe
Vl. I
Vl. II
Alt.
Vlc.
Cb.
à2
sans Sourd.
Unis
Arco
Pizz
H. 31565

65

Fl.1.2

P^te Fl.

I.

Hbs.1.2

p

C.A.

Cl.1.2

Cl.B.

p

B^ns 1.2

C.B^n

pp

1.2 Cors 3.4

1.2 Tp. 3

1.2 Tb. 3 et Tuba

Timb.

Perc.

Hpe

p

65

2 Soli

Vl.I

p

Vl.II

Alt.

Vlc.

p

Cb.

p

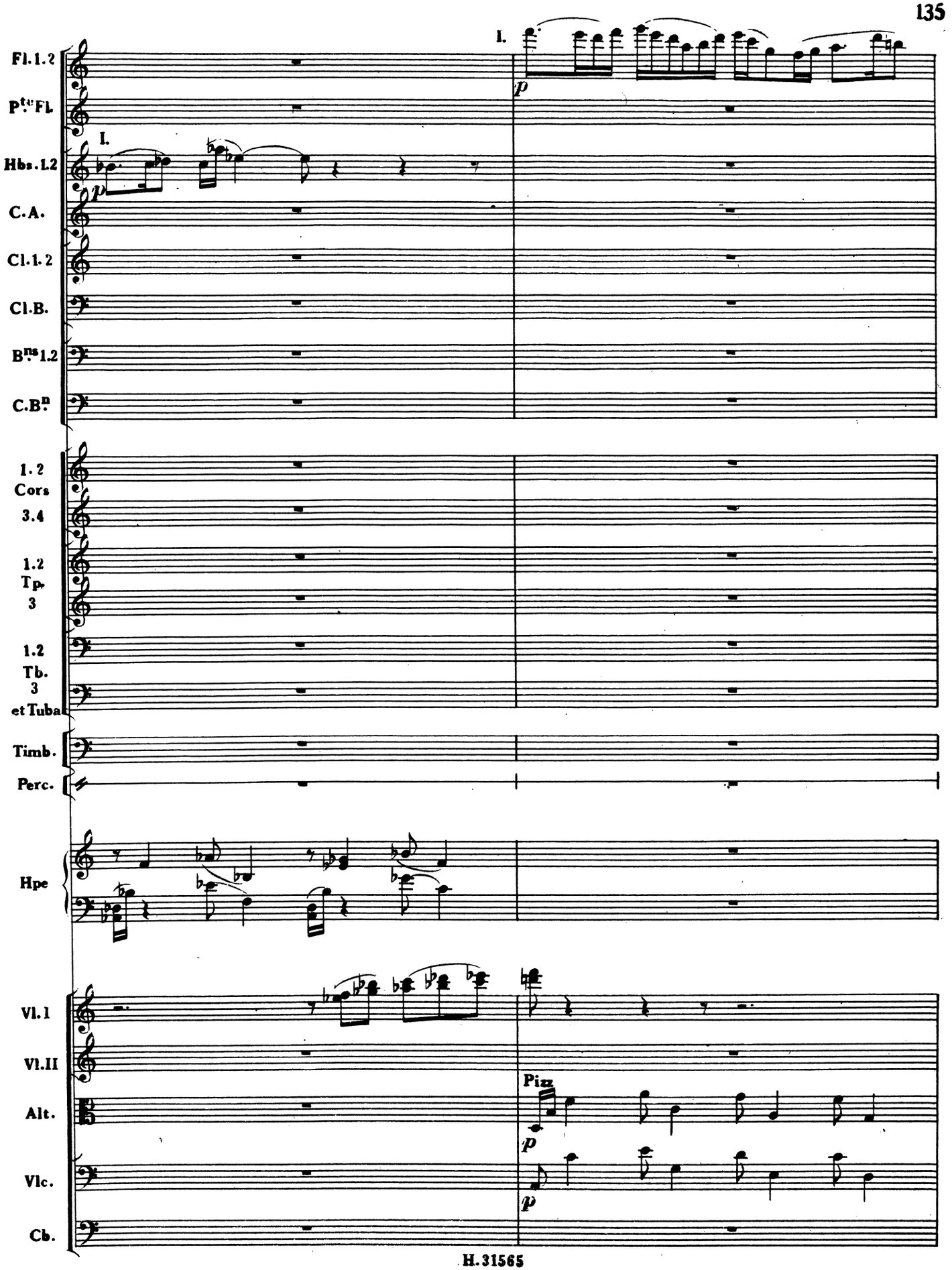
I.
Fl. 1. 2
Pte. Fl.
Hbs. 1.2
C.A.
Cl. 1. 2
Cl. B.
Bns. 1.2
C. Bn.
1. 2 Cors 3.4
1.2 Tp. 3
1.2 Tb. 3 et Tuba
Timb.
Perc.
Hpe
Vl. I
Vl. II
Alt.
Vlc.
Cb.
Pizz.
p

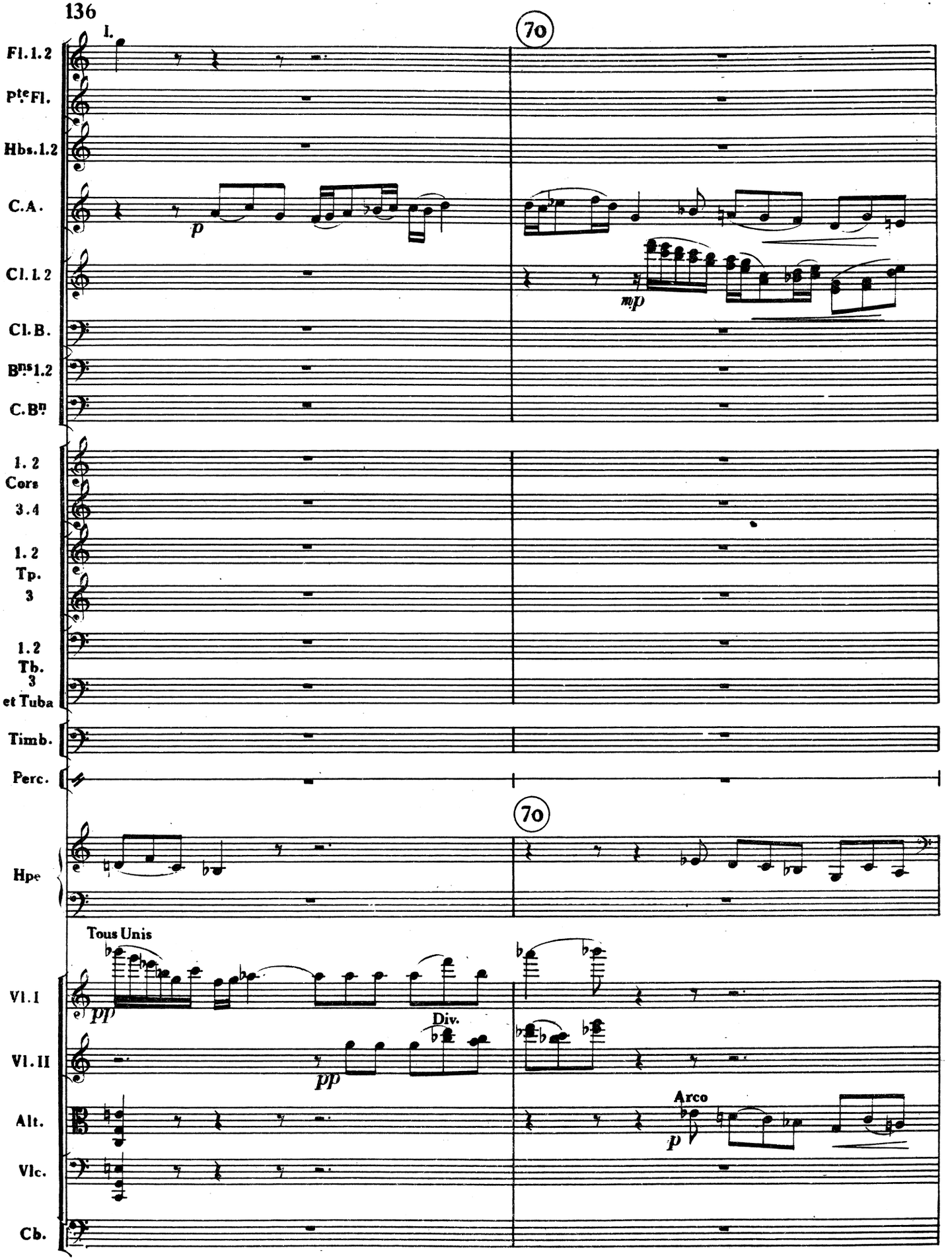
I.
70
Fl. 1. 2
pte Fl.
Hbs. 1. 2
C. A.
p
Cl. 1. 2
mp
Cl. B.
Bns 1. 2
C. Bn
1. 2 Cors 3. 4
1. 2 Tp. 3
1. 2 Tb. 3 et Tuba
Timb.
Perc.
70
Hpe
Tous Unis
pp
Vl. I
Div.
Vl. II
pp
Alt.
Arco
p
Vlc.
Cb.

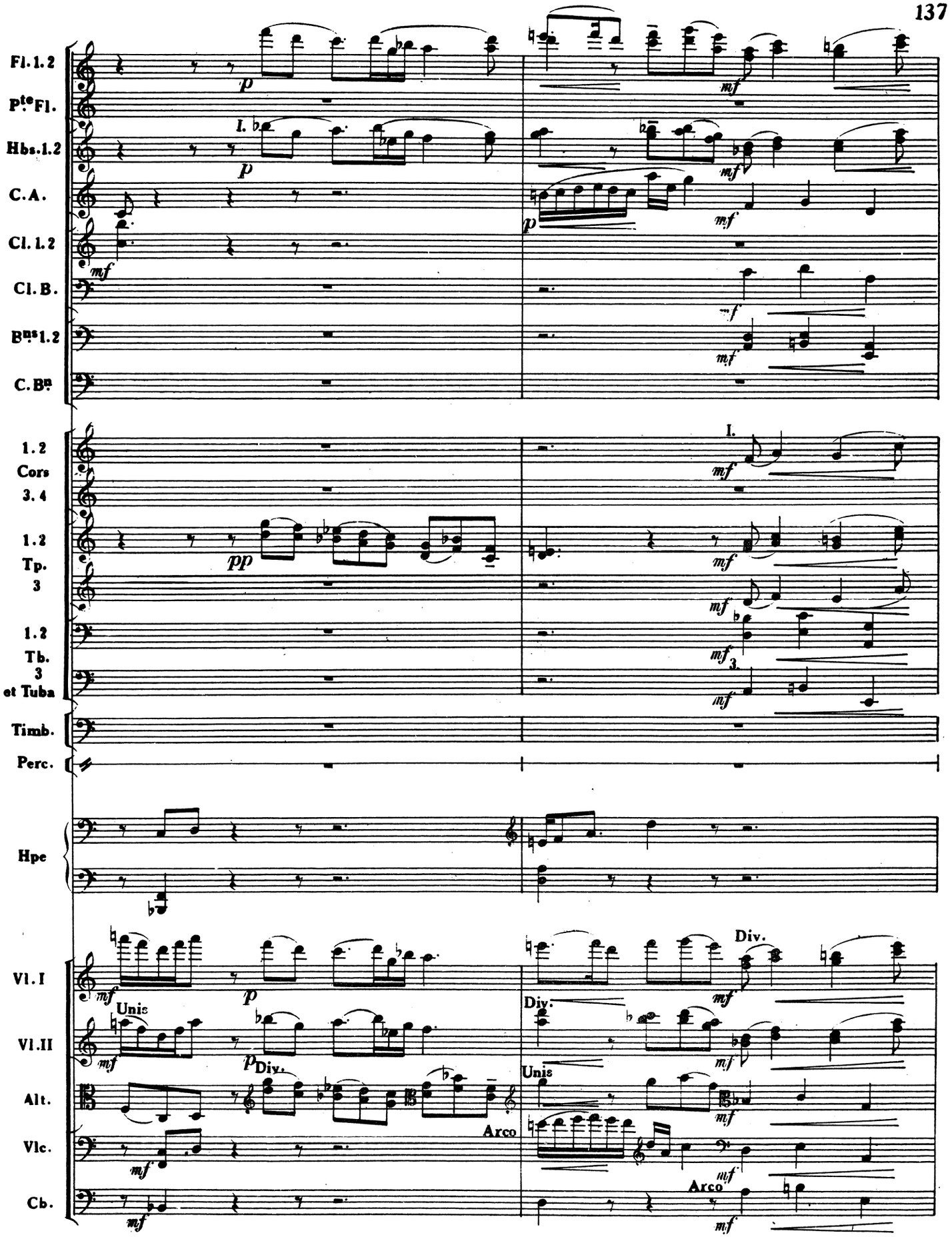
Fl. 1. 2
P^te Fl.
Hbs. 1. 2
C. A.
Cl. 1. 2
Cl. B.
B^ns 1. 2
C. B^n
1. 2 Cors 3. 4
1. 2 Tp. 3
1. 2 Tb. 3 et Tuba
Timb.
Perc.
Hpe
Vl. I
Vl. II
Alt.
Vlc.
Cb.
Unis
Div.
Arco

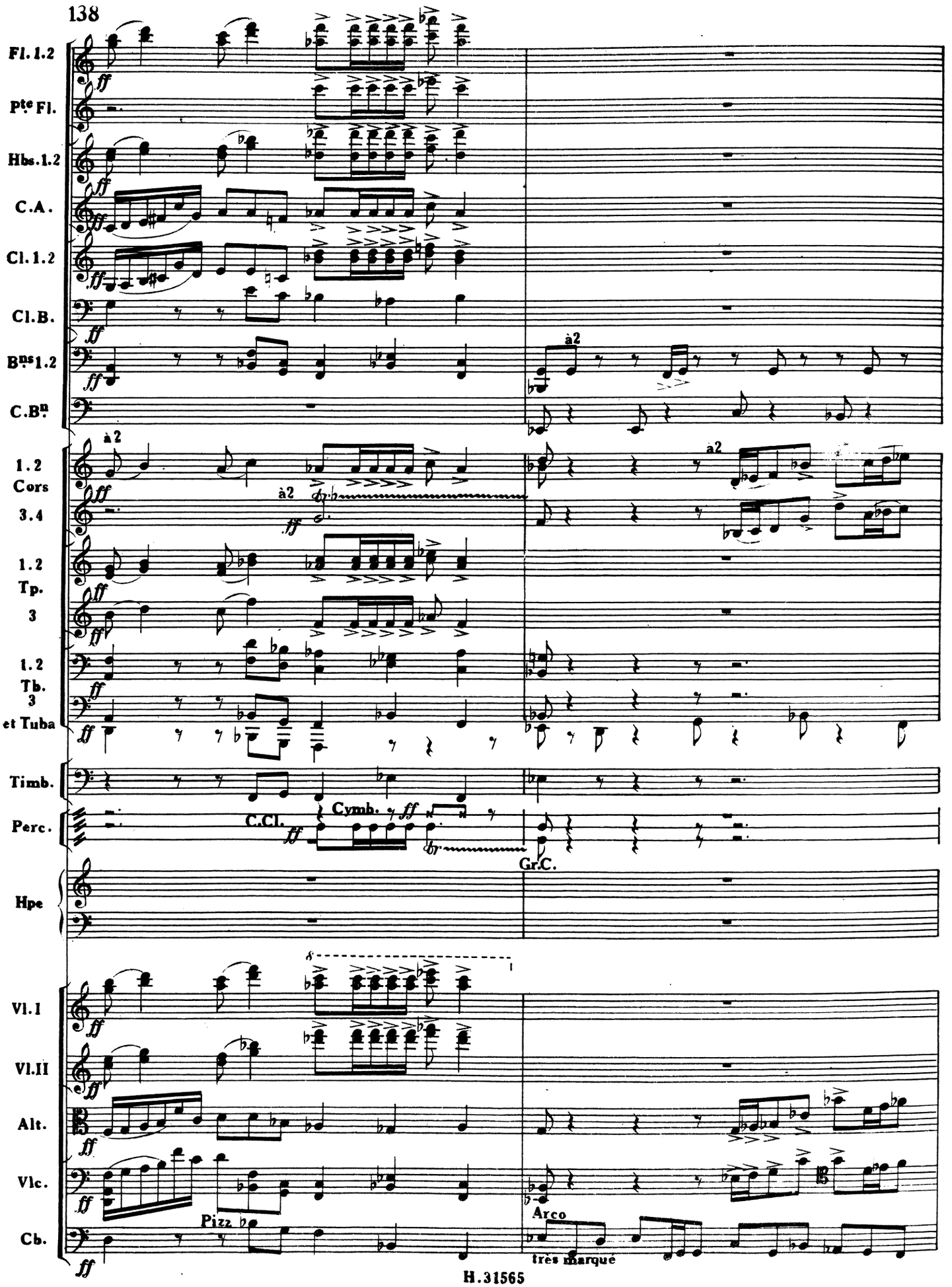
Fl. 1.2
Pte Fl.
Hbs. 1.2
C.A.
Cl. 1.2
Cl.B.
Bns 1.2
C.Bn
1.2 Cors
3.4
1.2 Tp.
3
1.2 Tb.
3 et Tuba
Timb.
Perc.
Hpe
Vl.I
Vl.II
Alt.
Vlc.
Cb.
à2
ff
C.Cl.
Cymb.
Gr.C.
Pizz
Arco
très marqué

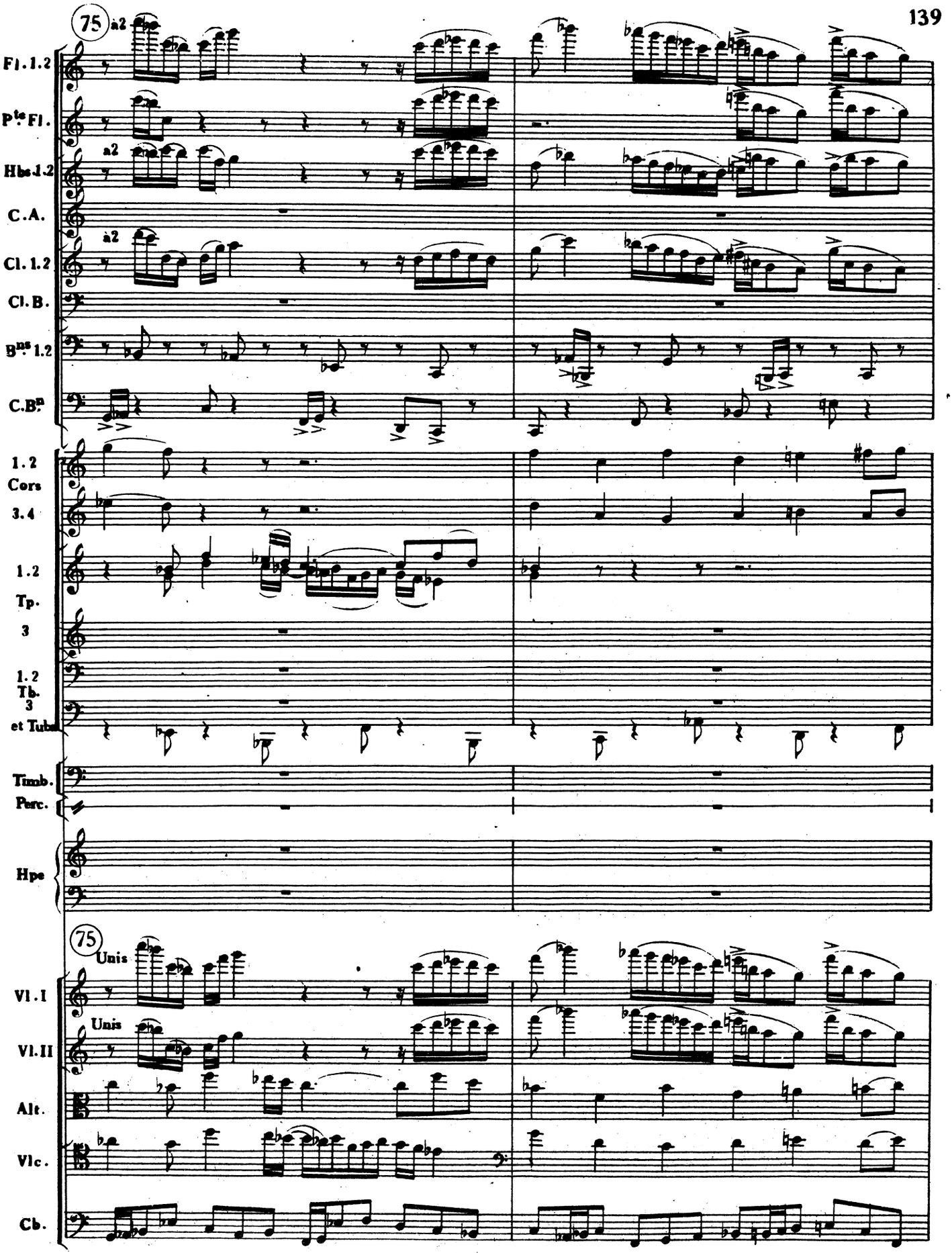
75
à2
Fl. 1.2
Pte Fl.
Hbe 1.2
C.A.
Cl. 1.2
Cl. B.
Bns 1.2
C.Bn
1.2 Cors
3.4
1.2 Tp.
3
1.2 Tb.
3 et Tuba
Timb.
Perc.
Hpe
75
Unis
Vl. I
Unis
Vl. II
Alt.
Vlc.
Cb.

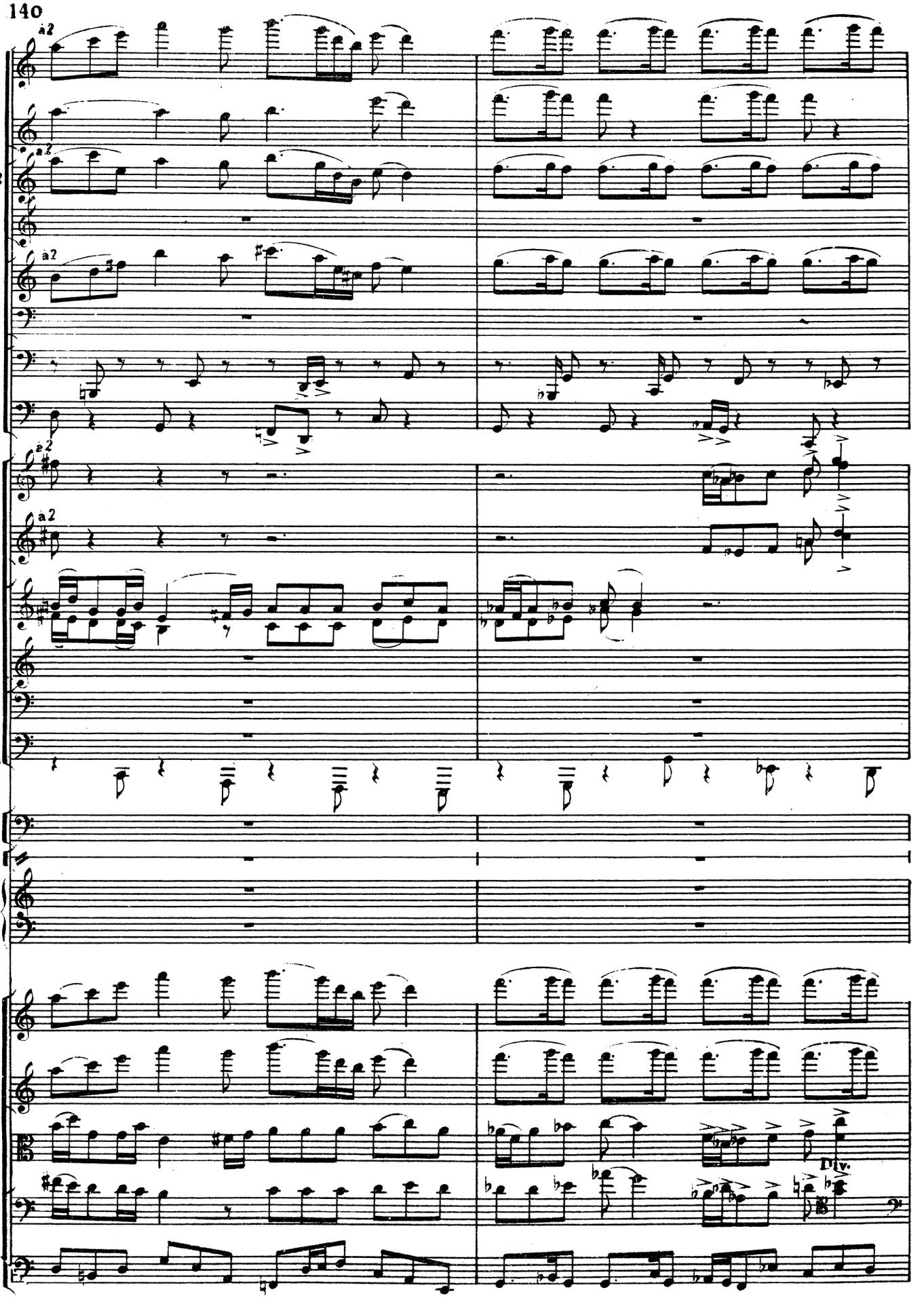
Fl. 1.2
Pte Fl.
Hbs. 1.2
C.A.
Cl. 1.2
Cl. B.
Bns 1.2
C.Bn
1. 2 Cors
3. 4
1. 2 Tp.
3
1.2 Tb.
3 et Tuba
Timb.
Perc.
Hpe
Vl. I
Vl. II
Alt.
Vlc.
Cb.
a2
Div.

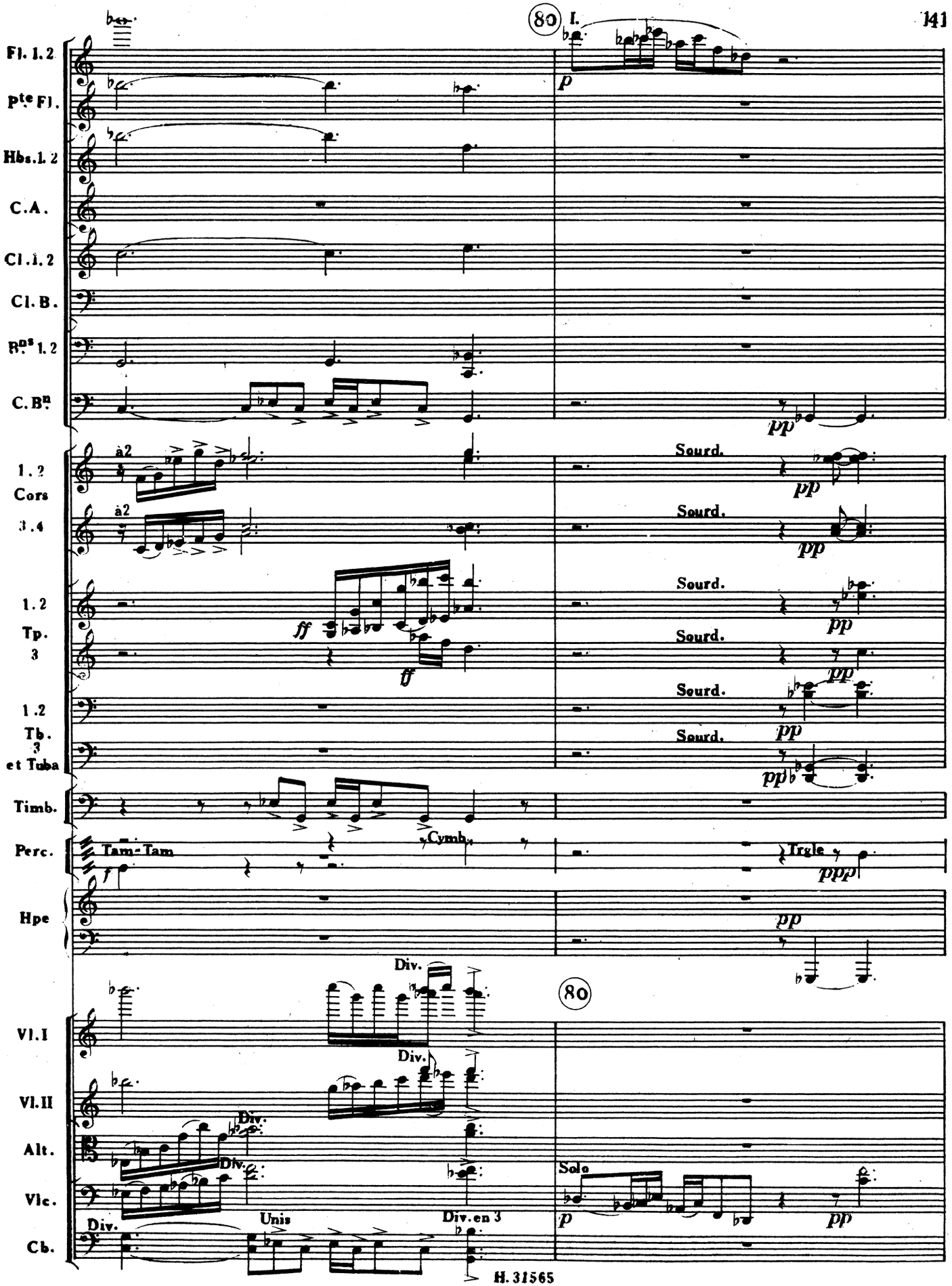
80
I.
Fl. 1. 2
Pte Fl.
Hbs. 1. 2
C.A.
Cl. 1. 2
Cl. B.
Bns 1. 2
C. Bn
1. 2
Cors
3. 4
à2
Sourd.
1. 2
Tp.
3
1. 2
Tb.
3
et Tuba
Timb.
Perc.
Tam-Tam
Cymb.
Trgle
Hpe
Div.
Vl. I
Vl. II
Alt.
Vlc.
Cb.
Unis
Div. en 3
Solo

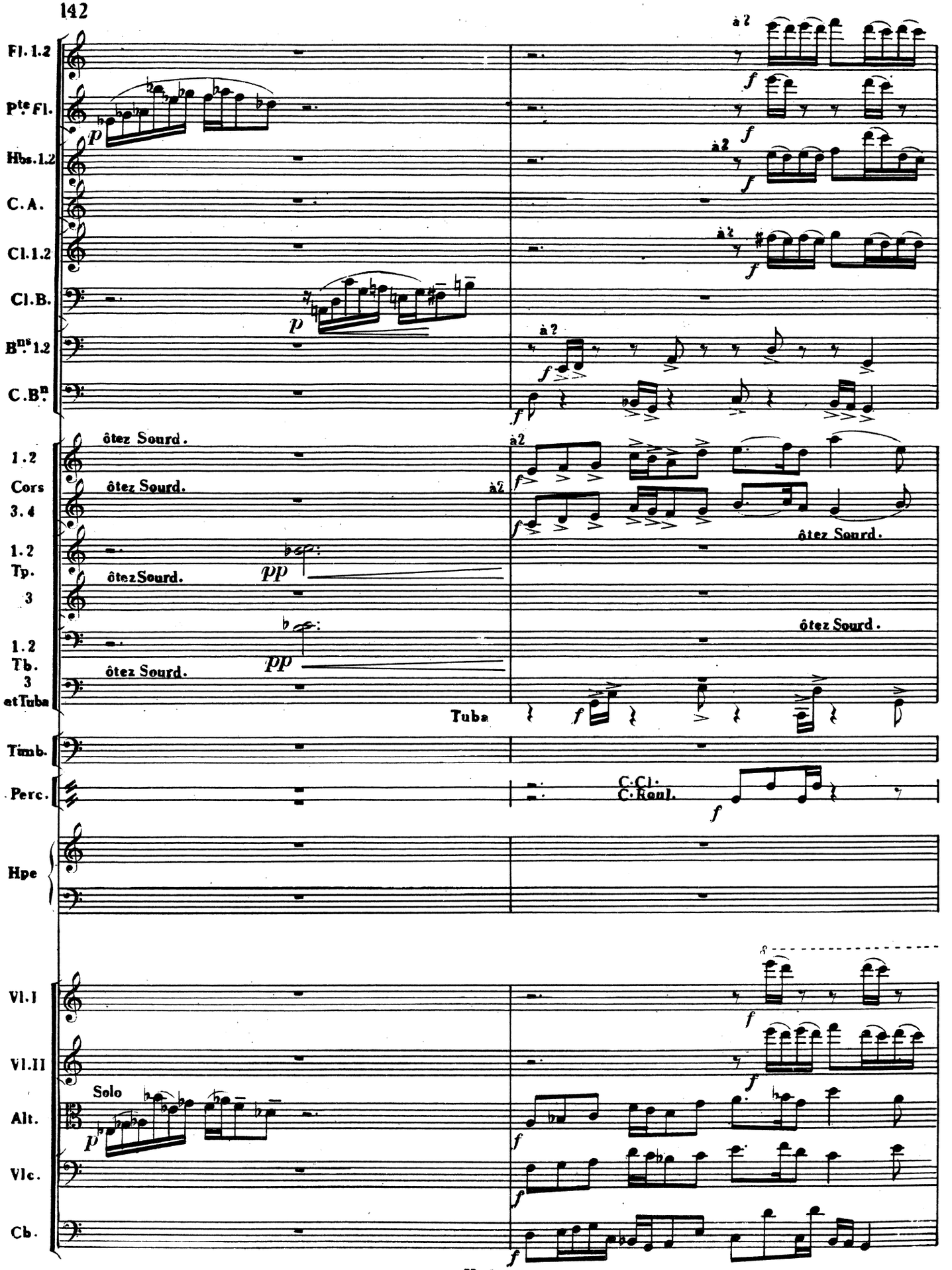
Fl. 1.2
Pte Fl.
Hbs. 1.2
C. A.
Cl. 1.2
Cl. B.
Bns 1.2
C. Bn
1.2
Cors
3.4
1.2
Tp.
3
1.2
Tb.
3
et Tuba
Timb.
Perc.
Hpe
Vl. I
Vl. II
Alt.
Vlc.
Cb.
à 2
ôtez Sourd.
Tuba
C. Cl.
C. Roul.
Solo

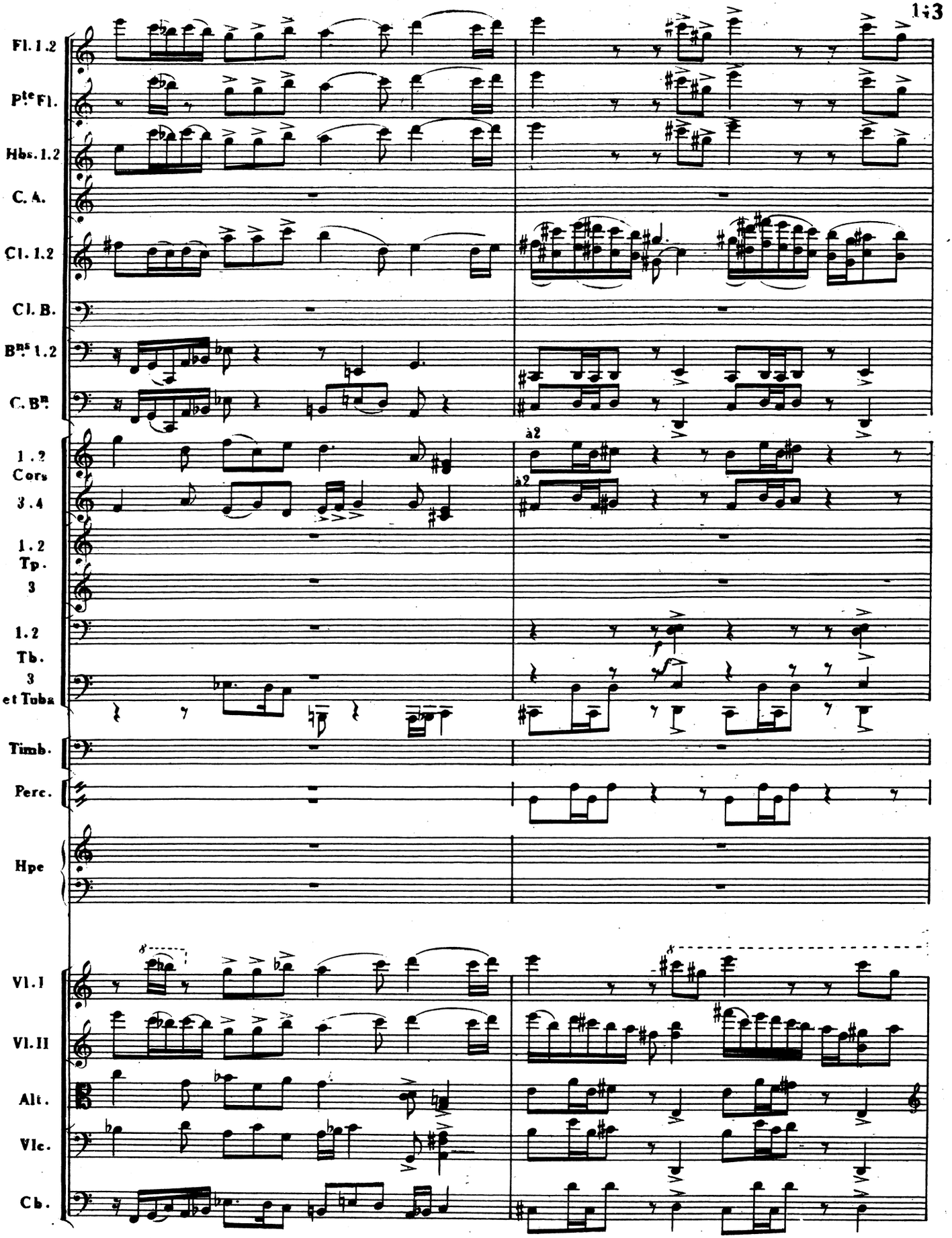
Fl. 1.2
Pte Fl.
Hbs. 1.2
C. A.
Cl. 1.2
Cl. B.
Bns 1.2
C. Bn.
1.2 Cors
3.4
1.2 Tp.
3
1.2 Tb.
3 et Tuba
Timb.
Perc.
Hpe
Vl. I
Vl. II
Alt.
Vlc.
Cb.
à2
à2
f

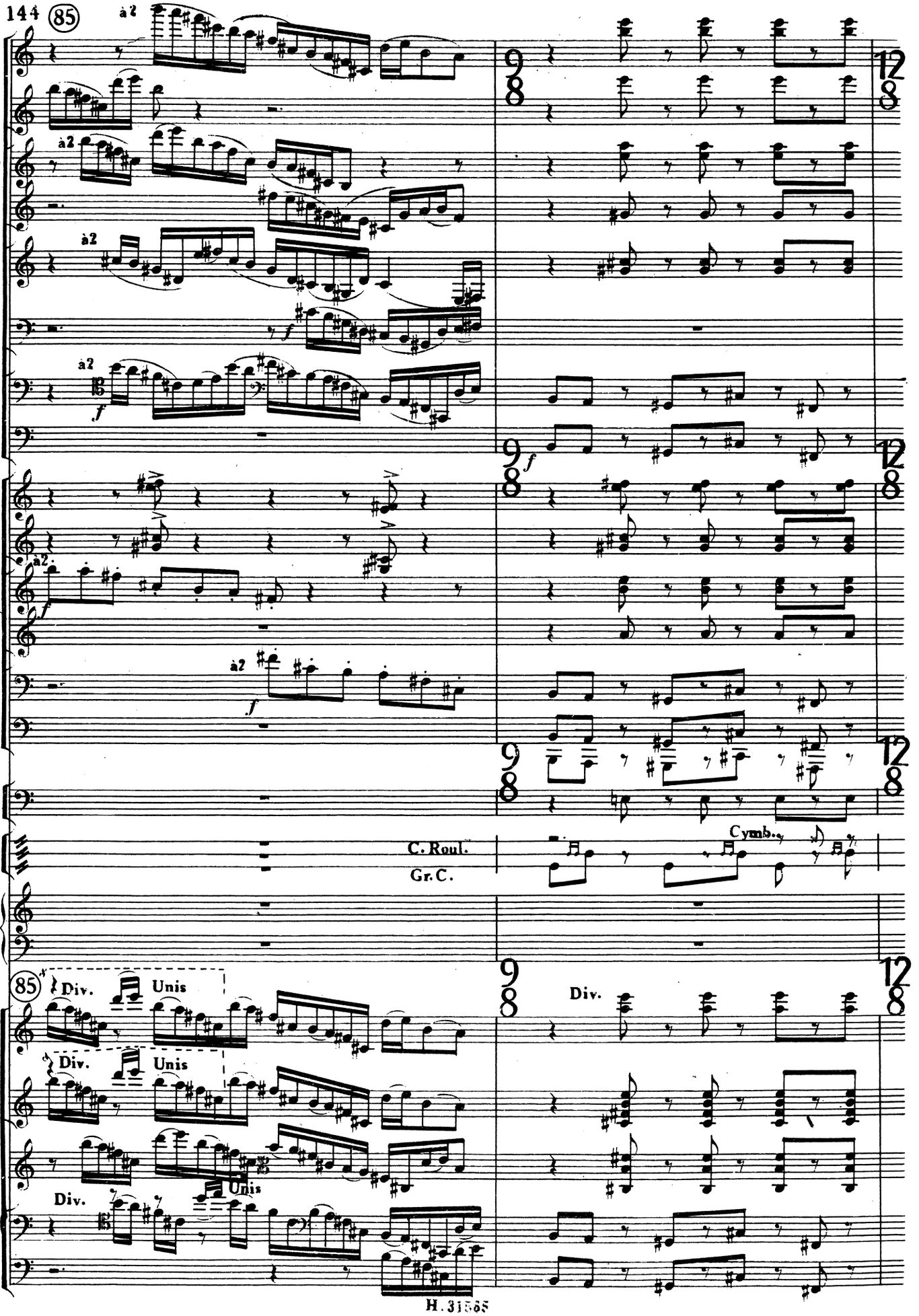
85
à2
Fl. 1.2
Pte Fl.
Hbs. 1.2
C. A.
Cl. 1.2
Cl. B.
Bns 1.2
C. Bn
1.2 Cors
3.4
1.2 Tp.
3
1.2 Tb.
3
et Tuba
Timb.
Perc.
C. Roul.
Gr. C.
Cymb.
Hpe
Div.
Unis
Vl. I
Vl. II
Alt.
Vlc.
Cb.

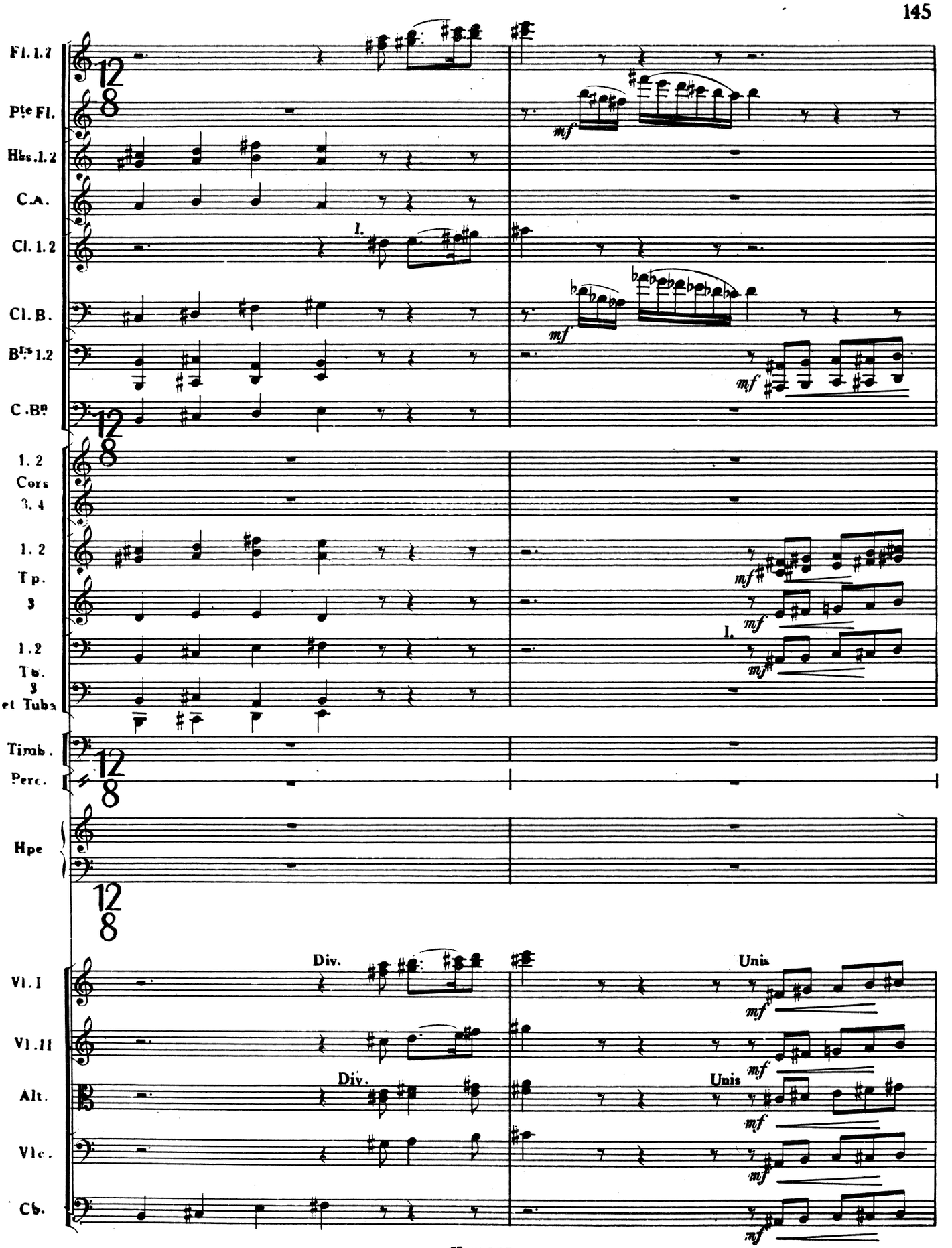
Fl. 1.2
Pte Fl.
Hbs. 1.2
C.A.
Cl. 1.2
Cl. B.
B.s 1.2
C.Bn
1. 2 Cors 3. 4
1. 2 Tp. 3
1. 2 Tb. 3 et Tuba
Timb.
Perc.
Hpe
Vl. I
Vl. II
Alt.
Vlc.
Cb.
I.
mf
Div.
Unis

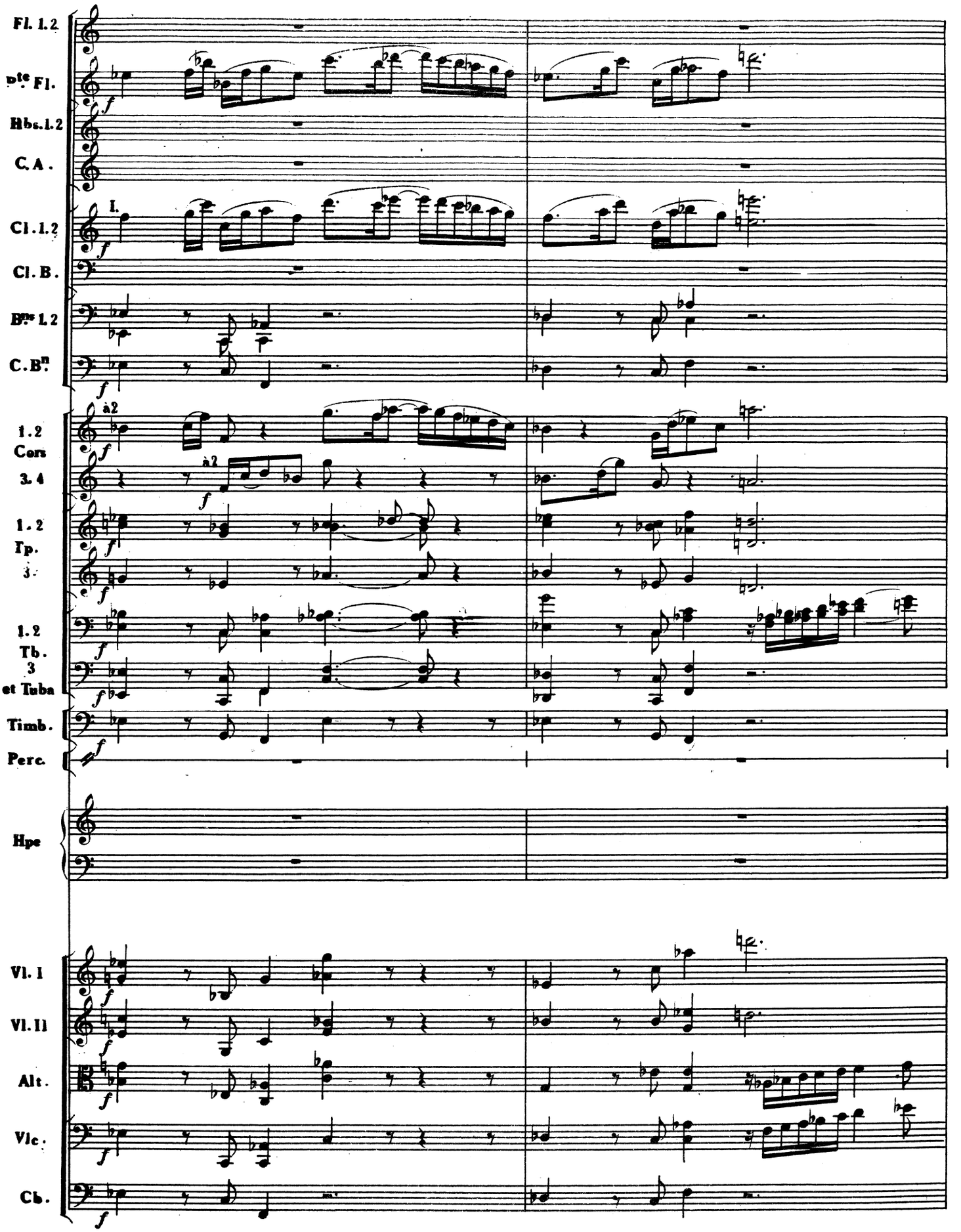
Fl. 1.2
pte Fl.
Hbs. 1.2
C. A.
Cl. 1.2
Cl. B.
Bns 1.2
C. Bn.
1.2 Cors 3.4
1.2 Tp. 3
1.2 Tb. 3 et Tuba
Timb.
Perc.
Hpe
Vl. I
Vl. II
Alt.
Vlc.
Cb.
I.
à2
à2

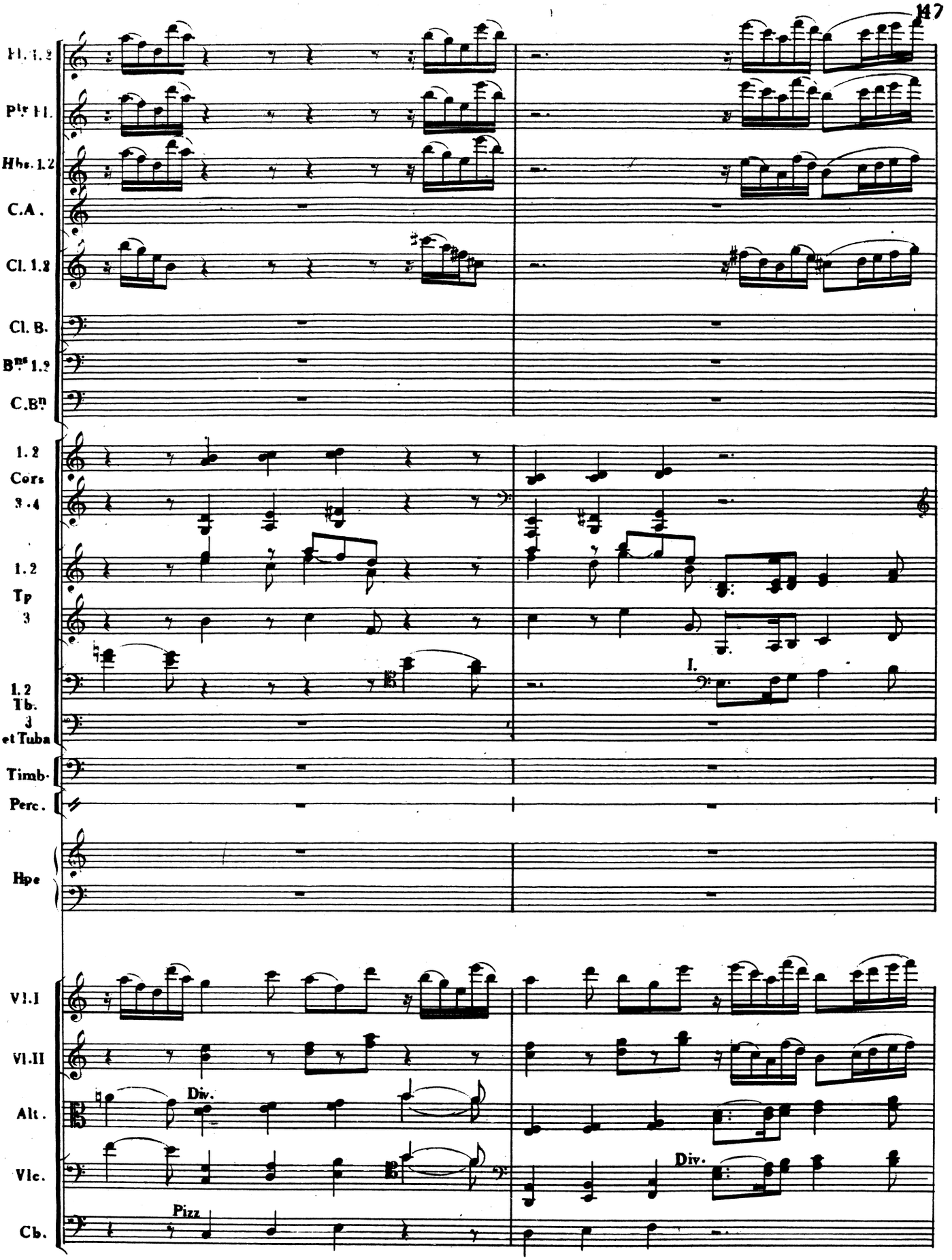
Fl. 1.2
Pte Fl.
Hbs. 1.2
C.A.
Cl. 1.2
Cl. B.
Bns 1.2
C.Bn
1.2 Cors 3.4
1.2 Tp 3
1.2 Tb. 3 et Tuba
I.
Timb.
Perc.
Hpe
Vl.I
Vl.II
Alt.
Vlc.
Cb.
Div.
Pizz
Div.

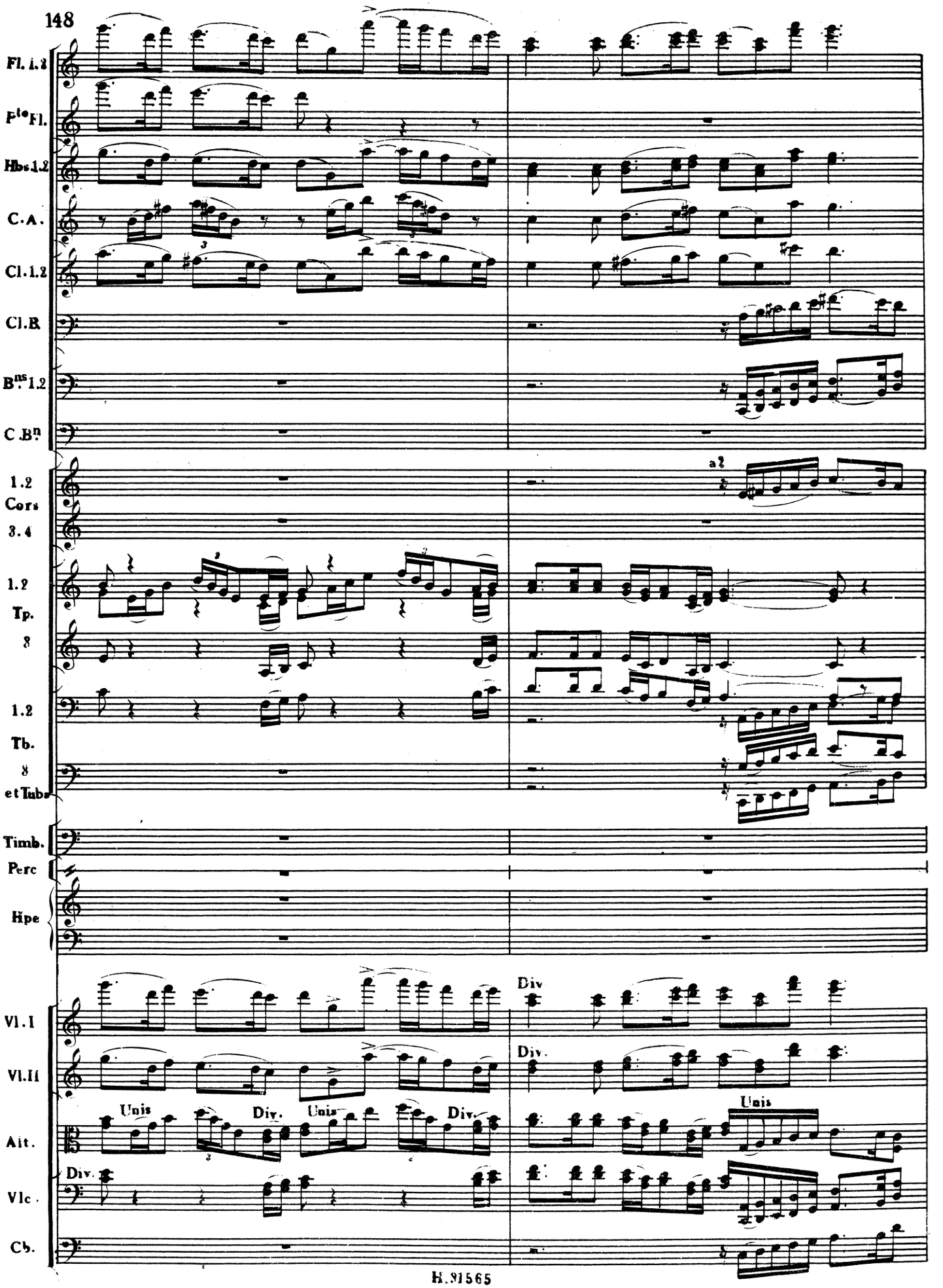
Fl. 1.2
Pte Fl.
Hbs 1.2
C.A.
Cl. 1.2
Cl. B
Bns 1.2
C. Bn
1.2 Cors 3.4
a2
1.2 Tp. 8
1.2 Tb. 8 et Tuba
Timb.
Perc
Hpe
Vl. I
Vl. II
Div
Div.
Alt.
Unis
Div.
Unis
Div.
Unis
Vlc.
Div.
Cb.

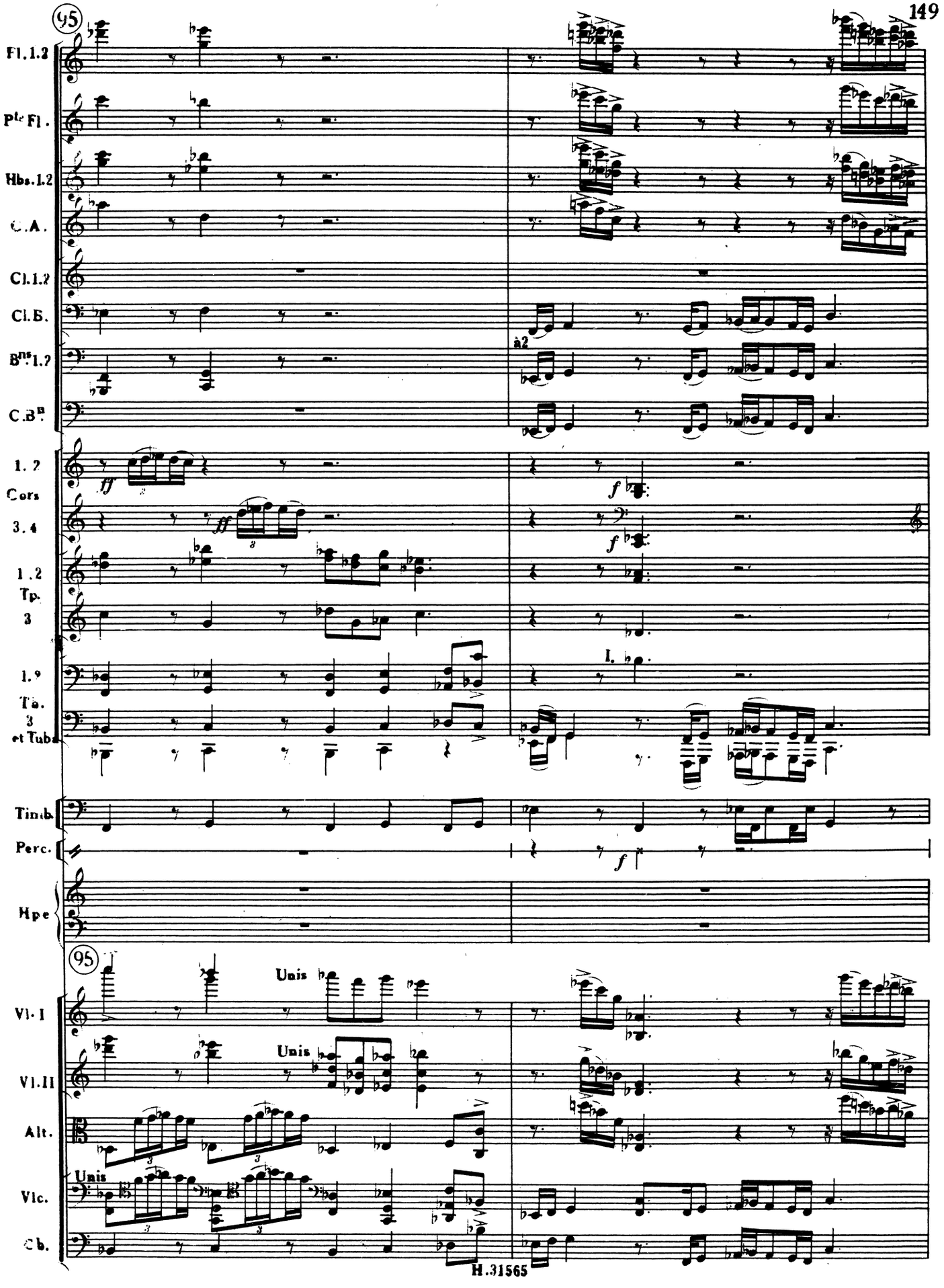
95
Fl. 1.2
Pte Fl.
Hbs. 1.2
C. A.
Cl. 1.2
Cl. B.
Bns 1.2
C. Bn
à2
1. 2
Cors
3. 4
1. 2
Tp.
3
1. 2
Tbn.
3
et Tuba
I.
Timb.
Perc.
Hpe
95
Unis
Vl. I
Unis
Vl. II
Alt.
Unis
Vlc.
Cb.

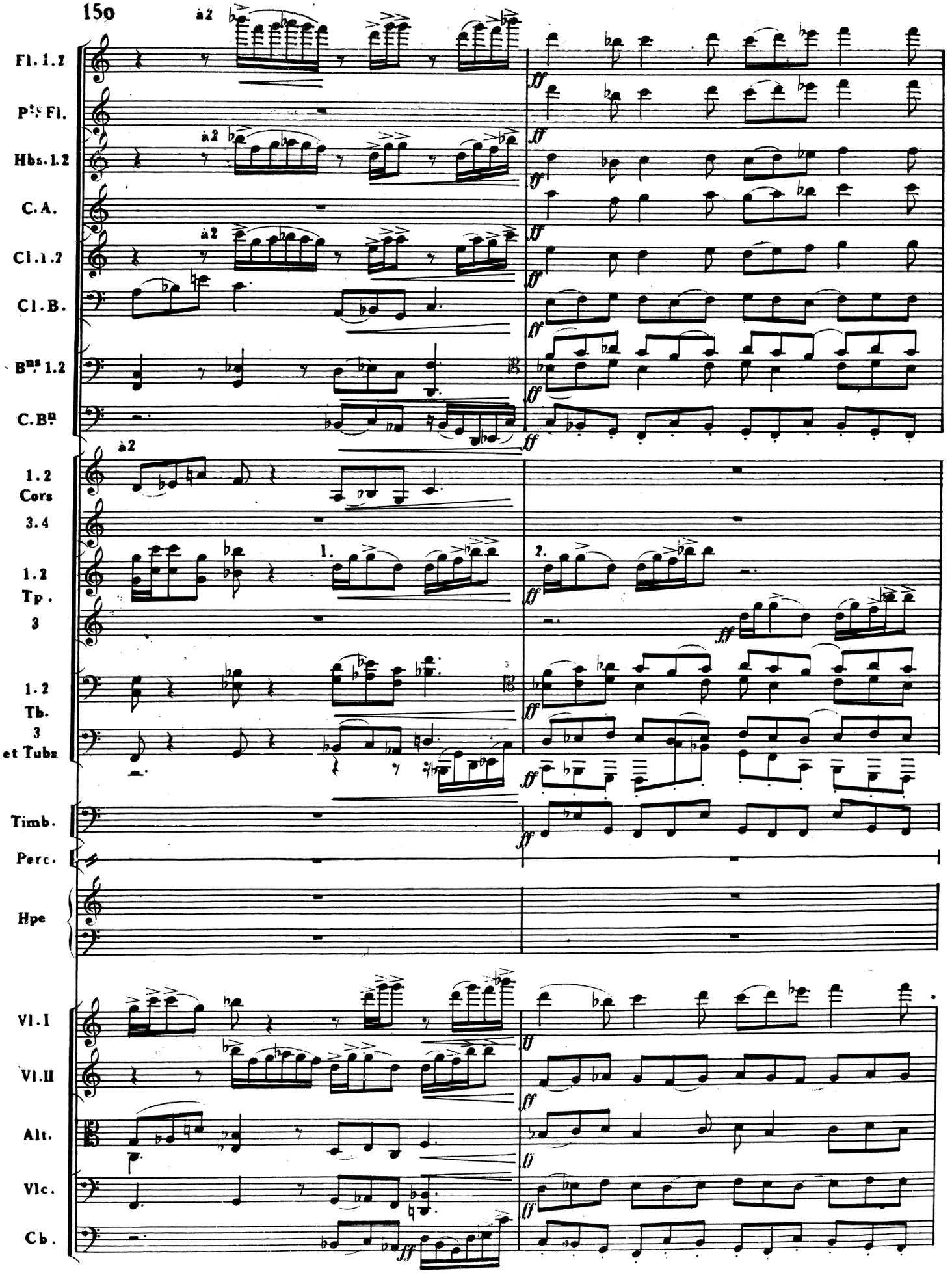
Fl. 1.2
Pts Fl.
Hbs. 1.2
C.A.
Cl. 1.2
Cl. B.
Bns 1.2
C.Bn
1.2 Cors 3.4
1.2 Tp. 3
1.2 Tb. 3 et Tuba
Timb.
Perc.
Hpe
Vl. I
Vl. II
Alt.
Vlc.
Cb.
à 2
1.
2.
ff

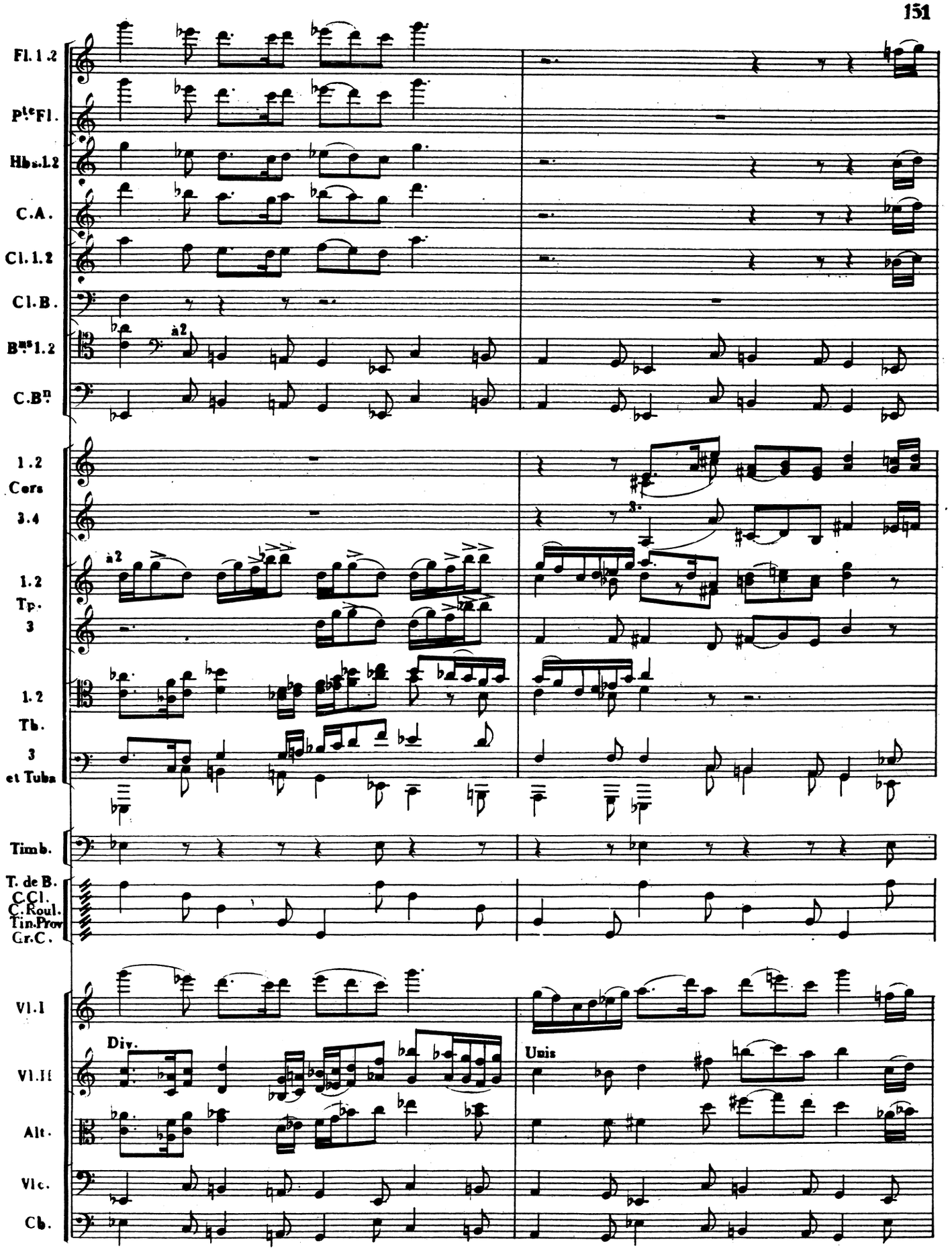
Fl. 1.2
Pte Fl.
Hbs. 1.2
C.A.
Cl. 1.2
Cl. B.
Bns 1.2
C.Bn
à2
1.2
Cors
3.4
3.
1.2
Tp.
3
à2
1.2
Tb.
3
et Tuba
Timb.
T. de B.
C.Cl.
C.Roul.
Tin.Prov
Gr.C.
Vl. I
Div.
Unis
Vl. II
Alt.
Vlc.
Cb.

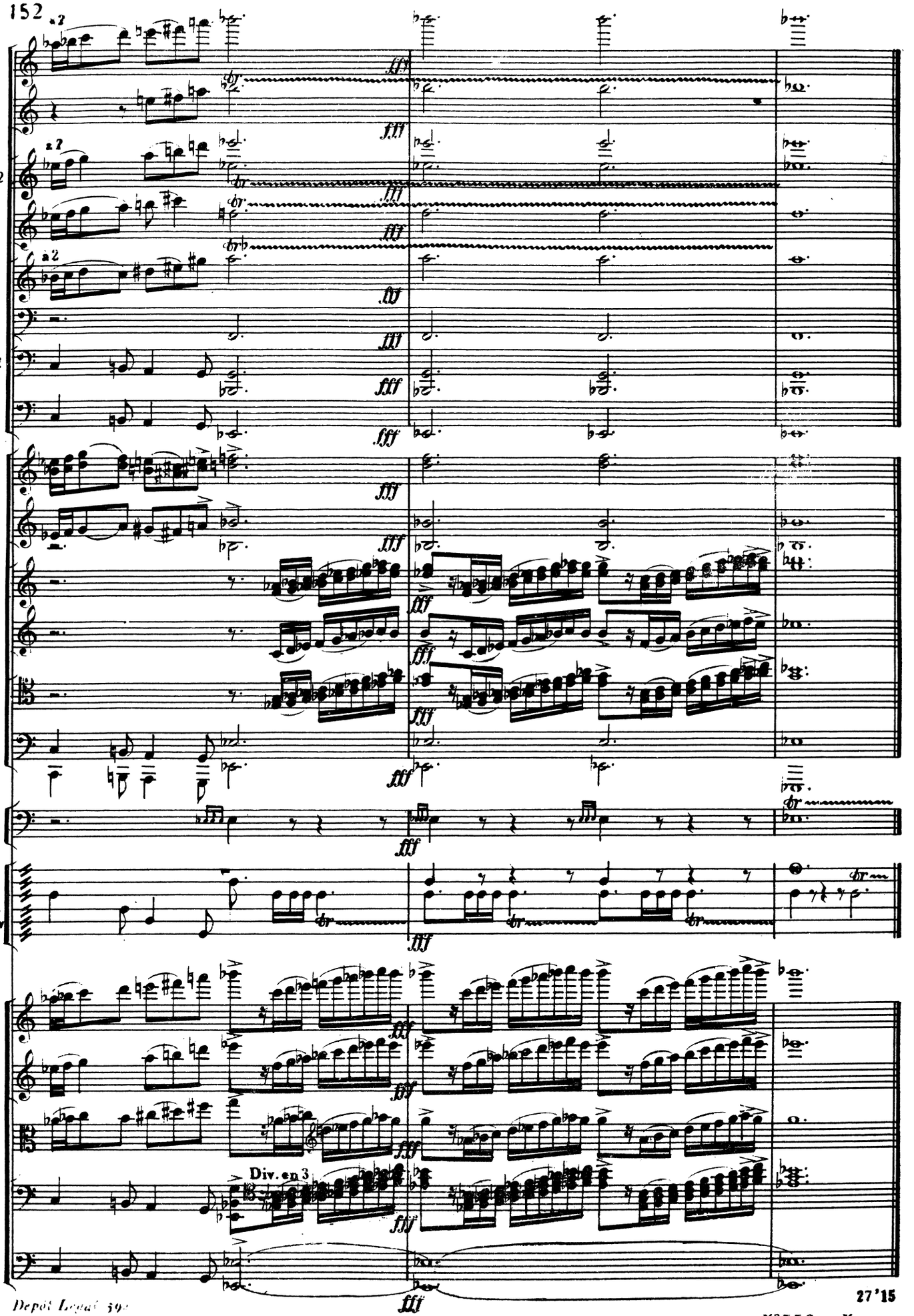
Fl. 1. 2
Pte Fl.
Hbs. 1. 2
C. A.
Cl. 1. 2
Cl. B.
Bns 1. 2
C. Bn
1. 2
Cors
3. 4
1. 2
Tp.
3
1. 2
Tb.
3
et Tuba
Timb.
Cymb.
T. de B.
C. Cl.
C. Roul.
Tin. Prov
Gr. C.
Vl. I
Vl. II
Alt.
Vlc.
Cb.
a 2
Div. en 3